

# Celine Dion - My heart will go on

♩ = 104,000015

Flute

Shakuhachi

Percussion

Jazz Guitar

5-string Electric Bass

Alto

Electric Piano

♩ = 104,000015

Synth Strings

Synth Strings

4

Shak.

Perc.

J. Gtr.

E. Piano

Syn. Str.

Syn. Str.

6

Shak.

Perc.

J. Gtr.

E. Piano

Syn. Str.

Syn. Str.

8

Fl.

Shak.

Perc.

J. Gtr.

E. Piano

Syn. Str.

Syn. Str.

11

Fl.

Perc.

E. Piano

15

Fl.

Perc.

E. Bass

E. Piano

Syn. Str.

Syn. Str.

19

Fl.

Perc.

E. Bass

E. Piano

Syn. Str.

Syn. Str.

23

Fl. Perc. J. Gtr. E. Bass E. Piano Syn. Str.

26

Fl. Perc. E. Bass E. Piano Syn. Str. Syn. Str.

29

Fl.

Perc.

J. Gtr.

E. Bass

E. Piano

Syn. Str.

Syn. Str.

32

Fl.  
Perc.  
J. Gtr.  
E. Bass  
E. Piano  
Syn. Str.  
Syn. Str.

35

Fl.  
Perc.  
E. Bass  
E. Piano  
Syn. Str.  
Syn. Str.

38

Fl.

Perc.

E. Bass

E. Piano

Syn. Str.

Syn. Str.

41

Fl.

Shak.

Perc.

E. Bass

E. Piano

Syn. Str.

Syn. Str.

42

Fl.

Shak.

Perc.

J. Gtr.

E. Piano

Syn. Str.

Syn. Str.

44

Fl.  
Shak.  
Perc.  
J. Gtr.  
E. Bass  
E. Piano  
Syn. Str.

47

Fl.  
Perc.  
J. Gtr.  
E. Bass  
Syn. Str.

50

Fl. Perc. J. Gtr. E. Bass Syn. Str.

53

Fl. Perc. J. Gtr. E. Bass A. Syn. Str. Syn. Str.

56

Fl.  
Perc.  
J. Gtr.  
E. Bass  
A.  
Syn. Str.  
Syn. Str.

58

Fl.  
Perc.  
J. Gtr.  
E. Bass  
Syn. Str.  
Syn. Str.

60

Fl.

Perc.

J. Gtr.

E. Bass

Syn. Str.

Syn. Str.

62

Fl.

Perc.

J. Gtr.

E. Bass

A.

Syn. Str.

Syn. Str.

64

Fl.  
Perc.  
J. Gtr.  
E. Bass  
Syn. Str.  
Syn. Str.

66

Fl.  
Perc.  
J. Gtr.  
E. Bass  
Syn. Str.  
Syn. Str.

68

Fl.

Perc.

J. Gtr.

E. Bass

Syn. Str.

Syn. Str.

70

Fl.

Perc.

J. Gtr.

E. Bass

Syn. Str.

Syn. Str.

72

Fl.

Perc.

J. Gtr.

E. Bass

Syn. Str.

Syn. Str.

74

Fl.

Perc.

J. Gtr.

E. Bass

A.

Syn. Str.

Syn. Str.

76

Fl.  
Shak.  
Perc.  
J. Gtr.  
E. Bass  
Syn. Str.  
Syn. Str.

78

Fl.  
Shak.  
Perc.  
J. Gtr.  
Syn. Str.  
Syn. Str.

81

Shak.

Perc.

J. Gtr.

Syn. Str.

Syn. Str.

84

Shak.

Perc.

J. Gtr.

Syn. Str.

Syn. Str.

86

Fl. Shak. Perc. J. Gtr. E. Bass Syn. Str.

88

Fl. Perc. J. Gtr. E. Bass Syn. Str.

90

Fl.

Perc.

J. Gtr.

E. Bass

A.

Syn. Str.

92

Fl.

Perc.

J. Gtr.

E. Bass

Syn. Str.

94

Fl. Perc. J. Gtr. E. Bass Syn. Str.

96

Fl. Perc. J. Gtr. E. Bass Syn. Str.

98

Fl.

Perc.

J. Gtr.

E. Bass

A.

Syn. Str.

100

Fl.

Perc.

J. Gtr.

E. Bass

Syn. Str.

102

Fl.  
Shak.  
Perc.  
J. Gtr.  
Syn. Str.  
Syn. Str.

105

Shak.  
Perc.  
J. Gtr.  
Syn. Str.  
Syn. Str.

107

Fl.

Shak.

Perc.

J. Gtr.

Syn. Str.

Syn. Str.

110

Fl.

E. Bass

Syn. Str.

# Celine Dion - My heart will go on

Flute

♩ = 104,000015

9

14

20

27

33

40

48

54

60

65

3

2

Flute

70

77

89

95

101

110

Shakuhachi

Celine Dion - My heart will go on

♩ = 104,000015

6 31

41

46 31

81

87 15

106 6

# Celine Dion - My heart will go on

## Percussion

♩ = 104,000015

V.S.

Percussion

62

65

68

71

74

77

80

83

86

89

V.S.

4

Percussion

92

95

98

101

104

107

♩ = 104,000015

5

8 **13**

24 **5** **3**

33 **9**

44

48

54

56

58

V.S.

61

64

66

68

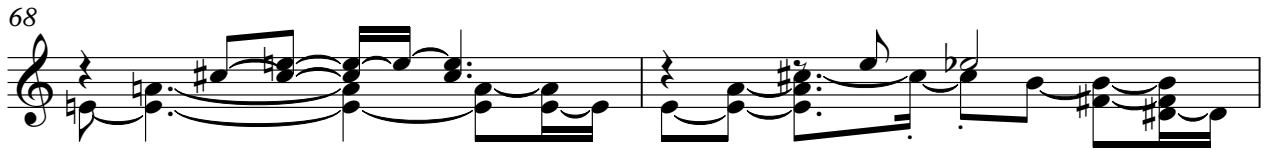

70

72

74

76

79

82

85

88

90

92

94

96

98

100

103

106

V.S.

108

6

5-string Electric Bass

Celine Dion - My heart will go on

♩ = 104,000015

16

23

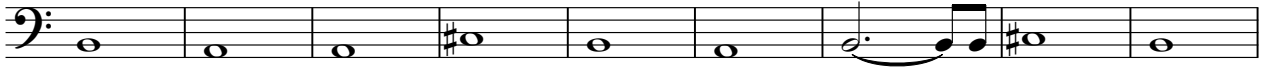

32

39

48

56

63

71

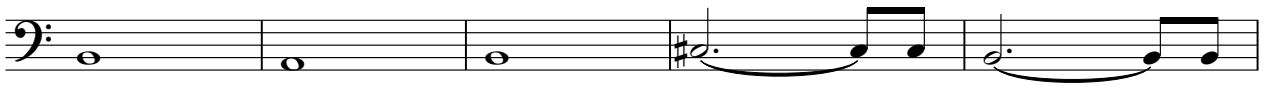

76

2

5-string Electric Bass

86

93

100

112

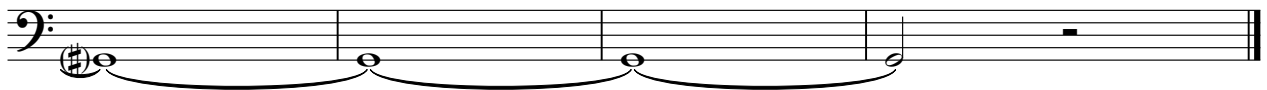

Alto

# Celine Dion - My heart will go on

♩ = 104,000015

**53**

58

**4**

**11**

76

**14**

92

**6**

**16**

Electric Piano

Celine Dion - My heart will go on

♩ = 104,000015

6

10

13

17

21

V.S.

25

29

33

37

41

44

# Celine Dion - My heart will go on

## Synth Strings

♩ = 104,000015

9

21

29

33

40

47

54

62

69

V.S.

Synth Strings

76

84

92

99

107

112

# Celine Dion - My heart will go on

## Synth Strings

♩ = 104,000015

9

28

36

43

57

63

70

77

83

16

