

5

Siren

Drums

Guitar 2

Bass

Strings

Tremolo Strings

Last Train To London

8

Melody

Drums

Guitar 2

Bass

Piano

Strings

Last Train To London

11

Melody

Drums

Guitar 2

Bass

Piano

Last Train To London

14

Melody

Drums

Guitar 2

Bass

Piano

Strings

Last Train To London

17

Melody

Drums

Guitar 2

Bass

Piano

Last Train To London

20

Melody

Drums

Guitar 2

Bass

Piano

Last Train To London

28

Melody

Drums

Guitar 2

Bass

Piano

Strings

Last Train To London

30

Melody

Drums

Guitar 2

Bass

Piano

Strings

Last Train To London

32

Melody

Drums

Guitar 2

Bass

Piano

Strings

Last Train To London

34

Melody

Drums

Guitar 2

Bass

Piano

Strings

36

Melody

Drums

Guitar 2

Bass

Piano

Strings

38

Melody

Drums

Guitar 2

Bass

Piano

Strings

40

Melody

Drums

Guitar 2

Bass

Piano

Strings

42

Melody

Drums

Guitar 2

Bass

Piano

Strings

46

Melody

Drums

Guitar 2

Bass

Piano

Strings

49

Melody

Drums

Guitar 2

Bass

Piano

Strings

52

Melody

Drums

Guitar 2

Bass

Piano

Strings

55

Melody

Drums

Guitar 2

Bass

Piano

Strings

57

Melody

Drums

Guitar 2

Bass

Piano

Strings

59

Melody

Drums

Guitar 2

Bass

Piano

Strings

61

Melody

Drums

Guitar 2

Bass

Piano

Strings

63

Melody

Drums

Guitar 2

Bass

Piano

Strings

65

Melody

Drums

Guitar 2

Bass

Piano

Strings

67

Melody

Drums

Guitar 2

Bass

Piano

Strings

69

Melody
Drums
Guitar 2
Bass
Piano
Strings

71

Melody
Drums
Guitar 2
Bass
Piano
Strings

73

Drums

Guitar 2

Bass

Piano

Piano 3

Piano 2

Strings

76

Drums

Guitar 2

Bass

Piano

Piano 3

Piano 2

80

Melody

Drums

Guitar 2

Bass

Piano

Piano 3

Piano 2

Strings

83

Melody

Drums

Guitar 2

Bass

Piano

Strings

Last Train To London

87

Melody

Drums

Guitar 2

Bass

Piano

Strings

Last Train To London

89

Melody

Drums

Guitar 2

Bass

Piano

Strings

Last Train To London

90

Melody

Drums

Guitar 2

Bass

Piano

Strings

Last Train To London

92

Melody

Drums

Guitar 2

Bass

Piano

Strings

Last Train To London

94

Melody

Drums

Guitar 2

Bass

Piano

Strings

Last Train To London

96

Melody

Drums

Guitar 2

Bass

Piano

Strings

Last Train To London

98

Melody

Drums

Guitar 2

Bass

Piano

Strings

Last Train To London

100

Melody

Drums

Guitar 2

Bass

Piano

Strings

Last Train To London

102

Melody

Drums

Guitar 2

Bass

Piano

Strings

Last Train To London

104

Melody

Drums

Guitar 2

Bass

Piano

Strings

Last Train To London

106

Melody

Drums

Guitar 2

Bass

Piano

Strings

Last Train To London

108

Melody

Drums

Guitar 2

Bass

Piano

Strings

Last Train To London

110

Melody

Siren

Drums

Guitar 2

Bass

Piano

Strings

Last Train To London

112

Siren

Drums

Guitar 2

Bass

Piano

Strings

Last Train To London

114

Drums

Guitar 2

Bass

Piano

Strings

Last Train To London

115

Drums

Guitar 2

Bass

Piano

Strings

Last Train To London

116

Drums

Guitar 2

Bass

Piano

Strings

Last Train To London

117

Drums

Guitar 2

Bass

Piano

Strings

Last Train To London

119

Drums

Guitar 2

Bass

Piano

Strings

Last Train To London

120

Drums

Guitar 2

Bass

Piano

Strings

Last Train To London

121

123

125

Drums

Guitar 2

Bass

Piano

Strings

Last Train To London

127

Melody

Siren

Drums

Guitar 2

Bass

Piano

Piano 3

Piano 2

Strings

Tremolo Strings

Last Train To London

129

Drums

Guitar 2

Bass

Piano

Strings

Last Train To London

Double bar line

130

Melody

Siren

Drums

Guitar 2

Bass

Piano

Piano 3

Piano 2

Strings

Tremolo Strings

Last Train To London

132

Melody

Siren

Drums

Guitar 2

Bass

Piano

Piano 3

Piano 2

Strings

Tremolo Strings

Last Train To London

133

Melody

Siren

Drums

Guitar 2

Bass

Piano

Piano 3

Piano 2

Strings

Tremolo Strings

Last Train To London

134

Melody

Siren

Drums

Guitar 2

Bass

Piano

Piano 3

Piano 2

Strings

Tremolo Strings

Last Train To London

136

Melody

Siren

Drums

Guitar 2

Bass

Piano

Piano 3

Piano 2

Strings

Tremolo Strings

Last Train To London

138

Melody

Siren

Drums

Guitar 2

Bass

Piano

Piano 3

Piano 2

Strings

Tremolo Strings

Last Train To London

Electric Light Orchestra - Last Train To London

Melody

♩ = 121,699905

8

12

17

22

26

31

36

40

44

49

V.S.

53

57

62

67

71

82

86

90

95

100

Melody

104

108

112

133

Siren

Electric Light Orchestra - Last Train To London

♩ = 121,699905

2 105

112

14 2

132

2

Electric Light Orchestra - Last Train To London

Drums

♩ = 121,699905

5

9

13

17

21

25

27

29

31

33

V.S.

Drums

35

37

39

41

44

48

52

56

57

58

Drums

60

62

64

66

68

70

72

74

78

82

V.S.

Drums

86

89

90

92

94

96

98

100

102

104

106

108

110

112

114

116

118

120

122

124

V.S.

Drums

126

128

130

132

134

136

138

Electric Light Orchestra - Last Train To London

Guitar 2

♩ = 121,699905

E
T B
A G
B D
A E
B A

	2 0 2 0 0 2 0 2 0 2 0 2 0 0		2 0 2 0 0 2 0 2 0 2 0 2 0 0
	2		2

6

	0 0 3 2 0 2 0 2	0 0 3 2 0 2 0 2	0 0 3 2 0 2 0 2	0 0 3 2 0 2 0 2
--	-----------------	-----------------	-----------------	-----------------

10

	0 0 3 2 0 2 0 2	0 0 3 2 0 2 0 2	2 2 5 2 0 2 0 2	2 2 5 2 0 2 0 2
--	-----------------	-----------------	-----------------	-----------------

14

	0 0 3 0 3 0 3 0	2 2 5 2 0 2 0 2	0 0 3 2 0 2 0 4	2 0 2 0 0 2 0 2 0 2 0 0
				2

18

	0 0 3 2 0 2 0 2	0 0 3 2 0 2 0 2	2 2 5 2 0 2 0 2	2 2 5 2 0 2 0 2
--	-----------------	-----------------	-----------------	-----------------

22

	0 0 3 0 3 0 3 0	2 2 5 2 0 2 0 2	3 3 3 3 3 3 3 3	5 5 5 5 5 5 5 5
--	-----------------	-----------------	-----------------	-----------------

26

	0 0 0 0 0 0 0 0	3 3 3 3 3 3 4 4	0 0 0 0 0 0 4 4
	3 3 3 3	3 3 1 2	3 3 3 3

29

	3 3 3 3 3 3 4 4	0 0 0 0 0 0 0 0	3 2 0 3
	3 3 1 2	3 3 3 3	3 0 5 3

32

	2 2 2 2 2 2 2	0 2 3 0	0 0 0 0 0 0 0	3 3 3 4
	2 2 2 2	0 2 3 5	3 3 3 3	3 3 1 2

36

	0 0 0 0 0 0	3 2 0 3	2 2 2 2 2 2 2	0 2 3 0
	3 3 3 3	3 0 5 3	2 2 2 2	0 2 3 5

V.S.

T			
A			
B	0 0 0 3 2 0 2 0 2	2 0 2 0 2 0 2 0 2 0 2 0	0 0 3 2 0 2 0 2

43

T				
A				
B	0 0 3 2 0 2 0 2	2 2 5 2 0 2 0 2	2 2 5 2 0 2 0 2	0 0 3 0 3 0 3 0

47

T				
A				
B	2 2 5 2 0 2 0 2	0 0 3 2 0 2 0 4	2 0 2 0 2 0 2 0 2 0 2 0	0 0 3 2 0 2 0 2

51

T				
A				
B	0 0 3 2 0 2 0 2	2 2 5 2 0 2 0 2	2 2 5 2 0 2 0 2	0 0 3 0 3 0 3 0

55

T				
A				
B	2 2 5 2 0 2 0 2	3 3 3 3 3 3 3 3	5 5 5 5 5 5 5 5	0 0 0 0 0 0 0 0
				3 3 3 3

59

T				
A				
B	3 3 3 3 3 3 4 4	0 0 0 0 0 0 4 4	3 3 3 3 3 3 4 4	3 3 3 3 1 2
	3 3 1 2	3 3 3 3	3 3 3 3 1 2	

62

T				
A				
B	0 0 0 0 0 0	3 2 0 3	2 2 2 2 2 2 2	0 2 3 0
	3 3 3 3	3 0 5 3	2 2 2 2 2 2	0 2 3 5

66

T				
A				
B	0 0 0 0 0	3 3 3 4	0 0 0 0 0 0	3 2 0 3
	3 3 3 3	3 3 1 2	3 3 3 3	3 0 5 3

70

T				
A				
B	2 2 2 2 2 2	0 2 3 0	0 0 0 3 2 0 2 0 2	
	2 2 2 2 2	0 2 3 5	0 0 0 3	

73

T				
A				
B	2 0 2 0 2 0 2 0 2 0 2 0	0 0 3 2 0 2 0 2	0 0 3 2 0 2 0 2	2 2 5 2 0 2 0 2
	0	0 0 3	0 0 3	2 2 5

T				
A				
B	2 2 5	2 0 2 0 2	0 0 3 0 3 0 3 0	2 2 5 2 0 2 0 2 0 0 3 2 0 2 0 2

81

T				
A	2 0 2 0	2 0 2 0 2 0 2 0	2 0	2 0 2 0 2
B	0	0 0 3 2 2	0 0 3 2 2 0 2	2 2 5 2 2 0 2

85

T				
A				
B	2 2 5 2 0 2 0 2	0 0 3 0 3 0 3 0	2 2 5 2 2 0 2	3 3 3 3 3 3 3 3

89

T		0 0 0 0 0 0 0 0		3 3 3 3 4 4
A				
B	5 5 5 5 5 5 5 5	3 3 3 3	3 3 1 2	3 3 3 3

92

T	0 0 0 0 0 0		0 0 0 0 0 0 0 0
A		4 4	3 3 3 3 4 4
B	3 3 3 3	3 3 1 2	3 3 3 3

95

T				0 0 0 0 0 0 0
A	3 2 0 3	2 2 2 2 2 2 2	0 2 3 0	
B	3 0 5 3	2 2 2 2 2 2 2	0 2 3 5	3 3 3 3

99

T		0 0 0 0 0 0 0		
A	3 3 3 4		3 2 0 3	2 2 2 2 2 2 2
B	3 3 1 2	3 3 3 3	3 0 5 3	2 2 2 2 2 2 2

103

T				0 0 0 0 0 0 0
A	0 2 3 0	2 0 2 0 2 0 2 0 2 0 2 0		
B	0 2 3 5	0	3 3 3 3	

106

T		0 0 0 0 0 0 0		
A	3 3 3 4		3 2 0 3	2 2 2 2 2 2 2
B	3 3 1 2	3 3 3 3	3 0 5 3	2 2 2 2 2 2 2

110

T				2 0 2 0 2 0 2 0 2 0
A	0 2 3 0	2 0 2 0 2 0 2 0 2 0 2 0		
B	0 2 3 5	0	0	2 0 2 0 2 0 2 0

V.S.

T	0 0 0 0 0 0			0 0 0 0 0 0
A		3 3 3 3 3 3	4 4	
B	3 3 3 3	3 3 3 3 1 2		3 3 3 3

116

T				0 0 0 0 0 0		
A	3 3 3 3 3 3	4 4				
B	3 3 1 2	3 3 3 3		3 2 0 3		

119

T				0 0 0 0 0			
A	2 2 2 2 2	0 2 3 0				3 3 3 4	
B	2 2 2 2	0 2 3 5		3 3 3 3		3 3 1 2	

123

T	0 0 0 0 0						
A		3 2 0 3		2 2 2 2 2 2		0 2 3 0	
B	3 3 3 3	3 0 5 3		2 2 2 2 2 2		0 2 3 5	

127

T						0 0 0 0 0 0	
A	2 0 2 0 0 2 0 2 0 2 0 2 0	2 0 2 0 0 2 0 2 0 2 0					
B	2 2 2 2 2 2 2 0	2 2 2 2 2 2 2 0				3 3 3 3	

130

T				0 0 0 0 0 0			
A	3 3 3 3 3 3 4 4			4 4		3 3 3 3 3 3 4 4	
B	3 3 1 2	3 3 3 3				3 3 1 2	

133

T	0 0 0 0 0 0						
A		3 2 0 3				2 2 2 2 2 2 2	
B	3 3 3 3	3 0 5 3				2 2 2 2	

136

T				0 0 0 0 0 0			
A	0 2 3 0					3 3 3 4	
B	0 2 3 5	3 3 3 3				3 3 1 2	

2

Electric Light Orchestra - Last Train To London

Bass

♩ = 121,699905

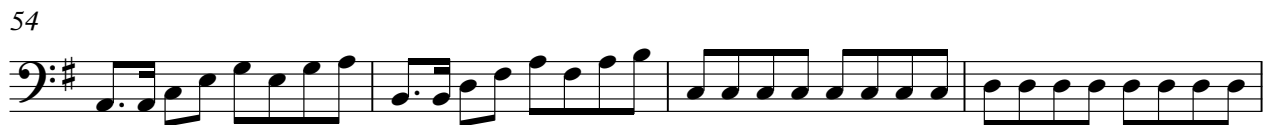
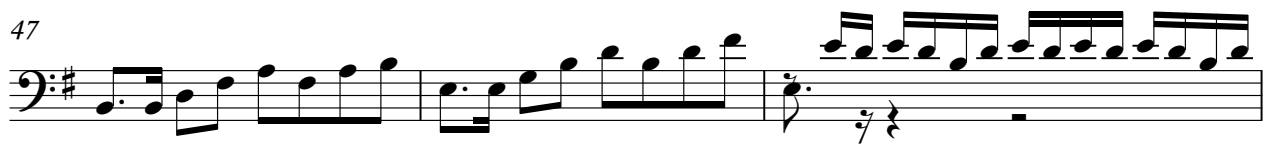

70

73

76

80

83

87

91

94

97

100

V.S.

103

106

109

112

115

118

121

124

127

129

Electric Light Orchestra - Last Train To London

Piano

♩ = 121,699905

8

13

17

22

26

31

36

41

V.S.

46

50

55

59

64

68

73

78

83

87

92

97

102

106

109

113

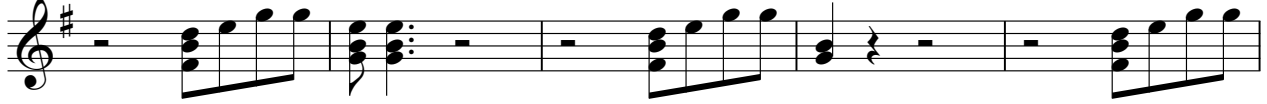

118

123

128

134

137

2

♩ = 121,699905

72

3

6

76

6

3

81

46

2

133

2

♩ = 121,699905

72

3

6

76

6

3

81

45

2

132

2

Electric Light Orchestra - Last Train To London

Strings

♩ = 121,699905

6

10

6

7

25

32

39

44

50

56

62

70

6

Strings

80

84

89

96

103

110

116

119

122

125

130

Strings

3

133

136

138

2

Tremolo Strings

Electric Light Orchestra - Last Train To London

♩ = 121,699905

118 119 120 **121**

128

128 129 130 131 132

134

134 135 136 137 138 **3**

Last Train To London

Electric Light Orchestra - Last Train To London

♩ = 121,699905

4

8

13

18

21

25

27

30

53

Last Train To London

Last Train To London

118

119

120

121

123

125

127

129

131

133

V.S.

Last Train To London

135

137

138
