

# Electric Light Orchestra - Living Thing

♩ = 124,000252

4

1976

ELO

Living

SC-55

Thing

7

1976

ELO

Living

SC-55

Thing

Detailed description of the musical score: The score is for guitar and piano. The guitar part, labeled '1976', consists of three measures. The first measure contains a D major chord (D, F#, A, C). The second measure contains an E major chord (E, G#, B, C). The third measure contains an F# major chord (F#, A, C, E). The piano part, labeled 'Thing', consists of three measures. The first measure has a whole rest in the right hand and a D4 note in the left hand. The second measure has a melody in the right hand (E4, F#4, G4, A4, B4, C5) and chords in the left hand (D4, F#4, A4, C5). The third measure has a melody in the right hand (E4, F#4, G4, A4, B4, C5) and chords in the left hand (D4, F#4, A4, C5). Other staves include 'ELO', 'Living', and 'SC-55', which appear to be empty or contain minimal notation.

10

1976

ELO

Living

SC-55

Thing

13

1976

ELO

Living

SC-55

Thing

17

1976

ELO

Living

SC-55

Thing

20

1976

ELO

Living

SC-55

Thing

voiced

23

1976

ELO

Living

SC-55

Thing

voiced

26

1976

for the

ELO

Living

SC-55

Thing

29

1976

for the

ELO

SC-55

Thing

32

1976

for the

ELO

SC-55

Thing

34

1976

for the

ELO

Living

SC-55

Thing

37

1976

ELO

Living

SC-55

Thing

40

1976

ELO

Living

SC-55

Thing

Detailed description of the musical score: The score is for the song 'Living on a Prayer' by Midge Ure. It consists of six staves. The first staff is for guitar (1976) and shows three measures of chords: D major, D major, and D major. The second staff is for electric organ (ELO) and features a complex, multi-note pattern with many accidentals. The third staff is for piano (Living) and has a melodic line with eighth notes and a final quarter rest. The fourth staff is for bass (SC-55) and consists of a simple two-note pattern. The fifth staff is for keyboard (Thing) and has a complex, multi-note pattern in the right hand and rests in the left hand.

43

1976

ELO

Living

SC-55

Thing

47

1976

ELO

Living

SC-55

Thing

51

1976

ELO

Living

SC-55

Thing

voiced

54

1976

ELO

Living

SC-55

Thing

57

1976

ELO

Living

SC-55

Thing

voiced

60

1976

for the

ELO

Living

SC-55

Thing

63

1976

for the

ELO

SC-55

Thing

65

1976

for the

ELO

SC-55

Thing

68

1976

ELO

Living

SC-55

Thing

71

1976

ELO

Living

SC-55

Thing

74

1976

ELO

Living

SC-55

Thing

77

1976

ELO

Living

SC-55

Thing

81

1976

ELO

Living

SC-55

Thing

84

1976

ELO

Living

SC-55

Thing

voiced

87

1976

ELO

Living

SC-55

Thing

voiced

90

1976

ELO

Living

SC-55

Thing

93

1976

ELO

Living

SC-55

Thing

voiced

96

1976

ELO

Living

SC-55

Thing

voiced

99

1976

ELO

Living

SC-55

Thing

voiced

102

1976

ELO

Living

SC-55

Thing

105

1976

ELO

Living

SC-55

Thing

voiced

107

1976

ELO

Living

SC-55

Thing

# Electric Light Orchestra - Living Thing

1976

♩ = 124,000252

9

18

27

35

44

53

62

71

80

V.S.

89

98

104

# Electric Light Orchestra - Living Thing

for the

♩ = 124,000252

27

27

31

34

25

25

62

65

43

43

♩ = 124,000252

6

10

15

20

24

28

33

38

42

2

ELO

47

52

56

60

65

70

74

79

84

88

92

3

96

3

100

3

104

107

3

# Electric Light Orchestra - Living Thing

Kora

♩ = 124,000252

6

11

16

21

27

32

37

42

47

V.S.

52

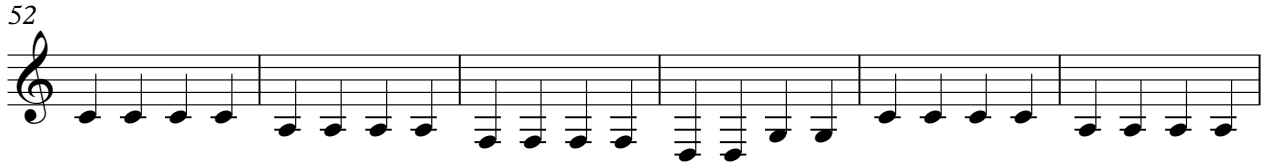

58

63

68

73

78

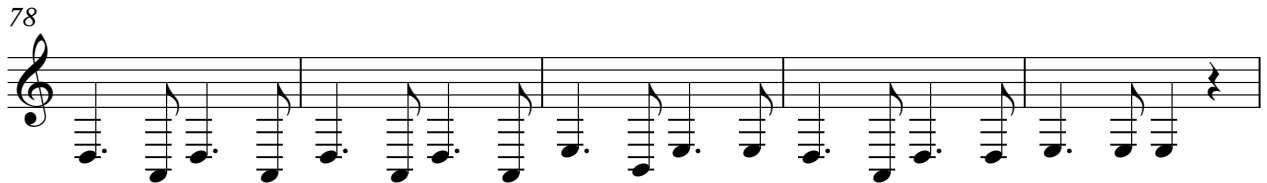

83

88

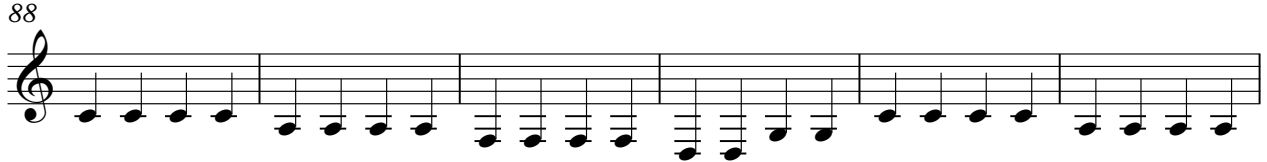

94

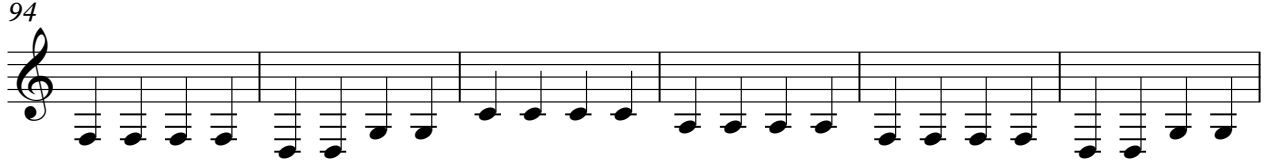

100

Living

Electric Light Orchestra - Living Thing

♩ = 124,000252

3

8

13

18

23

28

39

44

50

55

3

7

3

3

V.S.

60

7

71

7

76

7

82

7

87

3

92

3

97

3

102

3

106

3

♩ = 124,000252

9

18

27

35

44

V.S.

53

62

71

80

89

98

104

Synth Voice

Electric Light Orchestra - Living Thing

♩ = 124,000252

3

8

13

18

23

28

39

44

50

55

3

7

3

3

V.S.

60

7

71

76

82

87

3

92

3

97

3

102

3

106

3

Thing

Electric Light Orchestra - Living Thing

♩ = 124,000252

6

10

15

20

24

V.S.

28

33

38

42

47

52

56

60

65

70

74

79

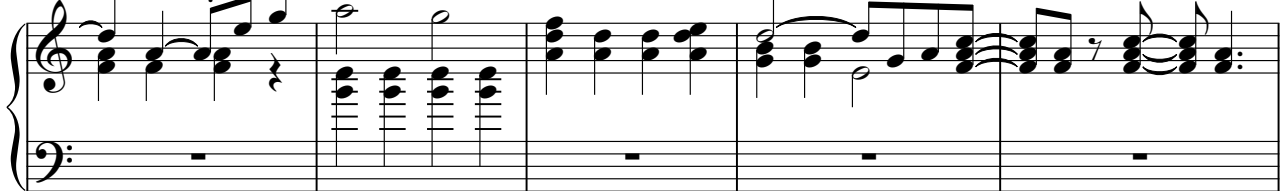

84

88

92

96

100

104

107

voiced

# Electric Light Orchestra - Living Thing

♩ = 124,000252

20 3

26

27 3

58

27 3

90

3 3 3

101

3 4
