

Joe Cocker - Lawdy Ms. Clawdy

♩ = 98,008469

trombon

st drums

piano w c

ac guit

dist guit

fing bass

organ 3

♩ = 98,008469

brass 1

audience

applause

noise

vinylscrat

5

st drums

piano w c

dist guit

fing bass

audience

applause

noise

vinylscrat

9

st drums

piano w c

ac guit

dist guit

fing bass

organ 3

audience

noise

vinylscrat

12

st drums

piano w c

ac guit

dist guit

fing bass

organ 3

audience

noise

vinylscrat

15

st drums

piano w c

ac guit

dist guit

fing bass

organ 3

audience

noise

vinylscrat

4

18

st drums

piano w c

ac guit

dist guit

fing bass

organ 3

audience

noise

vinylscrat

21

st drums

piano w c

ac guit

dist guit

fing bass

organ 3

audience

noise

vinylscrat

24

st drums

piano w c

ac guit

dist guit

finng bass

organ 3

audience

noise

vinylscrat

5

27

st drums

piano w c

ac guit

dist guit

finng bass

organ 3

audience

noise

vinylscrat

30

st drums

piano w c

ac guit

dist guit

fing bass

organ 3

audience

noise

vinylscrat

33

st drums

piano w c

ac guit

dist guit

fing bass

organ 3

audience

applause

noise

vinylscrat

37 7

st drums

piano w c

dist guit

fing bass

organ 3

brass1

audience

applause

noise

vinylscrat

40

st drums

piano w c

dist guit

fing bass

organ 3

brass1

audience

applause

noise

vinylscrat

42

st drums

piano w c

dist guit

fing bass

organ 3

brass 1

audience

noise

vinylscrat

44

st drums

piano w c

dist guit

fing bass

organ 3

brass 1

audience

noise

vinylscrat

46 9

st drums

piano w c

dist guit

fing bass

organ 3

brass 1

audience

noise

vinylscrat

49

st drums

piano w c

dist guit

fing bass

organ 3

brass 1

audience

noise

vinylscrat

10

51

st drums
piano w c
dist guit
fing bass
organ 3
brass1
audience
noise
vinylscrat

53

st drums
piano w c
dist guit
fing bass
organ 3
brass1
audience
noise
vinylscrat

55 11

st drums

piano w c

dist guit

fing bass

organ 3

brass 1

audience

noise

vinylscrat

58

st drums

piano w c

dist guit

fing bass

organ 3

brass 1

audience

noise

vinylscrat

61

st drums
piano w c
dist guit
fing bass
organ 3
brass1
audience
noise
vinylscrat

64

st drums
piano w c
dist guit
fing bass
organ 3
brass1
audience
noise
vinylscrat

73

st drums

piano w c

dist guit

fing bass

organ 3

brass1

audience

applause

noise

vinylscrat

76

st drums

piano w c

dist guit

fing bass

organ 3

brass1

audience

applause

noise

vinylscrat

88 17

st drums

piano w c

dist guit

fung bass

organ 3

brass1

audience

applause

noise

vinylscrat

90

dist guit

fung bass

brass1

audience

applause

noise

vinylscrat

trombon

Joe Cocker - Lawdy Ms. Clawdy

♩ = 98,008469

92

Joe Cocker - Lawdy Ms. Clawdy

st drums

♩ = 98,008469

6

9

12

15

18

21

24

26

29

V.S.

st drums

32

36

39

42

45

48

51

54

57

60

st drums 3

63

65

68

70

73

75

79

81

83

Joe Cocker - Lawdy Ms. Clawdy

piano w c

♩ = 98,008469

6

9

11

14

18

19

V.S.

22

25

29

32

38

41

43

45

47

50

52

54

56

58

60

63

65

67

ac guit

Joe Cocker - Lawdy Ms. Clawdy

♩ = 98,008469

9

13

17

6

21

25

29

32

6

62

Joe Cocker - Lawdy Ms. Clawdy

dist guit

♩ = 98,008469

V.S.

44

47

49

51

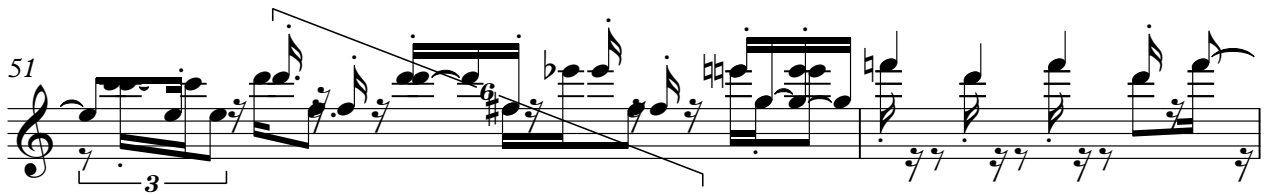

53

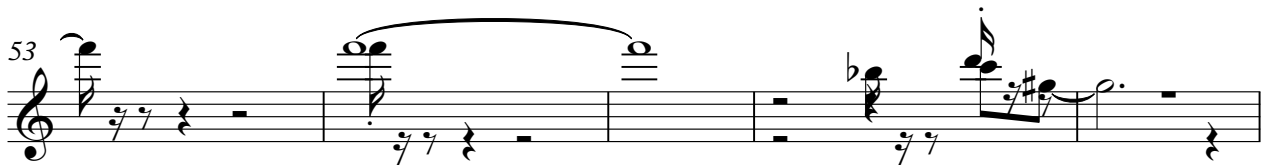

58

65

69

73

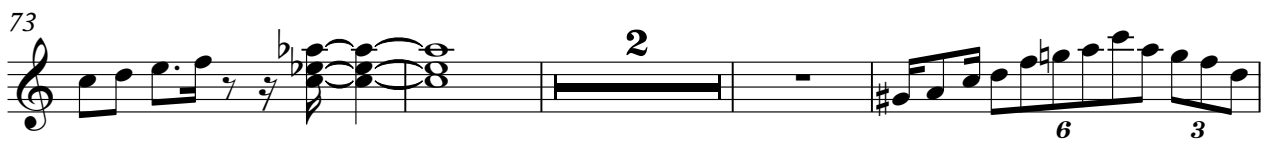

79

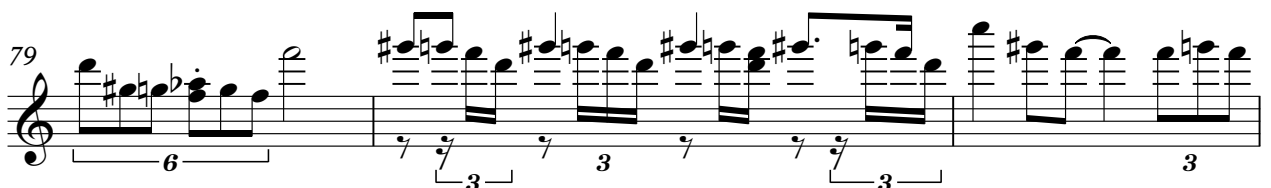

fing bass

3

87

organ 3

Joe Cocker - Lawdy Ms. Clawdy

♩ = 98,008469

2 6

11

15

21

27

31

3

37

44

49

54

61

66

72 organ 3

80

84

Joe Cocker - Lawdy Ms. Clawdy

brass1

♩ = 98,008469

37

42

46

52

55

60

63

68

71

2

2

brass1

77

81

87

audience

Joe Cocker - Lawdy Ms. Clawdy

♩ = 98,008469

6

11

16

21

29

33

39

43

47

V.S.

54

61

67

74

79

85

90

applause

Joe Cocker - Lawdy Ms. Clawdy

♩ = 98,008469

noise

Joe Cocker - Lawdy Ms. Clawdy

♩ = 98,008469

4/4

10

19

28

37

46

55

63

72

81

V.S.

2

noise

88

3

♩ = 98,008469

7

12

17

22

29

35

40

45

50

55

60

65

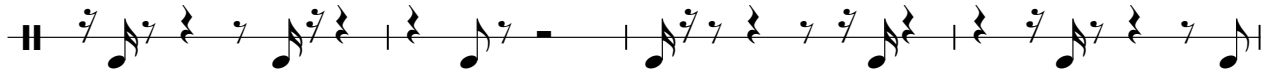

69

73

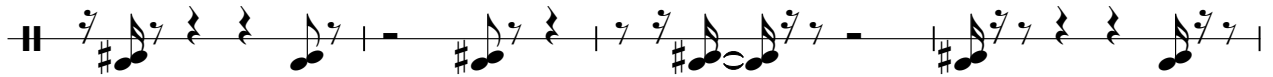

77

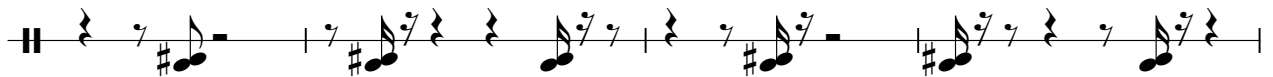

81

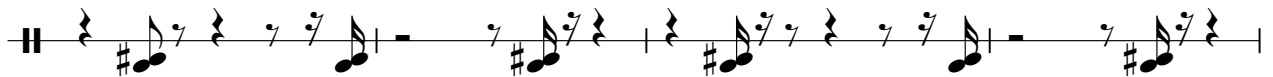

85

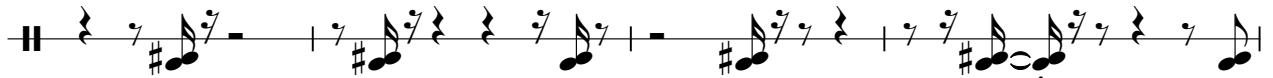

89

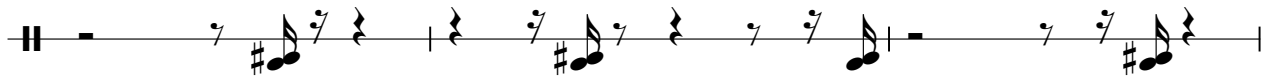

92

