

# control track

$\text{♩} = 144,000229$

Oboe

Cor Anglais

$\text{♩} = 144,000229$

up

down

Viola

Violoncello

4

Ob.

C. A.

up

down

Vla.

Vc.

7

Ob.

C. A.

up

down

Vla.

Vc.

10

Ob.

C. A.

up

down

Vla.

Vc.

14

Ob.  
C. A.  
up  
down  
Vla.  
Vc.

17

Ob.  
C. A.  
up  
down  
Vla.  
Vc.

20

Ob.  
C. A.  
up  
down  
Vla.  
Vc.

23

Ob.  
C. A.  
up  
down  
Vla.  
Vc.

26

Ob.

C. A.

up

down

Vla.

Vc.

29

Ob.

C. A.

up

down

Vla.

Vc.

32

Ob.

C. A.

up

down

Vla.

Vc.

35

Ob.

C. A.

up

down

Vla.

Vc.

38

Ob.

C. A.

up

down

Vla.

Vc.

41

Ob.

C. A.

up

down

Vla.

Vc.

43

Ob.

C. A.

up

down

Vla.

Vc.

# control track

Oboe

♩ = 144,000229

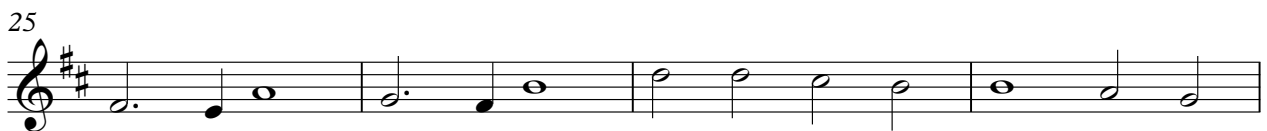

V.S.

2

Oboe

41

44

Cor Anglais

# control track

♩ = 144,000229

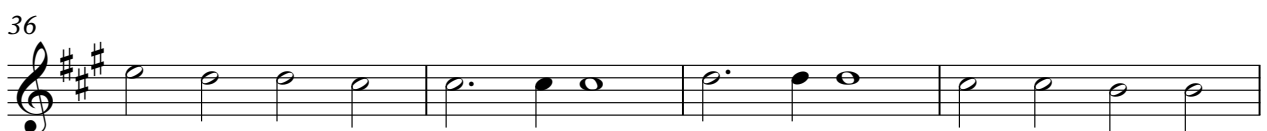
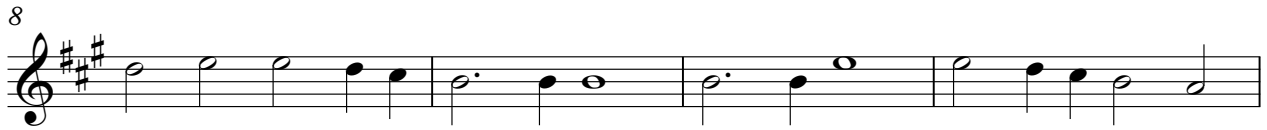

V.S.

2

Cor Anglais

40

43

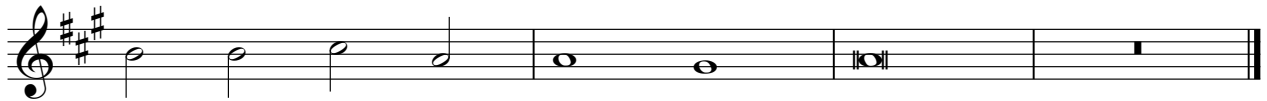

# control track

up

♩ = 144,000229

5

8

12

16

20

V.S.

24

28

32

36

40

43

# control track

down

♩ = 144,000229

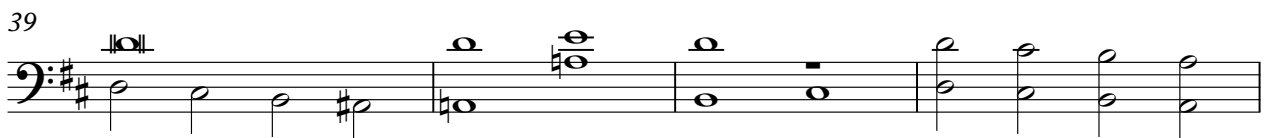
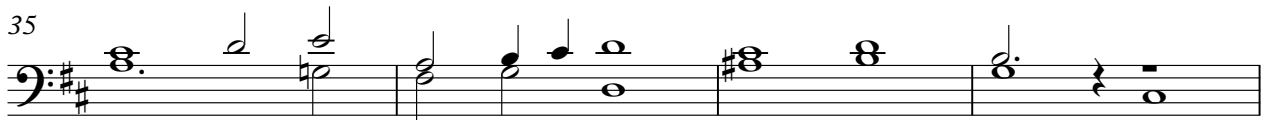
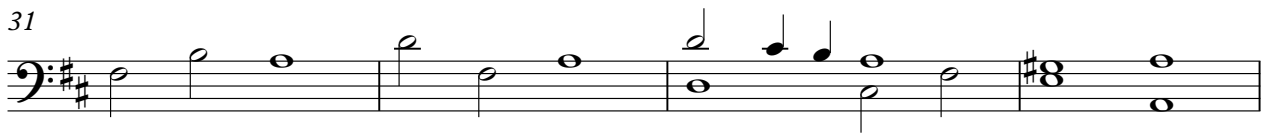
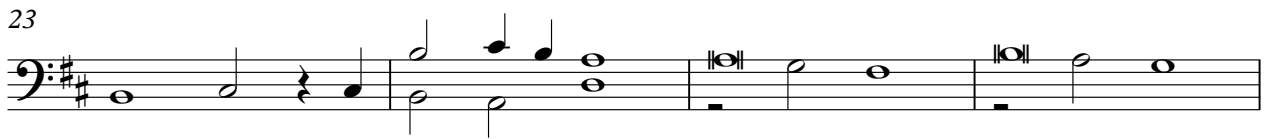
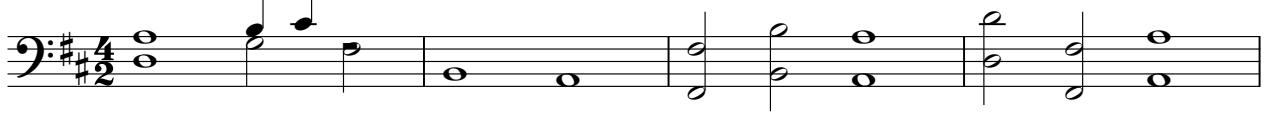

V.S.

2

down

43

Viola

# control track

♩ = 144,000229

5

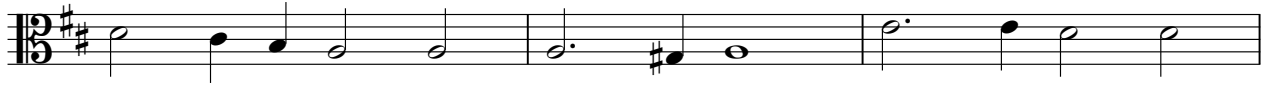

8

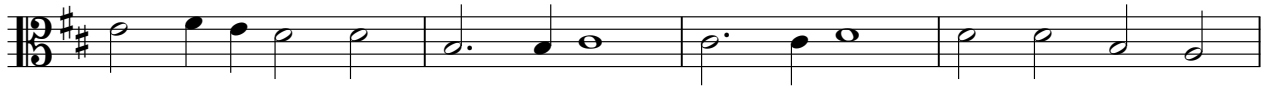

12

16

20

24

28

32

36

V.S.

2

Viola

40

43

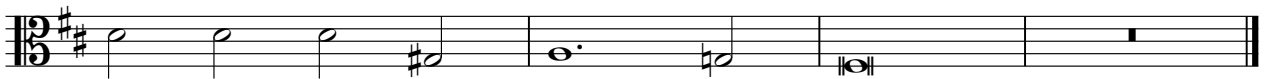

Violoncello

control track

♩ = 144,000229

V.S.

2

Violoncello

41

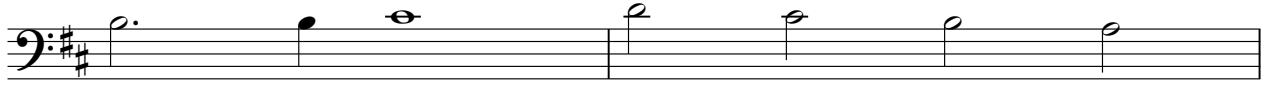

43

