

Judas Priest - Before The Dawn

♩ = 100,000000

drums

synth voice

cl guitar R

solo

cl guitar R

cr guitar L

elec piano

5

drums

cl guitar R

cl guitar R

cr guitar L

elec piano

13

17

21

37

41

drums

synth voice

cl guitar R

cl guitar R

cr guitar L

bass

elec piano

45

drums

cl guitar R

solo

cl guitar R

cr guitar L

bass

elec piano

46

drums

cl guitar R

solo

cl guitar R

cr guitar L

bass

elec piano

47

drums

cl guitar R

solo

cl guitar R

cr guitar L

bass

elec piano

49

drums

cl guitar R

solo

cl guitar R

cr guitar L

bass

elec piano

50

drums

cl guitar R

solo

cl guitar R

cr guitar L

bass

strings

51

drums

cl guitar R

solo

cl guitar R

cr guitar L

bass

strings

53

drums

cl guitar R

solo

cl guitar R

cr guitar L

bass

strings

55

drums

cl guitar R

solo

cl guitar R

cr guitar L

bass

strings

57

drums

cl guitar R

solo

cl guitar R

cr guitar L

bass

strings

59

drums

synth voice

cl guitar R

solo

cl guitar R

cr guitar L

bass

strings

dp

This section of the score covers measures 59 to 61. It features a drum part with a consistent rhythmic pattern. The synth voice part has a melodic line with some rests. The guitar parts (clean right, solo, clean right, and clean left) play a complex, multi-layered melody. The bass line provides a steady accompaniment. The strings play sustained chords, with a double pedal point (dp) indicated in the first measure.

62

drums

synth voice

cl guitar R

cl guitar R

cr guitar L

bass

strings

This section of the score covers measures 62 to 65. The drum part continues with the same rhythmic pattern. The synth voice part has a more active melodic line. The guitar parts continue with their complex melody. The bass line has a more active accompaniment. The strings play sustained chords, with a sharp sign (#) indicating a change in the chord structure.

66

drums

synth voice

cl guitar R

cl guitar R

cr guitar L

bass

strings

70

drums

synth voice

cl guitar R

cl guitar R

cr guitar L

bass

strings

74

82

drums

synth voice

cl guitar R

cl guitar R

cr guitar L

bass

elec piano

Judas Priest - Before The Dawn

drums

♩ = 100,000000

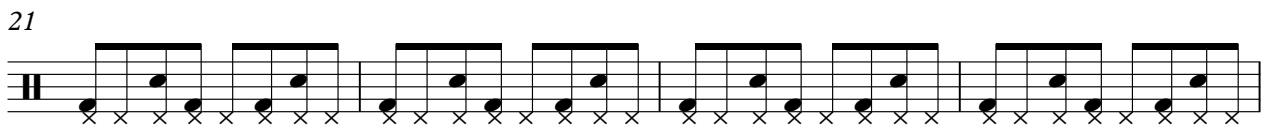
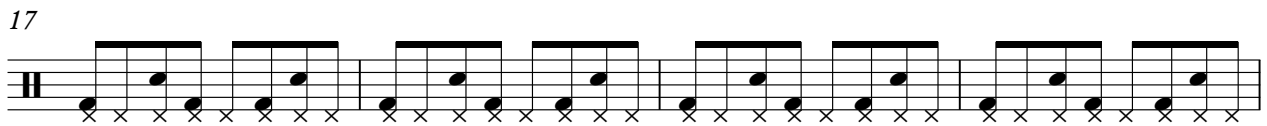
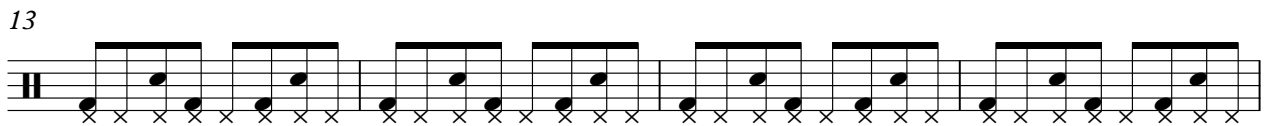
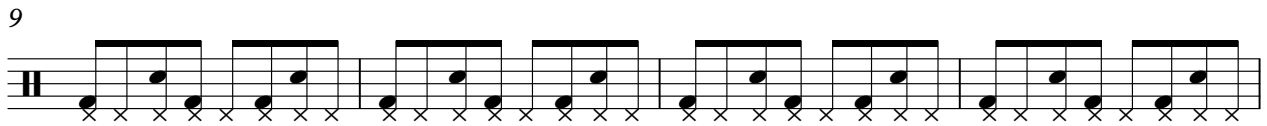
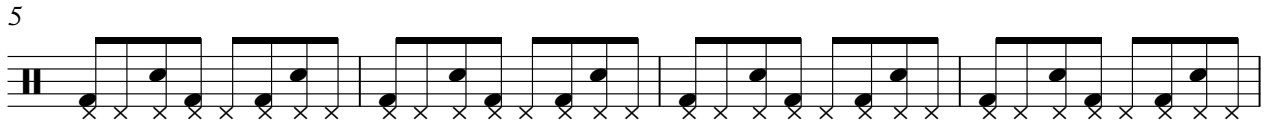
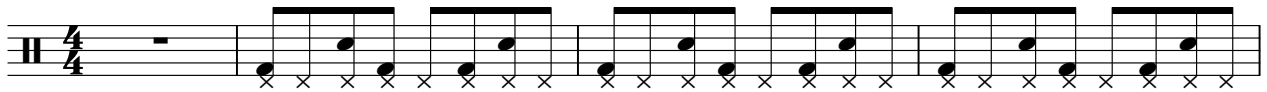

V.S.

2

drums

41

45

49

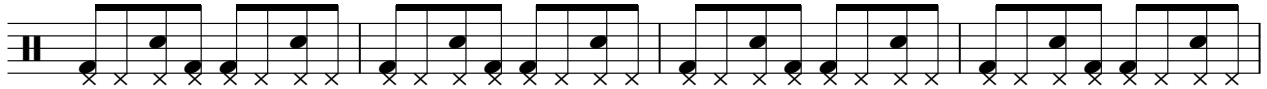

53

57

61

65

69

73

77

81

Judas Priest - Before The Dawn

synth voice

♩ = 100,000000

8

14

20

26

32

38

41

16

2

synth voice

60

65

71

78

82

cl guitar R

Judas Priest - Before The Dawn

♩ = 100,000000

5

9

13

17

21

25

29

33

37

V.S.

41

45

49

53

57

61

65

69

73

77

81

- Measure 6: Whole rest.

Judas Priest - Before The Dawn

solo

♩ = 100,000000

Judas Priest - Before The Dawn

cl guitar R

♩ = 100,000000

V.S.

41

45

49

53

57

61

65

69

73

77

81

- Measure 6: Whole rest.

Judas Priest - Before The Dawn

cr guitar L

♩ = 100,000000

5

9

13

17

21

25

29

33

37

V.S.

81

- Measure 6: Whole rest.

Judas Priest - Before The Dawn

bass

♩ = 100,000000

9

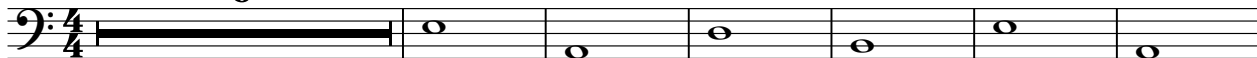

16

23

30

35

41

48

55

61

67

V.S.

35

41

47

26

26

78

82

Judas Priest - Before The Dawn

strings

♩ = 100,000000

49

56

65

72

10
