

Jolly Jingles

♩ = 96,000000

Solo

F. H. Losey

Solo

3

Solo

Solo

5

Solo

Solo

7

Solo

Solo

9

Solo

Solo

11

Solo

Solo

13

Solo

Solo

15

Solo

Solo

17

Solo

Solo

19

Solo

Solo

21

Solo

Solo

23

Solo

Solo

25

Solo

Solo

27

Solo

Solo

29

Solo

Solo

31

Solo

Solo

33

Solo

Solo

35 ♩ = 96,000000

Solo

Solo

38

Solo

Solo

41 ♩ = 96,000000

Solo

Solo

44

Solo

Solo

47

Solo

Solo

50

Solo

Solo

52

Solo

Solo

54

Solo

Solo

56

Solo

Solo

58

Solo

Solo

60

Solo

Solo

62

Solo

Solo

64

Solo

Solo

66

Solo

Solo

69

Solo

Solo

72

Solo

Solo

74

Solo

Solo

Jolly Jingles

Solo

♩ = 96,000000

4

7

10

13

16

19

21

23

25

V.S.

27

29

31

33

♩ = 96,000000

36

40

♩ = 96,000000

45

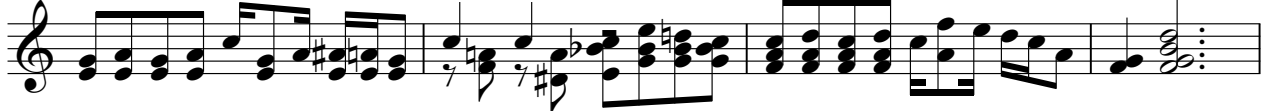

49

52

55

57

60

63

65

69

72

Jolly Jingles

Solo

♩ = 96,000000
F. H. Losey

V.S.

65

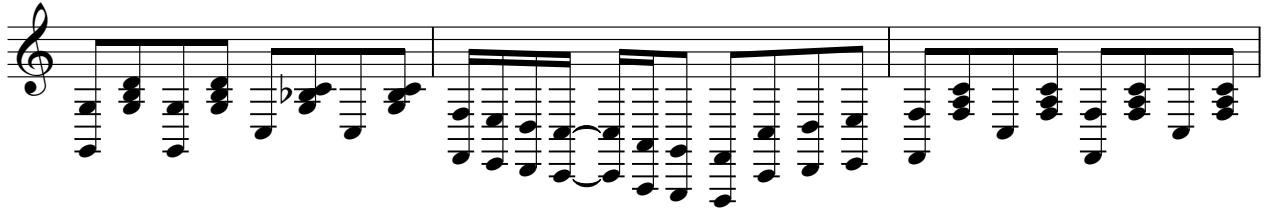

68

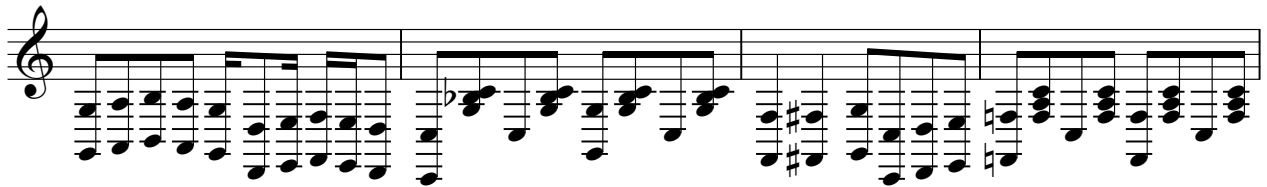

72

