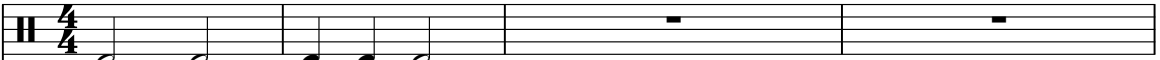
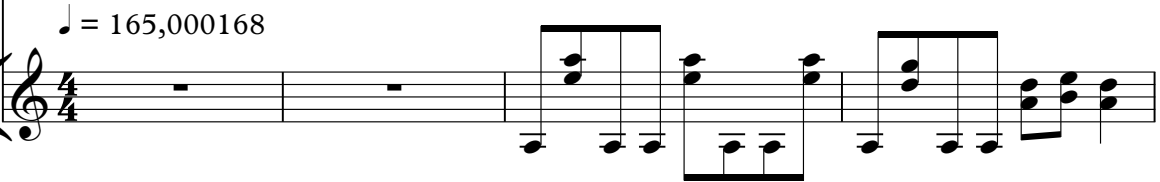
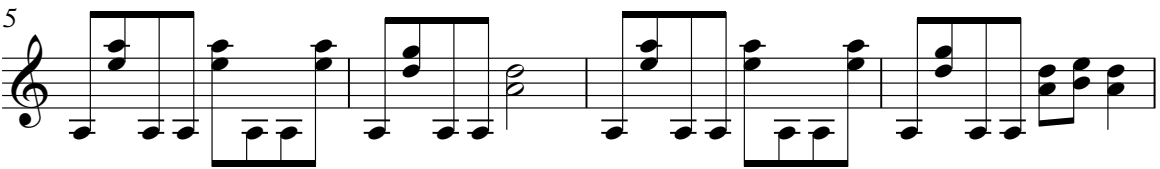

Judas Priest - Locked In

♩ = 165,000168

Drums  The drum part for measures 1-4 consists of a simple pattern: a quarter note on the snare, a quarter note on the bass drum, and a quarter note on the snare in the first two measures, followed by rests in the last two measures.

♩ = 165,000168

5

9
Drums  The drum part for measures 9-12 begins with a double bar line and a measure rest in measure 9. In measure 10, there is a snare drum hit on the first beat, followed by a quarter note on the snare, a quarter note on the bass drum, and a quarter note on the snare. In measure 11, there is a snare drum hit on the first beat, followed by a quarter note on the snare, a quarter note on the bass drum, and a quarter note on the snare. In measure 12, there is a snare drum hit on the first beat, followed by a quarter note on the snare, a quarter note on the bass drum, and a quarter note on the snare.

Guitar2  The second guitar part for measures 9-12 begins with a double bar line and a measure rest in measure 9. In measure 10, it plays a power chord (G5) on a quarter note. In measure 11, it plays a power chord (G5) on a quarter note. In measure 12, it plays a power chord (G5) on a quarter note.

Guitar3  The third guitar part for measures 9-12 begins with a double bar line and a measure rest in measure 9. In measure 10, it plays a power chord (G5) on a quarter note. In measure 11, it plays a power chord (G5) on a quarter note. In measure 12, it plays a power chord (G5) on a quarter note.

Bass  The bass part for measures 9-12 begins with a double bar line and a measure rest in measure 9. In measure 10, it plays a quarter note on the bass line. In measure 11, it plays a quarter note on the bass line. In measure 12, it plays a quarter note on the bass line.

2

13

Drums

Guitar

Guitar2

Guitar3

Bass

17

Vocal

Drums

Guitar

Guitar2

Guitar3

Bass

21

25

29

Voal

Drums

Guitar

Guitar2

Guitar3

Bass

33

Voal

Drums

Guitar

Guitar2

Guitar3

Bass

36

39

42

Voal

Drums

Guitar

Guitar2

Guitar3

Bass

45

Voal

Drums

Guitar

Guitar2

Guitar3

Bass

48

Vocal

Drums

Guitar

Guitar2

Guitar3

Bass

51

Vocal

Drums

Guitar

Guitar2

Guitar3

Bass

55

Voal

Drums

Guitar

Guitar2

Guitar3

Bass

59

Voal

Drums

Guitar

Guitar2

Guitar3

Bass

63

67

70

Voal

Drums

Guitar

Guitar2

Guitar3

Bass

73

Voal

Drums

Guitar

Guitar2

Guitar3

Bass

76

Voal

Drums

Guitar

Guitar2

Guitar3

Bass

79

Voal

Drums

Guitar

Guitar2

Guitar3

Bass

82

Voal

Drums

Guitar

Guitar2

Guitar3

Bass

85

Voal

Drums

Guitar

Guitar2

Guitar3

Bass

88

91

94

Vocal

Drums

Guiter

Guiter2

Guiter3

Bass

98

Drums

Guiter

Guiter2

Bass

102

Drums

Guitar

Guitar2

Guitar3

Bass

105

Drums

Guitar

Guitar2

Guitar3

Bass

108

Drums

Guitar

Guitar2

Guitar3

Bass

110

Drums

Guitar

Guitar2

Guitar3

Bass

113 17

Drums

Guitar

Guitar2

Guitar3

Bass

116

Drums

Guitar

Guitar2

Guitar3

Bass

18

119

Drums

Guiter

Guiter2

Guiter3

Bass

121

Drums

Guiter

Guiter2

Guiter3

Bass

123 19

125

127

Drums

Guitar

Guitar2

Guitar3

Bass

130

Drums

Guitar

Guitar3

134

Drums

Guitar

Guitar2

Guitar3

Bass

137

Vocal

Drums

Guiter

Guiter2

Guiter3

Bass

140

Vocal

Drums

Guiter

Guiter2

Guiter3

Bass

143

Voal

Drums

Guitar

Guitar2

Guitar3

Bass

146

Voal

Drums

Guitar

Guitar2

Guitar3

Bass

149

152

155

158

161

164

167

Voal

Drums

Guitar

Guitar2

Guitar3

Bass

170

Voal

Drums

Guitar

Guitar2

Guitar3

Bass

173

176

179

Vocal

Drums

Guitar

Guitar2

Guitar3

Bass

182

Vocal

Drums

Guitar

Guitar2

Guitar3

Bass

185

188

191

193

Judas Priest - Locked In

Vocal

♩ = 165,000168

18

23

29

35

40

45

50

55

61

64

2

Voyal

69

74

78

83

88

93

138

143

148

153

157 Voyal 3

161

165

169

173

178

183

188

192

Judas Priest - Locked In

Drums

♩ = 165,000168

7

V.S.

Drums

48

52

56

60

64

68

72

76

80

84

Drums

88

92

96

101

105

109

113

117

121

125

V.S.

Drums

129

133

137

141

145

149

153

157

161

165

Drums

169

173

177

181

185

189

192

Judas Priest - Locked In

Guitar

♩ = 165,000168

V.S.

45

50

55

59

63

67

72

76

80

84

88

92

97

102

107

111

116

119

122

124

V.S.

127

6 6

131

135

140

144

148

152

156

160

164

168

172

176

180

184

188

192

Judas Priest - Locked In

Guitar2

♩ = 165,000168
10

14

18

22

26

30

34

37

41

45

V.S.

49

88

92

96

102

106

109

112

116

121

125

136

140

144

148

152

156

160

164

168

172

176

Judas Priest - Locked In

Guitar3

♩ = 165,000168

9

16

25

33

39

45

54

63

70

76

V.S.

83

91

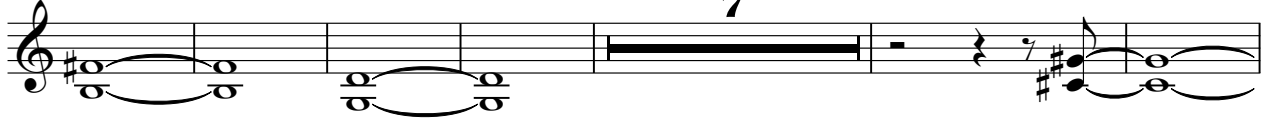

104

110

117

124

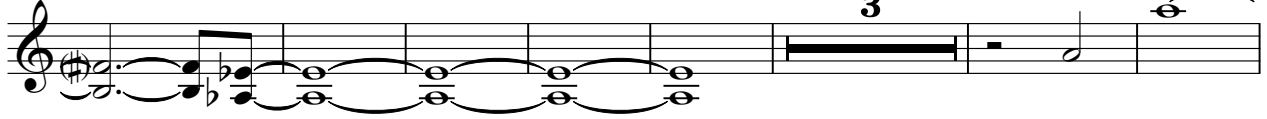

134

140

146

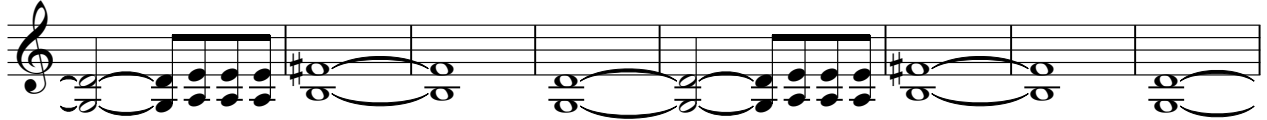

154

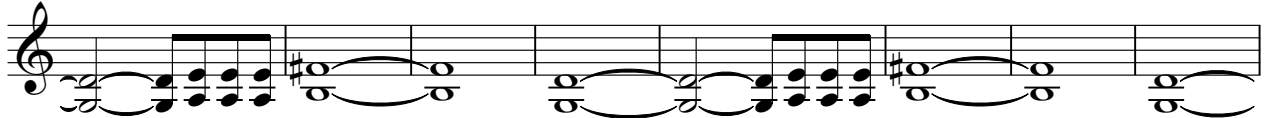

162

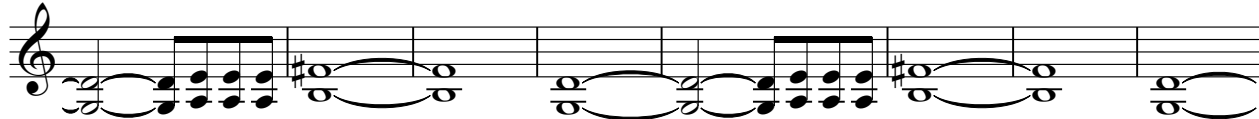

170

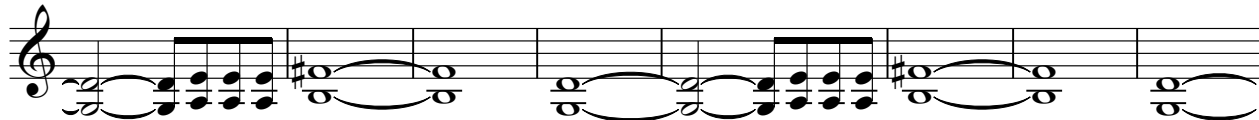

178

186

191

Judas Priest - Locked In

Bass

♩ = 165,000168
10

14

18

22

26

30

34

38

42

46

V.S.

50

54

58

62

66

70

74

78

82

86

90

94

99

104

108

112

116

120

124

127

7

136

140

144

148

152

156

160

164

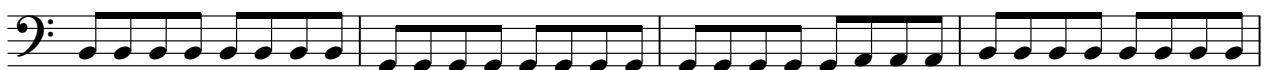

168

172

176

