

# Judas Priest - Night Crawler

$\text{♩} = 96,000000$

JUDAS PRIEST

Sergey Seryogin

"NIGHT CRAWLER"

sequenced by

to seregs@dnttm.ru

guit.

send your comments

4

$\text{♩} = 192,000000$

Sergey Seryogin

"NIGHT CRAWLER"

sequenced by

guit.

send your comments

7

Sergey Seryogin

"NIGHT CRAWLER"

sequenced by

guit.

send your comments

10

Sergey Seryogin

"NIGHT CRAWLER"

sequenced by

guit.

send your comments

13

JUDAS PRIEST

Sergey Seryogin

"NIGHT CRAWLER"

sequenced by

send your comments

16

JUDAS PRIEST

Sergey Seryogin

"NIGHT CRAWLER"

sequenced by

send your comments

19

JUDAS PRIEST

Sergey Seryogin

"NIGHT CRAWLER"

sequenced by

send your comments

22

JUDAS PRIEST

Sergey Seryogin

"NIGHT CRAWLER"

sequenced by

send your comments

25

JUDAS PRIEST

Sergey Seryogin

"NIGHT CRAWLER"

sequenced by

send your comments

28

JUDAS PRIEST

Sergey Seryogin

"NIGHT CRAWLER"

sequenced by

send your comments

31

JUDAS PRIEST

Sergey Seryogin

"NIGHT CRAWLER"

sequenced by

send your comments

34

JUDAS PRIEST

Sergey Seryogin

"NIGHT CRAWLER"

sequenced by

send your comments

37

JUDAS PRIEST

Sergey Seryogin

"NIGHT CRAWLER"

sequenced by

send your comments

40

JUDAS PRIEST

Sergey Seryogin

"NIGHT CRAWLER"

sequenced by

send your comments

43

JUDAS PRIEST

Sergey Seryogin

"NIGHT CRAWLER"

sequenced by

to seregs@dnttm.ru

send your comments

46

JUDAS PRIEST

Sergey Seryogin

"NIGHT CRAWLER"

sequenced by

send your comments

49

Sergey Seryogin

"NIGHT CRAWLER"

sequenced by

send your comments

52

JUDAS PRIEST

Sergey Seryogin

"NIGHT CRAWLER"

sequenced by

send your comments

55

JUDAS PRIEST

Sergey Seryogin

"NIGHT CRAWLER"

sequenced by

send your comments

58

JUDAS PRIEST

Sergey Seryogin

"NIGHT CRAWLER"

sequenced by

guit.

send your comments

61

JUDAS PRIEST

Sergey Seryogin

"NIGHT CRAWLER"

sequenced by

send your comments

64

JUDAS PRIEST

Sergey Seryogin

"NIGHT CRAWLER"

sequenced by

send your comments

67

JUDAS PRIEST

Sergey Seryogin

"NIGHT CRAWLER"

sequenced by

guit.

send your comments

70

JUDAS PRIEST

Sergey Seryogin

"NIGHT CRAWLER"

sequenced by

send your comments

73

JUDAS PRIEST

Sergey Seryogin

"NIGHT CRAWLER"

sequenced by

send your comments

76

JUDAS PRIEST

Sergey Seryogin

"NIGHT CRAWLER"

sequenced by

send your comments

79

JUDAS PRIEST

Sergey Seryogin

"NIGHT CRAWLER"

sequenced by

send your comments

82

JUDAS PRIEST

Sergey Seryogin

"NIGHT CRAWLER"

sequenced by

to seregs@dnttm.ru

send your comments

85

JUDAS PRIEST

Sergey Seryogin

"NIGHT CRAWLER"

sequenced by

send your comments

88

JUDAS PRIEST

Sergey Seryogin

"NIGHT CRAWLER"

sequenced by

send your comments

91

Sergey Seryogin

"NIGHT CRAWLER"

sequenced by

send your comments

94

Sergey Seryogin

"NIGHT CRAWLER"

sequenced by

send your comments

96

Sergey Seryogin

"NIGHT CRAWLER"

sequenced by

send your comments

99

Sergey Seryogin

"NIGHT CRAWLER"

sequenced by

send your comments

102

Sergey Seryogin

"NIGHT CRAWLER"

sequenced by

guit.

send your comments

105

Sergey Seryogin

"NIGHT CRAWLER"

sequenced by

send your comments

108

Sergey Seryogin

"NIGHT CRAWLER"

sequenced by

send your comments

111

JUDAS PRIEST

Sergey Seryogin

"NIGHT CRAWLER"

sequenced by

send your comments

114

JUDAS PRIEST

Sergey Seryogin

"NIGHT CRAWLER"

sequenced by

send your comments

117

JUDAS PRIEST

Sergey Seryogin

"NIGHT CRAWLER"

sequenced by

send your comments

120

JUDAS PRIEST

Sergey Seryogin

"NIGHT CRAWLER"

sequenced by

send your comments

123

JUDAS PRIEST

Sergey Seryogin

"NIGHT CRAWLER"

sequenced by

send your comments

126

JUDAS PRIEST

Sergey Seryogin

"NIGHT CRAWLER"

sequenced by

send your comments

129

JUDAS PRIEST

Sergey Seryogin

"NIGHT CRAWLER"

sequenced by

132

Sergey Seryogin

"NIGHT CRAWLER"

sequenced by

135

Sergey Seryogin

"NIGHT CRAWLER"

sequenced by

send your comments

138

Sergey Seryogin

"NIGHT CRAWLER"

sequenced by

send your comments

141

Sergey Seryogin

"NIGHT CRAWLER"

sequenced by

send your comments

♩ = 20,000000

144 ♩ = 96,000000

JUDAS PRIEST

"NIGHT CRAWLER"

147

JUDAS PRIEST

"NIGHT CRAWLER"

149

JUDAS PRIEST

"NIGHT CRAWLER"

152

JUDAS PRIEST

"NIGHT CRAWLER"

155

JUDAS PRIEST

"NIGHT CRAWLER"

158

JUDAS PRIEST

Sergey Seryogin

"NIGHT CRAWLER"

sequenced by

send your comments

♩ = 192,000000

160

Sergey Seryogin

"NIGHT CRAWLER"

sequenced by

guit.

send your comments

163

Sergey Seryogin

"NIGHT CRAWLER"

sequenced by

guit.

send your comments

166

Sergey Seryogin

"NIGHT CRAWLER"

sequenced by

guit.

send your comments

168

JUDAS PRIEST

Sergey Seryogin

"NIGHT CRAWLER"

sequenced by

send your comments

171

JUDAS PRIEST

Sergey Seryogin

"NIGHT CRAWLER"

sequenced by

send your comments

174

JUDAS PRIEST

Sergey Seryogin

"NIGHT CRAWLER"

sequenced by

send your comments

176

JUDAS PRIEST

Sergey Seryogin

"NIGHT CRAWLER"

sequenced by

send your comments

179

JUDAS PRIEST

Sergey Seryogin

"NIGHT CRAWLER"

sequenced by

send your comments

182

JUDAS PRIEST

Sergey Seryogin

"NIGHT CRAWLER"

sequenced by

send your comments

185

JUDAS PRIEST

Sergey Seryogin

"NIGHT CRAWLER"

sequenced by

send your comments

188

JUDAS PRIEST

Sergey Seryogin

"NIGHT CRAWLER"

sequenced by

send your comments

191

JUDAS PRIEST

Sergey Seryogin

"NIGHT CRAWLER"

sequenced by

send your comments

194

JUDAS PRIEST

Sergey Seryogin

"NIGHT CRAWLER"

sequenced by

send your comments

197

JUDAS PRIEST

Sergey Seryogin

"NIGHT CRAWLER"

sequenced by

send your comments

200

Sergey Seryogin

"NIGHT CRAWLER"

sequenced by

send your comments

203

JUDAS PRIEST

Sergey Seryogin

"NIGHT CRAWLER"

sequenced by

send your comments

206

JUDAS PRIEST

Sergey Seryogin

"NIGHT CRAWLER"

sequenced by

send your comments

209

JUDAS PRIEST

Sergey Seryogin

"NIGHT CRAWLER"

sequenced by

send your comments

212

JUDAS PRIEST

Sergey Seryogin

"NIGHT CRAWLER"

sequenced by

send your comments

214

JUDAS PRIEST

Sergey Seryogin

"NIGHT CRAWLER"

sequenced by

send your comments

216

JUDAS PRIEST

Sergey Seryogin

"NIGHT CRAWLER"

sequenced by

send your comments

219

JUDAS PRIEST

Sergey Seryogin

"NIGHT CRAWLER"

sequenced by

send your comments

222

JUDAS PRIEST

Sergey Seryogin

"NIGHT CRAWLER"

sequenced by

send your comments

224

JUDAS PRIEST

Sergey Seryogin

"NIGHT CRAWLER"

sequenced by

send your comments

227

JUDAS PRIEST

Sergey Seryogin

"NIGHT CRAWLER"

sequenced by

send your comments

231

"NIGHT CRAWLER"

sequenced by

send your comments

JUDAS PRIEST

Judas Priest - Night Crawler

♩ = 96,000000 ♩ = 192,000000

4 8

17

24

30

36

42

49 4

58

63

JUDAS PRIEST

69

75

80

86

22

114

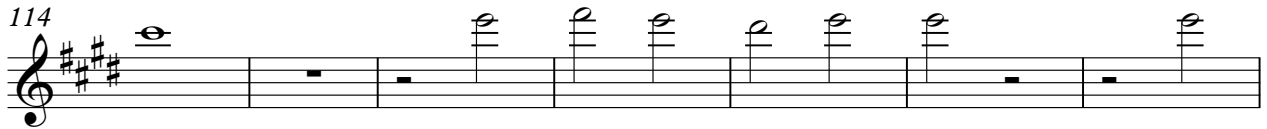

121

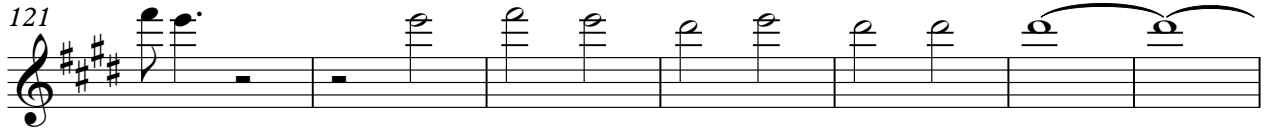

128

13

$\text{♩} = 20,000000$   $\text{♩} = 96,000000$

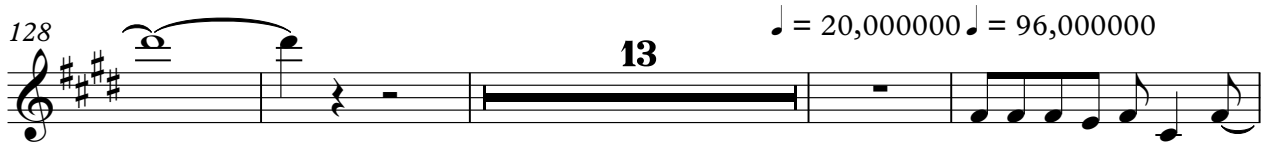

145

149

153

JUDAS PRIEST

♩ = 192,000000

157

168

174

179

185

190

199

207

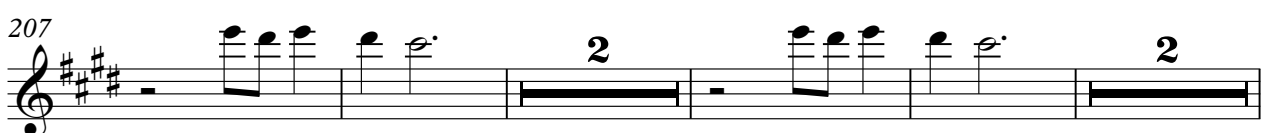

215

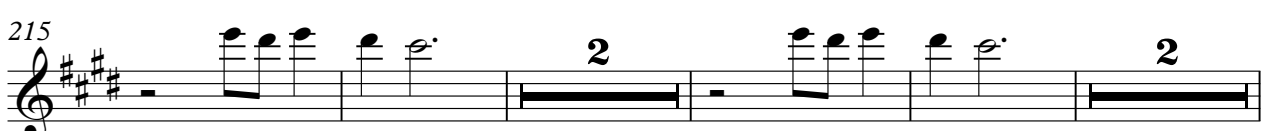

223

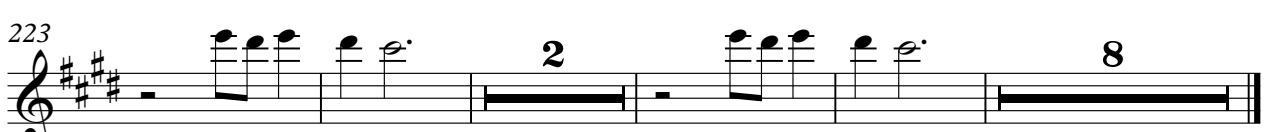

♩ = 96,000000      ♩ = 192,000000

4

8

12

17

22

27

32

36

40

44

V.S.

48

52

57

62

67

72

76

80

84

88

93

98

103

108

113

118

122

125

131

136

140

144  $\text{♩} = 96,000000$   
**14**

160  $\text{♩} = 192,000000$

164

167

171

175

178

182

186

190

194

198

202

206

210

214

217

V.S.

221

224

227

"NIGHT CRAWLER"

Judas Priest - Night Crawler

♩ = 96,000000

5 ♩ = 192,000000

9

13

17

21

25

29

34

38

V.S.

## "NIGHT CRAWLER"

42

47

53

57

61

65

69

74

78

82

"NIGHT CRAWLER"

87

93

97

104

111

118

123

"NIGHT CRAWLER"

131

136

141

$\text{♩} = 20,000,000,000,000,000$

146

150

154

158

$\text{♩} = 192,000,000$

162

168

173

"NIGHT CRAWLER"

177

181

185

189

194

200

206

212

218

224

V.S.

"NIGHT CRAWLER"

230

# Judas Priest - Night Crawler

sequenced by

♩ = 96,000000      ♩ = 192,000000

3

10

15

19

23

27

32

37

41

45

V.S.

51

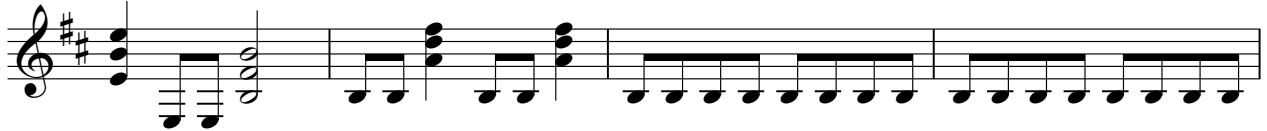

55

59

63

67

72

77

81

85

91

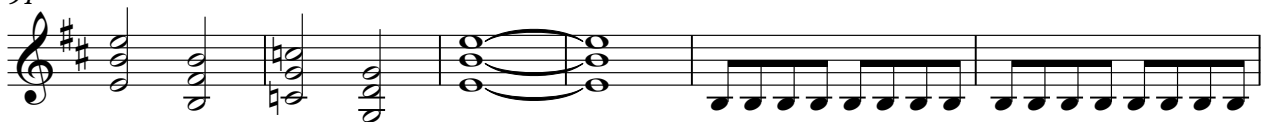

97

101

105

109

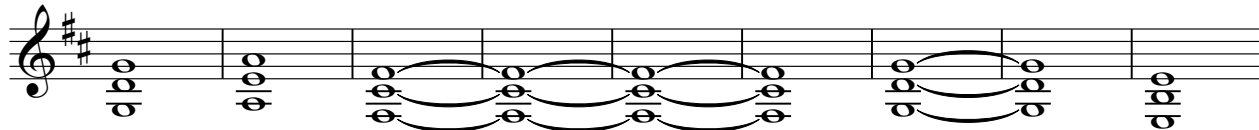

118

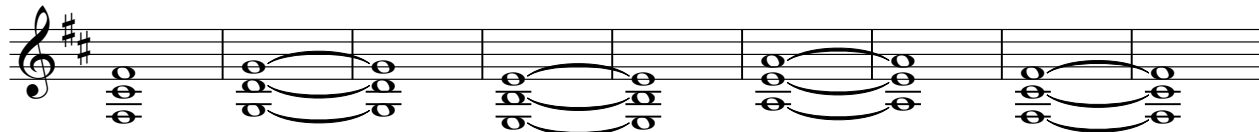

127

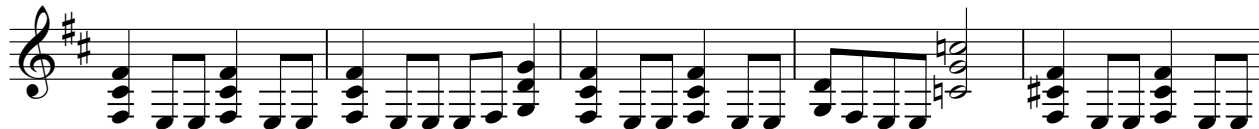

132

137

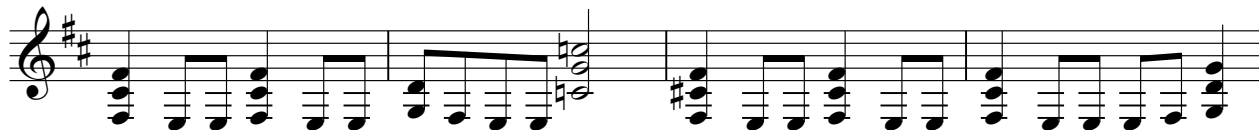

141

♩ = 20,000 0096,000000

15

159

166

172

176

180

184

188

192

198

204

210

216

222

228

# Judas Priest - Night Crawler

♩ = 96,000000    ♩ = 192,000000

4    39    39

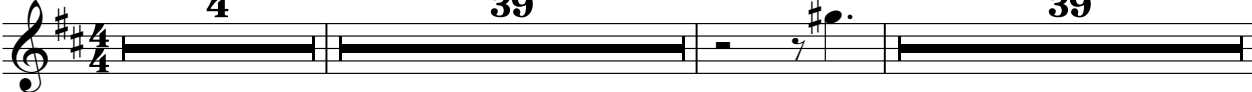

84

♩ = 20,000000

58

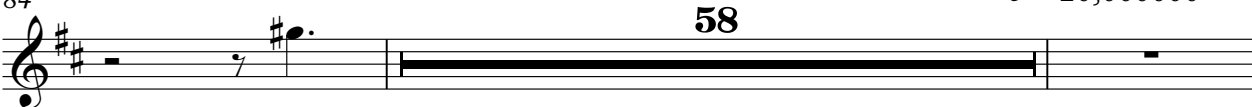

144    ♩ = 96,000000    ♩ = 192,000000

16    77

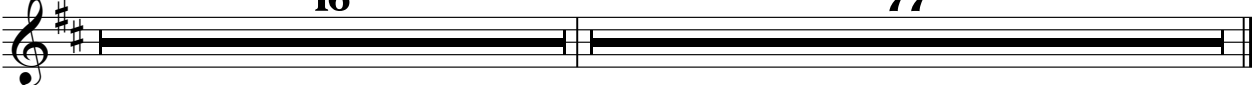

# Judas Priest - Night Crawler

guit.

♩ = 96,000000    ♩ = 192,000000

4

11

45

60

6    6    3    33

102

6    6    39

♩ = 20,000000

♩ = 96,000000    ♩ = 192,000000

144

16

164

69

# Judas Priest - Night Crawler

send your comments

♩ = 96,000000 ♩ = 192,000000

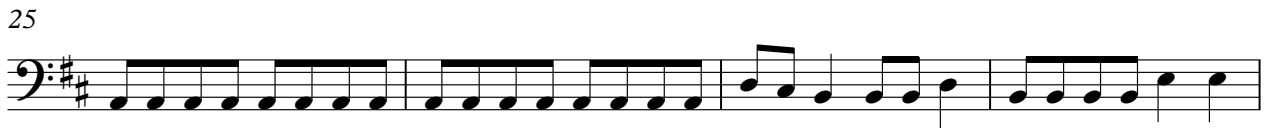

V.S.

47

53

57

61

65

69

74

78

82

87

94

98

102

106

110

114

118

122

125

135

140

$\text{♩} = 20,000000$   $\text{♩} = 96,000000$

**15**

159

$\text{♩} = 192,000000$

165

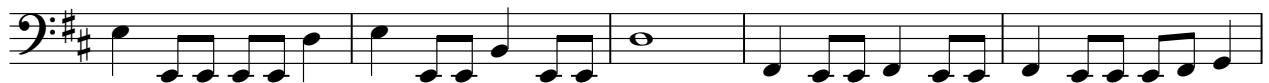

170

175

179

183

187

191

197

203

209

215

221

227

232

