

Judas Priest - Sentinel

♩ = 100,000000

At the bottom of the score, there is a tempo marking: ♩ = 100,000000.

Copyright © 1997 by Jay Hunnemeyer

Guitar 1

Bass

Background Strings

Drums

Guitar 2

Guitar 1

Solo 1

Solo 2

Harmony Guitar

Bass

Vocals

Background Strings

7

11

Drums

Guitar 2

Guitar 1

Bass

15

♩ = 190,000290

Guitar 2

Guitar 1

Bass

Vocals

18

Drums

Guitar 1

Bass

Vocals

21

Drums

Guitar 1

Bass

Vocals

24

Drums

Guitar 1

Bass

Vocals

27

Drums

Guitar 1

Bass

Vocals

30

Drums

Guitar 1

Bass

Vocals

33

Drums

Guitar 2

Guitar 1

Bass

Vocals

36

Drums

Guitar 1

Bass

Vocals

39

Drums

Guitar 1

Bass

Vocals

42

Drums

Guitar 1

Bass

Vocals

45

Drums

Guitar 1

Solo 1

Bass

Vocals

48

Drums

Guitar 1

Solo 2

Bass

Vocals

51

Drums

Guitar 1

Harmony Guitar

Bass

Vocals

54

Drums

Guitar 1

Bass

Vocals

57

Drums

Guitar 1

Bass

Vocals

60

Drums

Guitar 1

Bass

Vocals

63

Drums

Guitar 1

Bass

Vocals

66

Drums

Guitar 1

Bass

Vocals

Background Strings

69

Drums

Guitar 1

Bass

Vocals

Background Strings

72

Drums

Guitar 1

Bass

Vocals

Background Strings

75

Drums

Guitar 1

Bass

Vocals

Background Strings

78

Drums

Guitar 1

Bass

Vocals

Background Strings

81

Drums

Guitar 1

Bass

Vocals

Background Strings

84 = 220,000214

Guitar 2

87

Drums

Guitar 2

Guitar 1

Bass

90

♩ = 190,000290

Drums

Guitar 1

Bass

93

Drums

Guitar 1

Solo 1

Bass

96

Drums

Guitar 1

Solo 2

Bass

98

Drums

Guitar 1

Solo 1

Bass

99

Drums

Guitar 1

Solo 1

Solo 2

Harmony Guitar

Bass

101

Drums

Guitar 1

Solo 1

Solo 2

Bass

104

Drums

Guitar 1

Solo 2

Bass

106

Drums

Guitar 1

Solo 1

Bass

Background Strings

107

Drums

Guitar 1

Solo 1

Bass

Background Strings

108

Drums

Guitar 1

Solo 1

Bass

Background Strings

109

Drums

Guitar 1

Solo 1

Solo 2

Bass

Background Strings

111

Drums

Guitar 1

Solo 2

Bass

114

Drums

Guitar 1

Solo 2

Harmony Guitar

Bass

Background Strings

116

Drums

Guitar 1

Solo 2

Harmony Guitar

Bass

Background Strings

118

Guitar 2

Guitar 1

Solo 1

Solo 2

Harmony Guitar

Bass

120

Guitar 1

Solo 1

Bass

Background Strings

Judas Priest - Sentinel

Drums

♩ = 100,000000

7 2

15

♩ = 190,000290

2

22

27

32

38

43

48

53

Copyright © 1997 by Jay Hunnemeyer

58

63

68

73

78

83

♩ = 220,000214

2

90

♩ = 190,000290

94

98

103

Judas Priest - Sentinel

Guitar 1

♩ = 100,000000

5

12

17

21

25

30

35

39

43

♩ = 190,000290

Copyright © 1997 by Jay Hunnemeyer

V.S.

47

52

57

61

65

72

78

86

92

96

100

104

111

117

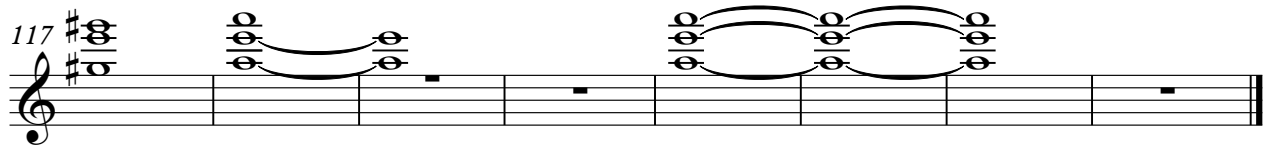

Judas Priest - Sentinel

Solo 1

♩ = 100,000000

7 2 2

16 ♩ = 190,000290 30 38 2 2

89 ♩ = 190,000290 5 3

99

102 4

107

109 8

119

Copyright © 1997 by Jay Hunnemeyer

Judas Priest - Sentinel

Solo 2

♩ = 100,000000

7 **2** **2**

16 ♩ = 190,000290

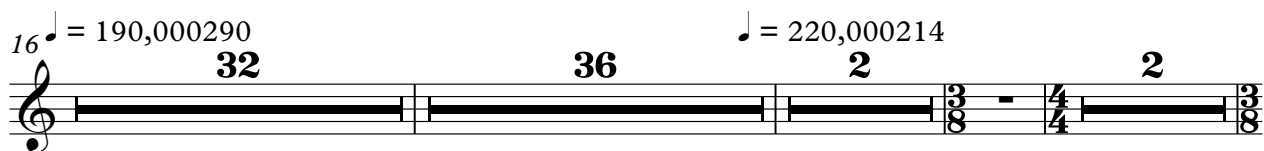

32 **36** **2** **2**

♩ = 220,000214

89 ♩ = 190,000290

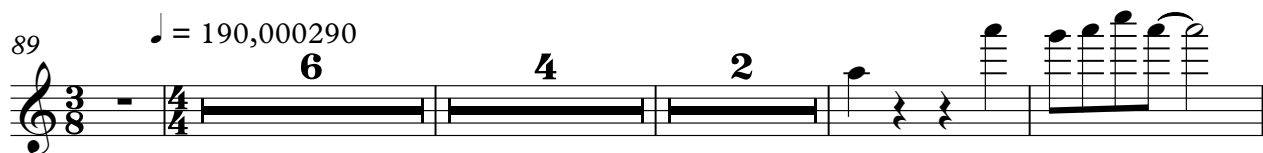

6 **4** **2**

104

4

110

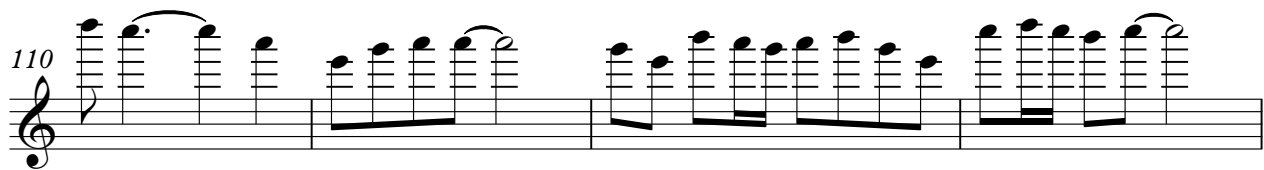

114

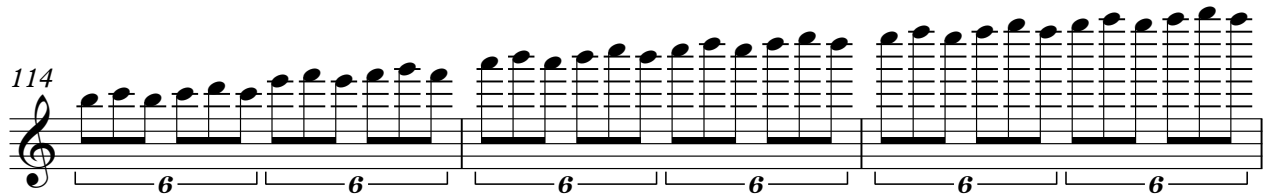

6 **6** **6** **6** **6** **6**

117

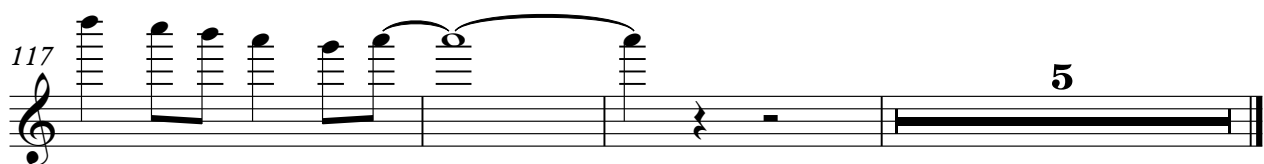

5

Copyright © 1997 by Jay Hunnemeyer

Harmony Guitar

Judas Priest - Sentinel

♩ = 100,000000

7 2 2

16 ♩ = 190,000290

35 33 2 2

♩ = 220,000214

89 ♩ = 190,000290

10 14 6 6

115

6 6 6 6 6 6

117

5

Copyright © 1997 by Jay Hunnemeyer

Bass

Judas Priest - Sentinel

♩ = 100,000000

2

11

♩ = 190,000290

2

19

23

27

32

37

Copyright © 1997 by Jay Hunnemeyer

42

46

50

55

60

65

71

75

79

84

91

95

99

103

109

114

120

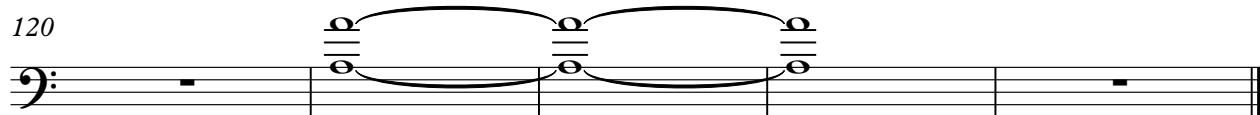

Vocals

Judas Priest - Sentinel

♩ = 100,000000

7 2 2

16 ♩ = 190,000290

21

26

32

38

43

48

V.S.

Background Strings

Judas Priest - Sentinel

♩ = 100,000000

2

11

♩ = 190,000290

2

52

70

79

♩ = 220,000214

2

2

90

♩ = 190,000290

16

4

115

3

Copyright © 1997 by Jay Hunnemeyer