

Chris Isaak - Blue hotel

♩ = 149,001694

Drums

RythmGit

E Gitr 1

E Gitr 2

Solo

Bass

Melody

Strings

Jx 10Syn

♩ = 149,001694

E Gitr 1

E Gitr 2

Melody

Jx 10Syn

4

6

E Gitr 1

E Gitr 2

Melody

Jx 10Syn

8

E Gitr 2

Melody

Jx 10Syn

11

E Gitr 1

E Gitr 2

Melody

Jx 10Syn

13

16

19

Drums

RythmGit

E Gitr 1

Solo

Bass

Strings

21

Drums

RythmGit

E Gitr 1

Bass

Strings

23

25

27

Drums

RythmGit

E Gitr 2

Bass

Melody

Strings

29

Drums

RythmGit

E Gitr 2

Bass

Melody

Strings

31

33

35

Drums

RythmGit

E Gitr 1

E Gitr 2

Bass

Melody

Strings

38

Drums

RythmGit

Bass

Melody

Strings

41

43

45

Drums

RythmGit

E Gitr 2

Bass

Melody

Strings

47

Drums

RythmGit

E Gitr 2

Bass

Melody

Strings

49

51

53

Drums

RythmGit

E Gitr 1

E Gitr 2

Bass

Melody

55

Drums

RythmGit

E Gitr 1

E Gitr 2

Bass

Melody

Strings

58

61

63

Drums

RythmGit

E Gitr 1

Solo

Bass

Melody

Strings

65

Drums

RythmGit

E Gitr 1

Solo

Bass

Strings

67

Drums

RythmGit

E Gitr 1

Solo

Bass

Strings

69

Drums

RythmGit

E Gitr 1

E Gitr 2

Solo

Bass

Strings

71

73

75

Drums

RythmGit

E Gitr 1

E Gitr 2

Solo

Bass

Strings

77

Drums

RythmGit

E Gitr 1

E Gitr 2

Solo

Bass

Strings

Jx 10Syn

79

Drums

RythmGit

E Gitr 1

E Gitr 2

Solo

Bass

81

Drums

RythmGit

E Gitr 1

E Gitr 2

Solo

Bass

Strings

Jx 10Syn

85

Drums

RythmGit

E Gitr 2

Bass

Strings

87

Drums

RythmGit

E Gitr 2

Bass

Strings

89

Drums

RythmGit

E Gitr 2

Bass

Strings

91

Drums

RythmGit

E Gitr 2

Bass

Melody

Strings

93

Drums

RythmGit

E Gitr 2

Bass

Melody

Strings

95

Drums

RythmGit

E Gitr 2

Bass

Melody

Strings

97

Drums

RythmGit

E Gitr 2

Bass

Melody

Strings

99

Drums

RythmGit

E Gitr 1

E Gitr 2

Bass

Melody

101

Drums

RythmGit

E Gitr 1

E Gitr 2

Bass

Melody

Strings

104

Drums

RythmGit

Bass

Melody

Strings

110

112

Chris Isaak - Blue hotel

Drums

♩ = 149,001694

14

18

22

26

30

33

37

41

45

49

V.S.

53

57

61

65

69

73

77

81

86

90

94

98

102

106

110

113

♩ = 149,001694

16

19

23

28

32

35

40

44

48

52

V.S.

99

102

106

109

112

♩ = 149,001694

3

7

3

12

16

20

8

32

36

16

54

8

2

E Gitr 1

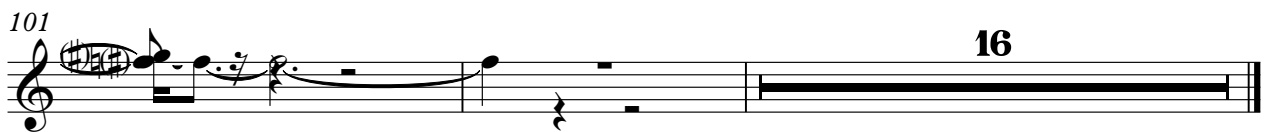

E Gitr 2

Chris Isaak - Blue hotel

♩ = 149,001694

5

7

10

13

23

27

30

32

34

3

7

8

91

96

99

101

111

113

Solo

Chris Isaak - Blue hotel

♩ = 149,001694

15

20

43

67

73

77

38

69

74

79

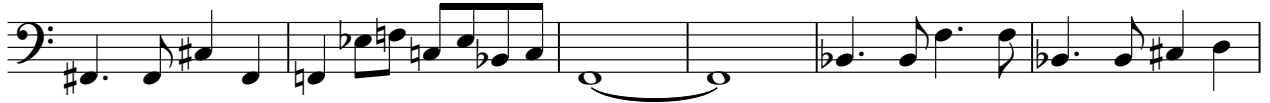

85

90

96

101

107

112

Chris Isaak - Blue hotel

Melody

♩ = 149,001694

2

7

12

17

28

33

40

47

V.S.

52

58

64

27

95

100

106

8

Chris Isaak - Blue hotel

Strings

♩ = 149,001694

15

20

26

32

4

40

44

48

4

Strings

56

61

65

70

76

86

90

94

103

108

♩ = 149,001694

7

12

62

78

3

35