

Ace of Base - Beautiful Life

♩ = 135,000137

Cakewalk Home Studio 5.0

Beautiful Life

by Ace of Base

February, 1997

Arranged for MIDI

ser@mnsinc.com

by Mikhael H. Ser

and the AWE 32

♩ = 135,000137

Beautiful Life

and the AWE 32

Cakewalk Home Studio 5.0

Beautiful Life

February, 1997

ser@mnsinc.com

and the AWE 32

Cakewalk Home Studio 5.0

by Ace of Base

ser@mnsinc.com

and the AWE 32

Cakewalk Home Studio 5.0

Beautiful Life

by Ace of Base

ser@mnsinc.com

and the AWE 32

Cakewalk Home Studio 5.0

Beautiful Life

by Ace of Base

ser@mnsinc.com

and the AWE 32

Cakewalk Home Studio 5.0

Beautiful Life

by Ace of Base

ser@mnsinc.com

and the AWE 32

Cakewalk Home Studio 5.0

Beautiful Life

by Ace of Base

ser@mnsinc.com

and the AWE 32

Cakewalk Home Studio 5.0

Beautiful Life

by Ace of Base

Arranged for MIDI

ser@mnsinc.com

and the AWE 32

Cakewalk Home Studio 5.0

Beautiful Life

by Ace of Base

Arranged for MIDI

25

Cakewalk Home Studio 5.0

by Ace of Base

Arranged for MIDI

27

Cakewalk Home Studio 5.0

by Ace of Base

Arranged for MIDI

29

Cakewalk Home Studio 5.0

Beautiful Life

by Ace of Base

Arranged for MIDI

ser@mnsinc.com

by Mikhael H. Ser

and the AWE 32

Cakewalk Home Studio 5.0

Beautiful Life

by Ace of Base

Arranged for MIDI

ser@mnsinc.com

by Mikhael H. Ser

and the AWE 32

Cakewalk Home Studio 5.0

Beautiful Life

by Ace of Base

Arranged for MIDI

ser@mnsinc.com

by Mikhael H. Ser

and the AWE 32

Cakewalk Home Studio 5.0

Beautiful Life

by Ace of Base

Arranged for MIDI

ser@mnsinc.com

by Mikhael H. Ser

and the AWE 32

Cakewalk Home Studio 5.0

Beautiful Life

by Ace of Base

Arranged for MIDI

ser@mnsinc.com

by Mikhael H. Ser

and the AWE 32

Cakewalk Home Studio 5.0

Beautiful Life

by Ace of Base

Arranged for MIDI

ser@mnsinc.com

and the AWE 32

Cakewalk Home Studio 5.0

Beautiful Life

by Ace of Base

Arranged for MIDI

ser@mnsinc.com

43

Cakewalk Home Studio 5.0

by Ace of Base

Arranged for MIDI

45

Cakewalk Home Studio 5.0

by Ace of Base

Arranged for MIDI

47

Cakewalk Home Studio 5.0

by Ace of Base

Arranged for MIDI

49

Cakewalk Home Studio 5.0

Beautiful Life

by Ace of Base

Arranged for MIDI

ser@mnsinc.com

by Mikhael H. Ser

and the AWE 32

51

Cakewalk Home Studio 5.0

Beautiful Life

by Ace of Base

Arranged for MIDI

ser@mnsinc.com

by Mikhael H. Ser

and the AWE 32

Cakewalk Home Studio 5.0

Beautiful Life

by Ace of Base

Arranged for MIDI

ser@mnsinc.com

by Mikhael H. Ser

and the AWE 32

Cakewalk Home Studio 5.0

Beautiful Life

by Ace of Base

Arranged for MIDI

ser@mnsinc.com

by Mikhael H. Ser

and the AWE 32

Cakewalk Home Studio 5.0

Beautiful Life

by Ace of Base

Arranged for MIDI

ser@mnsinc.com

by Mikhael H. Ser

and the AWE 32

Cakewalk Home Studio 5.0

Beautiful Life

by Ace of Base

Arranged for MIDI

ser@mnsinc.com

by Mikhael H. Ser

and the AWE 32

Cakewalk Home Studio 5.0

Beautiful Life
by Ace of Base

Arranged for MIDI

ser@mnsinc.com

by Mikhael H. Ser

and the AWE 32

Cakewalk Home Studio 5.0

Beautiful Life
by Ace of Base

Arranged for MIDI

ser@mnsinc.com

and the AWE 32

Cakewalk Home Studio 5.0

Beautiful Life

by Ace of Base

Arranged for MIDI

ser@mnsinc.com

and the AWE 32

Arranged for MIDI

and the AWE 32

Cakewalk Home Studio 5.0

Beautiful Life

Arranged for MIDI

and the AWE 32

Cakewalk Home Studio 5.0

Beautiful Life

by Ace of Base

Arranged for MIDI

ser@mnsinc.com

by Mikhael H. Ser

and the AWE 32

Cakewalk Home Studio 5.0

Beautiful Life

by Ace of Base

Arranged for MIDI

ser@mnsinc.com

by Mikhael H. Ser

and the AWE 32

Cakewalk Home Studio 5.0

Beautiful Life

by Ace of Base

Arranged for MIDI

ser@mnsinc.com

by Mikhael H. Ser

and the AWE 32

Cakewalk Home Studio 5.0

Beautiful Life

by Ace of Base

Arranged for MIDI

ser@mnsinc.com

by Mikhael H. Ser

and the AWE 32

Cakewalk Home Studio 5.0

Beautiful Life

by Ace of Base

Arranged for MIDI

ser@mnsinc.com

and the AWE 32

Cakewalk Home Studio 5.0

Beautiful Life

and the AWE 32

Cakewalk Home Studio 5.0

Beautiful Life

and the AWE 32

Cakewalk Home Studio 5.0

Beautiful Life

Arranged for MIDI

and the AWE 32

Cakewalk Home Studio 5.0

Beautiful Life

Arranged for MIDI

ser@mnsinc.com

by Mikhael H. Ser

and the AWE 32

Cakewalk Home Studio 5.0

Arranged for MIDI

ser@mnsinc.com

and the AWE 32

Cakewalk Home Studio 5.0

Arranged for MIDI

ser@mnsinc.com

by Mikhael H. Ser

and the AWE 32

Cakewalk Home Studio 5.0

Arranged for MIDI

ser@mnsinc.com

and the AWE 32

97

Cakewalk Home Studio 5.0

Beautiful Life

by Ace of Base

Arranged for MIDI

ser@mnsinc.com

by Mikhael H. Ser

and the AWE 32

99

Cakewalk Home Studio 5.0

Beautiful Life

by Ace of Base

ser@mnsinc.com

by Mikhael H. Ser

and the AWE 32

101

Cakewalk Home Studio 5.0

Beautiful Life

by Ace of Base

ser@mnsinc.com

by Mikhael H. Ser

and the AWE 32

103

Cakewalk Home Studio 5.0

Beautiful Life

by Ace of Base

ser@mnsinc.com

by Mikhael H. Ser

and the AWE 32

105

Cakewalk Home Studio 5.0

Beautiful Life

by Ace of Base

Arranged for MIDI

ser@mnsinc.com

by Mikhael H. Ser

and the AWE 32

107

Cakewalk Home Studio 5.0

Beautiful Life

by Ace of Base

Arranged for MIDI

ser@mnsinc.com

by Mikhael H. Ser

and the AWE 32

Cakewalk Home Studio 5.0

Beautiful Life

by Ace of Base

Arranged for MIDI

ser@mnsinc.com

by Mikhael H. Ser

and the AWE 32

Cakewalk Home Studio 5.0

Beautiful Life

by Ace of Base

Arranged for MIDI

ser@mnsinc.com

by Mikhael H. Ser

and the AWE 32

113

Cakewalk Home Studio 5.0

Beautiful Life

by Ace of Base

Arranged for MIDI

ser@mnsinc.com

by Mikhael H. Ser

and the AWE 32

115

Cakewalk Home Studio 5.0

Beautiful Life

by Ace of Base

Arranged for MIDI

ser@mnsinc.com

by Mikhael H. Ser

and the AWE 32

117

Cakewalk Home Studio 5.0

Beautiful Life

by Ace of Base

Arranged for MIDI

ser@mnsinc.com

by Mikhael H. Ser

and the AWE 32

119

Cakewalk Home Studio 5.0

Beautiful Life

by Ace of Base

Arranged for MIDI

ser@mnsinc.com

by Mikhael H. Ser

and the AWE 32

121

Cakewalk Home Studio 5.0

Beautiful Life

by Ace of Base

Arranged for MIDI

by Mikhael H. Ser

and the AWE 32

♩ = 135,000137
9

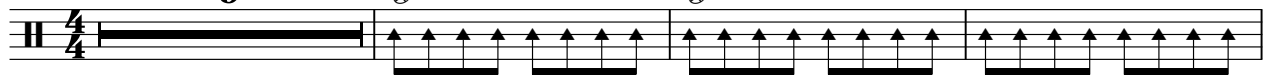

13

15

17

19

21

23

25

27

30

V.S.

53

55

57

59

61

63

65

70

74

76

78

80

82

84

86

88

91

93

95

97

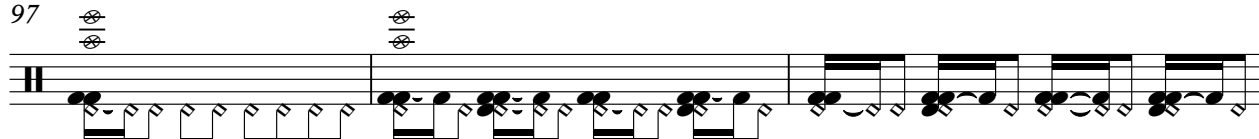

100

102

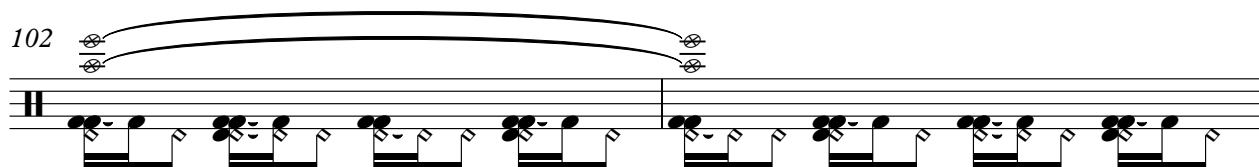

104

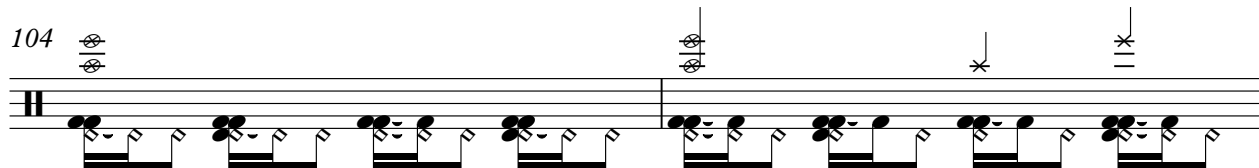

106

108

110

112

V.S.

114

116

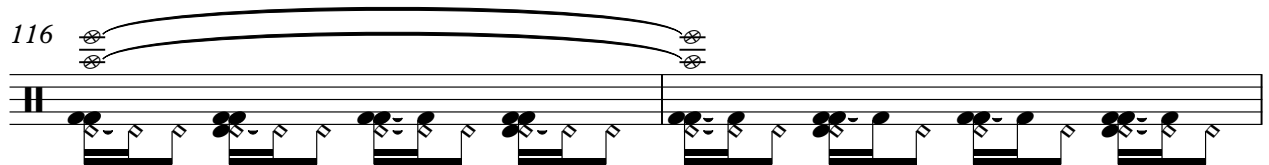

118

120

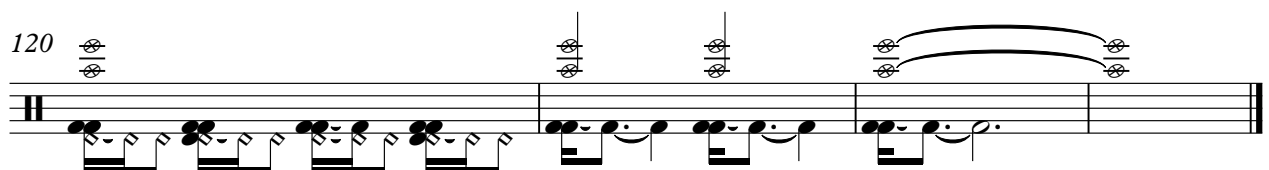

Beautiful Life

Ace of Base - Beautiful Life

♩ = 135,000137

5

10

16

20

30

34

38

42

53

57

61

65

72

76

80

84

88

98

102

106

110

114

118

120

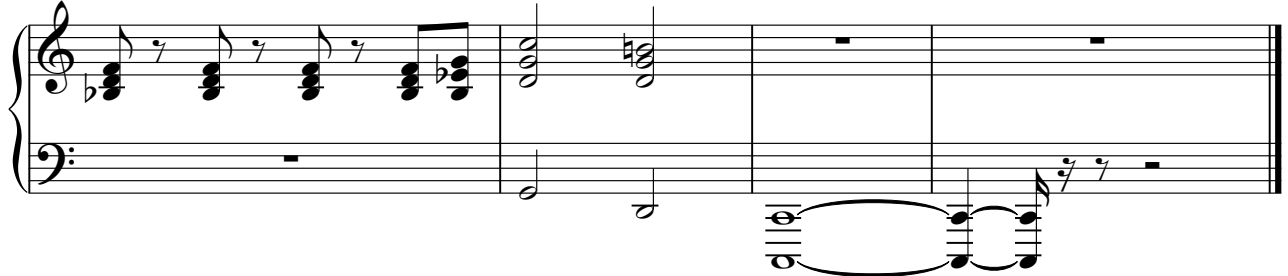

Ace of Base - Beautiful Life

by Ace of Base

♩ = 135,000137

11

15

19

22

24

26

28

31

35

39

V.S.

42

44

46

48

51

55

59

63

74

78

82

16

101

105

109

113

117

120

February, 1997

Ace of Base - Beautiful Life

♩ = 135,000137

8 **113**

Synth Strings

Ace of Base - Beautiful Life

♩ = 135,000137

8

14

20

26

32

38

44

50

56

Synth Strings

62

68

74

80

84

88

100

106

112

118

Ace of Base - Beautiful Life

Arranged for MIDI

♩ = 135,000137

21

24

27

31

35

40

44

47

51

55

2

60

64

68

72

76

80

89

93

97

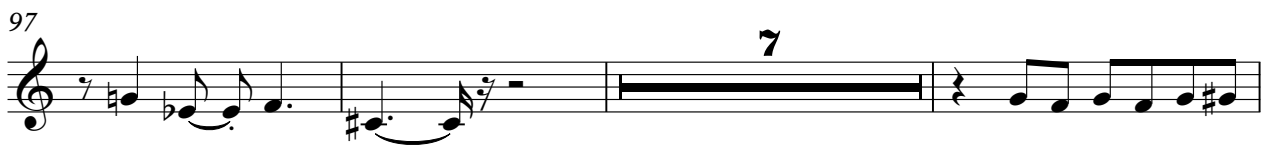

107

Ace of Base - Beautiful Life

♩ = 135,000137

9

12

15

17

19

21

8

31

33

35

37

V.S.

39

41

8

51

53

55

57

59

61

63

65

8

75

77

79

81

91

93

95

98

100

102

104

106

108

110

112

114

116

118

120

by Mikhael H. Ser

Ace of Base - Beautiful Life

♩ = 135,000137

29

32

36 12

51

55

59 12

74

78 10

90 3 3

98

102

106

109

112

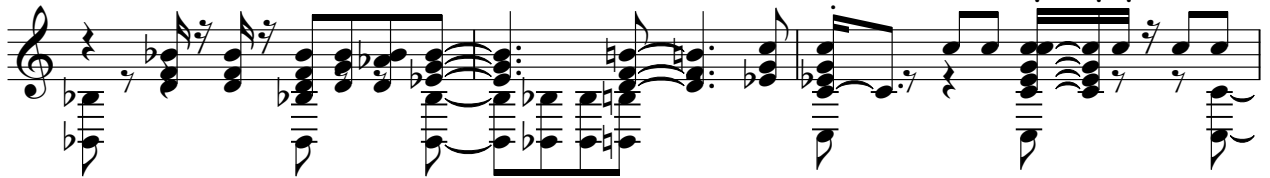

115

118

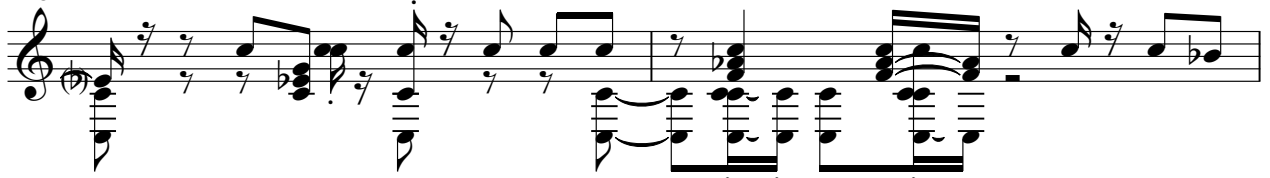

120

♩ = 135,000137

6 2

11

15

19 8

30

34

38 9

50

94

98

102

106

110

114

118

