

Celine Dion - Tell him

0.0"
1.1.00
Tell Him... Sequenced By Redsal@aol.com

♩ = 69,999985

13

Ob.
J. Gtr.
U. Bass
E. Piano
Pad 5
Vla.
Solo

16

Ob.
J. Gtr.
U. Bass
E. Piano
Pad 5
Vla.
Solo

18

Ob.
J. Gtr.
U. Bass
E. Piano
Pad 5
Vla.
Solo

21

Pan.
Ob.
J. Gtr.
U. Bass
E. Piano
Vla.
Solo

24

26

28

Pan.

Ob.

Ob.

Perc.

J. Gtr.

U. Bass

E. Piano

Pad 5

Vla.

Solo

33

Pan.
Ob.
Ob.
Perc.
J. Gtr.
U. Bass
E. Piano
Pad 5
Vla.
Solo

36

Ob.
Perc.
J. Gtr.
U. Bass
E. Piano
Pad 5
Vla.
Solo

38

Pan.

Ob.

Perc.

J. Gtr.

U. Bass

E. Piano

Vla.

Solo

41

Pan.

Ob.

Perc.

J. Gtr.

U. Bass

E. Piano

Vla.

Solo

44

Pan.

Ob.

Perc.

J. Gtr.

U. Bass

E. Piano

Vla.

Solo

46

Pan.

Ob.

Ob.

Perc.

J. Gtr.

U. Bass

E. Piano

Pad 5

Vla.

Solo

49

Ob.

Perc.

J. Gtr.

U. Bass

E. Piano

Pad 5

Vla.

Solo

52

Ob.

Perc.

J. Gtr.

U. Bass

E. Piano

Pad 5

Vla.

Solo

54

Pan.

Ob.

Ob.

Perc.

J. Gtr.

U. Bass

E. Piano

Pad 5

Vla.

Solo

57

Pan.

Ob.

Ob.

Perc.

J. Gtr.

U. Bass

E. Piano

Pad 5

Vla.

Solo

- Pan.**: Flute part with a triplet of eighth notes in measure 59.
- Ob.**: Oboe part with a triplet of eighth notes in measure 59.
- Perc.**: Percussion part with a steady eighth-note pattern.
- J. Gtr.**: Jazz guitar part with a complex rhythmic pattern.
- U. Bass**: Upright bass part with a simple line.
- E. Piano**: Electric piano part with sustained chords.
- Pad 5**: Pad 5 part with a triplet of eighth notes in measure 59.
- Vla.**: Viola part with sustained chords.
- Solo**: Solo part with a complex rhythmic pattern and triplets.

65

67

69

Pan. Ob. Perc. J. Gtr. U. Bass E. Piano Vla. Solo

71

Pan. Ob. Perc. J. Gtr. U. Bass E. Piano Vla. Solo

74

Pan.

Ob.

Ob.

Perc.

J. Gtr.

U. Bass

E. Piano

Pad 5

Vla.

Solo

- Pan.** (Pans): Treble clef, 3/4 time signature. Measures 77-80 show a melodic line with a triplet in measure 80.
- Ob.** (Oboe): Treble clef, 3/4 time signature. Measures 77-80 show a melodic line with a triplet in measure 80.
- Perc.** (Percussion): Drum set notation. Measures 77-80 show a consistent rhythmic pattern.
- J. Gtr.** (Jazz Guitar): Treble clef, 3/4 time signature. Measures 77-80 show a rhythmic accompaniment with chords.
- U. Bass** (Upright Bass): Bass clef, 3/4 time signature. Measures 77-80 show a simple bass line.
- E. Piano** (Electric Piano): Treble and Bass clefs, 3/4 time signature. Measures 77-80 show a chordal accompaniment.
- Pad 5** (Pads): Treble clef, 3/4 time signature. Measures 77-80 show a melodic line with a triplet in measure 80.
- Vla.** (Viola): Bass clef, 3/4 time signature. Measures 77-80 show a melodic line.
- Solo** (Soloist): Treble clef, 3/4 time signature. Measures 77-80 show a complex melodic line with triplets and sixteenth notes.

79

Pan.

Ob.

Ob.

Perc.

J. Gtr.

U. Bass

E. Piano

Pad 5

Vla.

Solo

82

Pan.

Ob.

Ob.

Perc.

J. Gtr.

U. Bass

E. Piano

Pad 5

Vla.

Solo

85

Pan. *3*

Ob.

Ob. *3*

Perc.

J. Gtr.

U. Bass

E. Piano

Pad 5

Vla.

Solo *3*

Detailed description of the musical score: The score is for page 20, measures 85-88. The key signature has two flats (Bb, Eb). The Pan flute (Pan.) and the two Oboe (Ob.) parts play a melodic line with a triplet in measure 88. The Percussion (Perc.) part features a rhythmic pattern of eighth notes with accents. The J. Gtr. (Jazz Guitar) part plays a complex chordal and melodic accompaniment. The U. Bass (Upright Bass) part provides a steady bass line. The E. Piano (Electric Piano) part has sustained chords. The Pad 5 (Pad) part plays a simple melodic line. The Vla. (Viola) part has some sustained notes. The Solo part is a complex melodic line with triplets and slurs.

87

Pan.

Ob.

Ob.

Perc.

J. Gtr.

U. Bass

E. Piano

Pad 5

Vla.

Solo

- Pan.**: Flute part with a melodic line in the first measure, followed by rests.
- Ob.**: Oboe part with a melodic line in the first measure, followed by rests.
- Ob.**: Second Oboe part with a melodic line in the first measure, followed by rests.
- Perc.**: Percussion part with a complex rhythmic pattern of eighth and sixteenth notes.
- J. Gtr.**: Jazz Guitar part with a rhythmic accompaniment of chords and eighth notes.
- U. Bass**: Upright Bass part with a simple bass line.
- E. Piano**: Electric Piano part with a melodic line in the first measure and sustained chords in the second.
- Pad 5**: Pad 5 part with a melodic line in the first measure, followed by rests.
- Vla.**: Viola part with a sustained chord in the first measure, followed by rests.
- Solo**: Solo part with a complex melodic line featuring triplets and sixteenth notes.

Panpipes

Celine Dion - Tell him

♩ = 69,999985

20

24

29

33

39

44

48

59

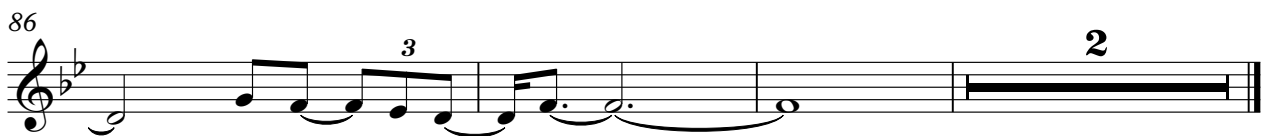
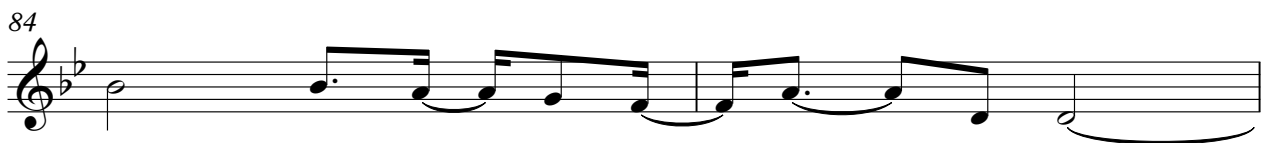

Celine Dion - Tell him

Oboe

♩ = 69,999985

3

8

13

17

21

32

35

39

9

48

52

56

60

64

77

81

86

Celine Dion - Tell him

Oboe

♩ = 69,999985

20

24

29

33

39

44

48

59

3

4

8

3

65

69

72

75

79

84

86

Celine Dion - Tell him

Percussion

♩ = 69,999985

27

29

33

37

41

45

49

53

56

60

V.S.

Percussion

64

68

72

75

79

83

87

♩ = 69,999985

4

7

10

13

16

19

22

25

28

V.S.

31

34

37

39

42

45

48

51

53

55

V.S.

86

2

Upright Bass

Celine Dion - Tell him

♩ = 69,999985

2

9

15

21

28

33

39

46

53

59

V.S.

2

Upright Bass

65

70

75

82

86

Celine Dion - Tell him

Electric Piano

♩ = 69,999985

3

7

13

17

23

28

V.S.

33

38

44

49

55

59

64

70

75

81

86

♩ = 69,999985

3

8

13

17

21

32

35

39

9

Pad 5 (Bowed)

48

52

56

60

64

77

81

86

Celine Dion - Tell him

Viola

♩ = 69,999985

V.S.

2

83

Violin

A single staff of music for a violin, starting with a treble clef and a key signature of one flat (B-flat). The staff contains seven measures of music. Above the staff, fingerings are indicated by numbers 1-4 and circles with a phi symbol (φ). A slur is placed over the final two measures. The notes are: Measure 1: G4 (1), A4 (φ), B4 (φ); Measure 2: B4 (φ), C5 (φ), D5 (φ); Measure 3: D5 (φ), E5 (φ), F5 (φ); Measure 4: F5 (φ), G5 (φ), A5 (φ); Measure 5: A5 (φ), B5 (φ), C6 (φ); Measure 6: C6 (φ), B5 (φ), A5 (φ); Measure 7: A5 (φ), G5 (φ), F5 (φ).

Celine Dion - Tell him

Solo

♩ = 69,999985

2

5

7

9

11

12

14

16

18

20

V.S.

V.S.

Solo

V.S.

83

85

87

88
