

Cole Porter - Love For Sale

♩ = 240,000000

Alto

Tenor

Trumpet

Drums

Piano

Bass

♩ = 240,000000

9

Alto

Tenor

Trumpet

Drums

Piano

Bass

12

Alto

Tenor

Trumpet

Drums

Piano

Bass

15

Alto

Tenor

Trumpet

Drums

Piano

Bass

18

Alto

Tenor

Trumpet

Drums

Piano

Bass

21

Alto

Tenor

Trumpet

Drums

Piano

Bass

25

Alto

Tenor

Trumpet

Drums

Piano

Bass

28

Alto

Tenor

Trumpet

Drums

Piano

Bass

31

Alto
Tenor
Trumpet
Drums
Piano
Bass

35

Alto
Tenor
Trumpet
Drums
Piano
Bass

38

Alto

Tenor

Trumpet

Drums

Piano

Bass

41

Alto

Tenor

Trumpet

Drums

Piano

Bass

44

Alto

Tenor

Trumpet

Drums

Piano

Bass

46

Alto

Tenor

Trumpet

Drums

Piano

Bass

49

Alto

Tenor

Trumpet

Drums

Piano

Bass

52

Alto

Tenor

Trumpet

Drums

Piano

Bass

55

Alto

Tenor

Trumpet

Drums

Piano

Bass

59

Alto

Tenor

Trumpet

Drums

Piano

Bass

62

Alto

Tenor

Trumpet

Drums

Piano

Bass

65

Alto

Tenor

Trumpet

Drums

Piano

Bass

69

Drums

Piano

Bass

72

Drums

Piano

Bass

76

Drums

Piano

Bass

78

Drums

Piano

Bass

80

Drums

Piano

Bass

83

Drums

Piano

Bass

87

Drums

Piano

Bass

90

Drums

Piano

Bass

94

Drums

Piano

Bass

97

Drums

Piano

Bass

100

Drums

Piano

Bass

103

Drums

Piano

Bass

106

Drums

Piano

Bass

109

Drums

Piano

Bass

112

Drums

Piano

Bass

114

Drums

Piano

Bass

116

Drums

Piano

Bass

120

Drums

Piano

Bass

123

Drums

Piano

Bass

126

Drums

Piano

Bass

129

Drums

Piano

Bass

132

Drums

Piano

Bass

136

Drums

Piano

Bass

139

Drums

Piano

Bass

142

Drums

Piano

Bass

145

Drums

Piano

Bass

148

Drums

Piano

Bass

151

Drums

Piano

Bass

154

Drums

Piano

Bass

159

Drums

Piano

Bass

162

Drums

Piano

Bass

166

Drums

Piano

Bass

169

Drums

Piano

Bass

173

Drums

Piano

Bass

176

Drums

Piano

Bass

178

Drums

Piano

Bass

181

Drums

Piano

Bass

184

Drums

Piano

Bass

188

Drums

Piano

Bass

191

Drums

Piano

Bass

194

Drums

Piano

Bass

Detailed description of the musical score: The score is for measures 194-197. The Drums part (top) uses a standard drum set notation with various sounds like snare, hi-hat, and cymbal. The Piano part (middle) consists of a bass line with chords and a treble clef staff. The Bass part (bottom) features a bass line with eighth and sixteenth notes. The key signature has one flat (B-flat).

Cole Porter - Love For Sale

Alto

♩ = 240,000000

2

8

14

21

28

35

40

45

51

55

2

Alto

59

63

132

Cole Porter - Love For Sale

Tenor

♩ = 240,000000

2

8

2

14

21

2

28

34

39

44

3

49

53

2

2

Tenor

59

63

132

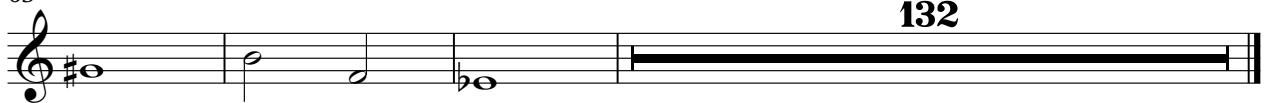

Cole Porter - Love For Sale

Trumpet

♩ = 240,000000

2

8

14

21

28

35

40

45

50

54

2

2

Trumpet

59

63

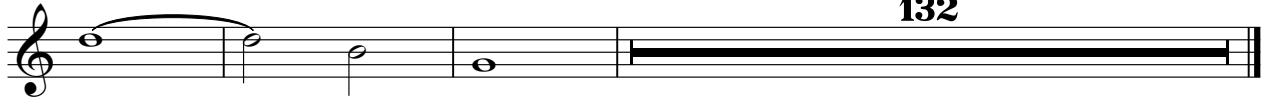

132

Cole Porter - Love For Sale

Drums

♩ = 240,000000

6

11

16

21

26

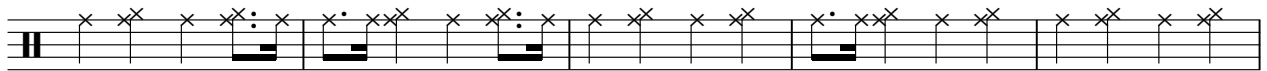

31

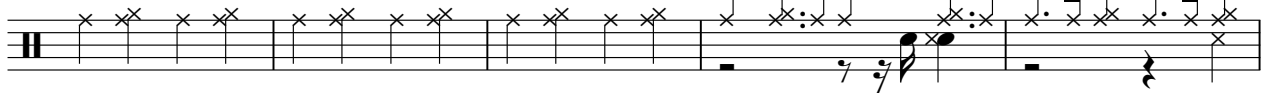

36

41

46

V.S.

51

56

62

67

72

77

82

86

91

96

100

105

110

114

118

123

128

133

138

143

V.S.

148

153

159

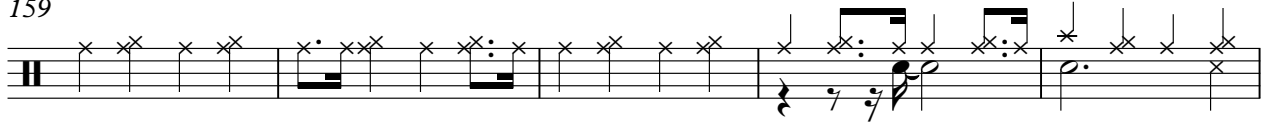

164

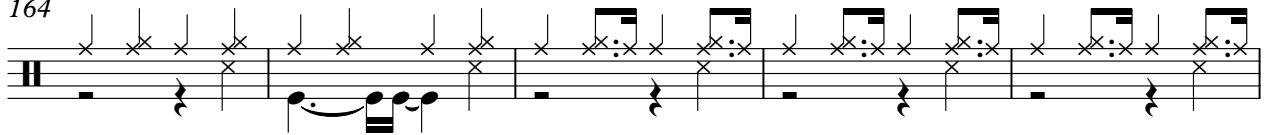

169

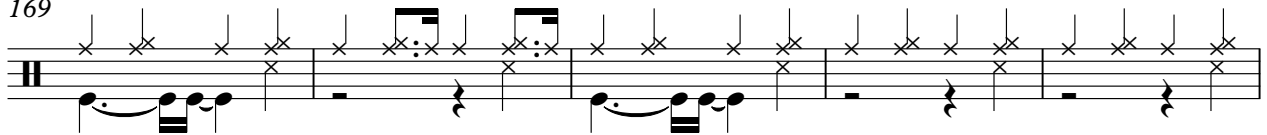

174

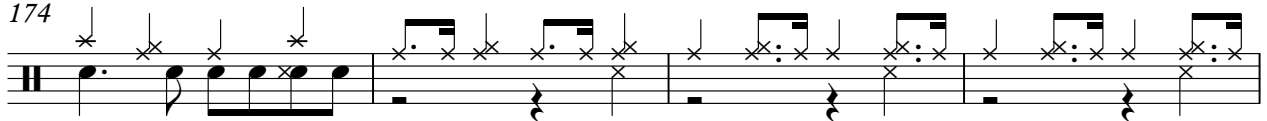

178

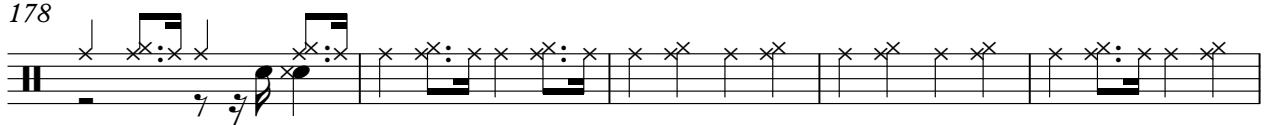

183

188

193

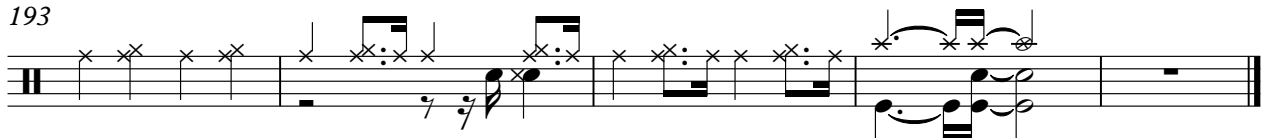

Cole Porter - Love For Sale

Piano

♩ = 240,000000

2

8

12

17

23

27

30

36

41

46

50

54

59

63

69

75

79

85

89

124

128

134

139

143

148

V.S.

153

159

164

169

175

178

183

188

192

195

Cole Porter - Love For Sale

Bass

♩ = 240,000000

2

8

14

20

26

32

37

42

47

51

V.S.

57

63

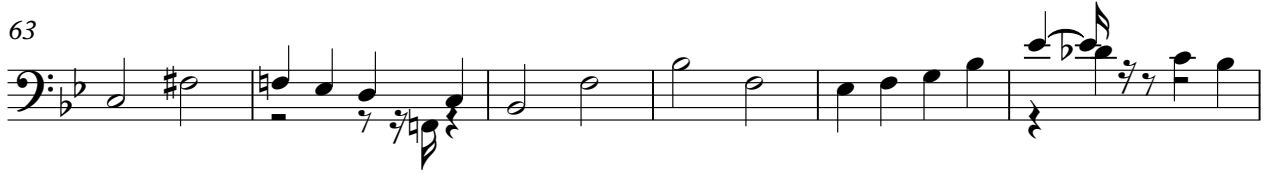

69

74

79

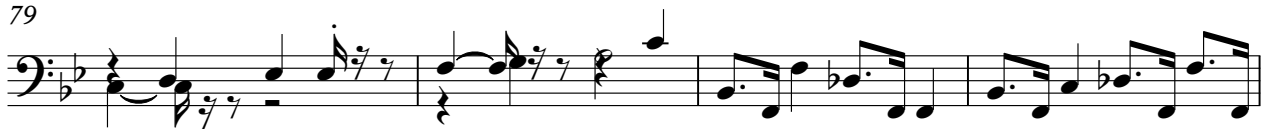

83

88

93

98

103

108

112

116

121

125

129

134

139

144

150

V.S.

156

162

167

172

177

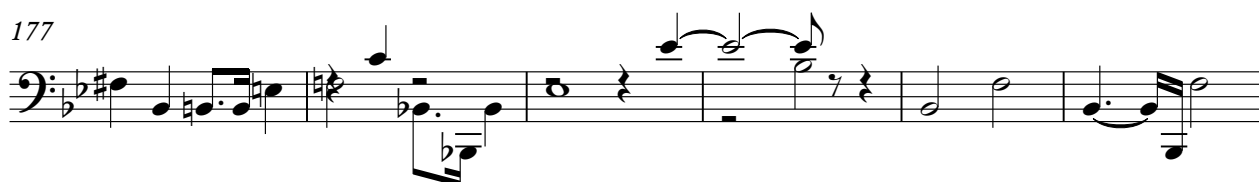

183

189

193

