

Victoria, Tomas Luis de-Popule meus

♩ = 60,000000

Soprano

Contralto

Tenor

Bajo

6

Soprano

Contralto

Tenor

Bajo

12

Soprano

Contralto

Tenor

Bajo

19

Soprano

Contralto

Tenor

Bajo

25

Soprano

Contralto

Tenor

Bajo

30

Soprano

Contralto

Tenor

Bajo

33

Soprano

Contralto

Tenor

Bajo

Soprano **Victoria, Tomas Luis de-Popule meus**

♩ = 60,000000

7

15

23

30

Victoria, Tomas Luis de-Popule meus

Contralto

♩ = 60,000000

7

15

23

30

Tenor

Victoria, Tomas Luis de-Popule meus

♩ = 60,000000

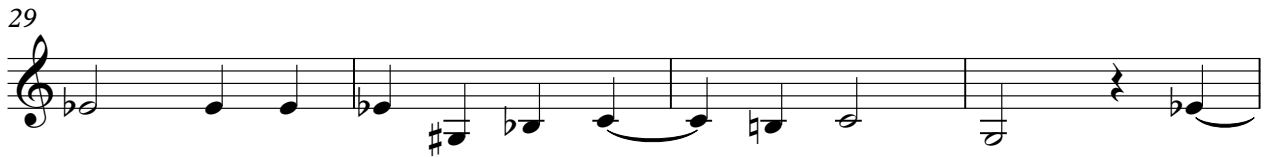

Bajo

Victoria, Tomas Luis de-Popule meus

♩ = 60,000000

7

14

22

29

33