

# Benedictus.

♩ = 104,000015

6

The second system of the musical score continues the four voices: s1, s2, a1, and a2. The lyrics are: s1: in ex cel sis, Ho san na in; s2: in ex cel sis, Ho san na in; a1: sis, Ho san na in ex cel sis, Ho; a2: san na in ex cel sis, Ho san na.

www.cipoo.net - Copyleft: this work of art is free, you can redistribute it and/or modify it according to terms of the Free Art license <http://artlibre.org>

2

11

s1  
ex cel sis, Ho san na

s2  
ex cel - - sis, Ho san

a1  
san na in ex cel sis.

a2  
in ex cel - - sis, Ho san na in ex cel sis, Ho

16

s1  
in ex cel sis, Ho san na

s2  
na in ex cel sis, Ho

a1  
san na, Ho san na in ex cel sis. - -

a2  
san na, Ho san na in ex cel sis. - -

21

s1 in ex cel sis, Ho san na in ex cel

s2 san na in ex cel sis, Ho san

a1

a2

26

s1 sis. - -

s2 na in ex cel sis. - -

a1

a2

36

s1

s2

a1

a2

t

b

in ex cel sis, Ho san

cel sis, Ho

s1

s2

a1

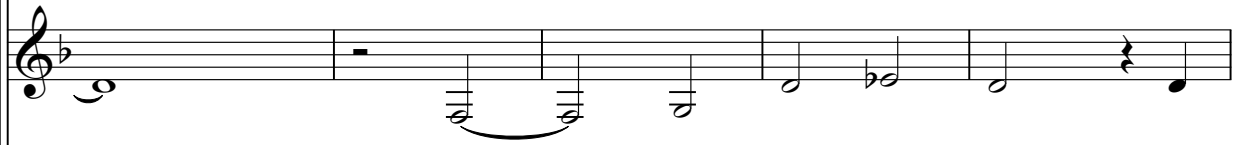

a2

t

na, Ho san na in ex cel sis, Ho san na

b

san na in ex cel sis, Ho san na, Ho san na

s1

s2

a1

a2

t

b

♩ = 80,000000

54

s1

s2

a1

a2

t  
8  
san na in ex cel sis.

b  
cel sis.

# Benedictus.

s1

♩ = 104,000015

Ho san na in ex cel sis, Ho san na in

7

ex cel sis, Ho san na in ex cel

13

sis, Ho san na Ho in ex cel sis, Ho

18

san na in ex cel sis, Ho san

24

na in ex cel sis. - -

30

♩ = 84,000000, 84,000000, 84,000000, 108,000107

37

44

50

54

♩ = 80,000000

www.cipoo.net - Copyleft: this work of art is free, you can redistribute it and/or modify it according to terms of the Free Art license <http://artlibre.org>

# Benedictus.

a1

$\text{♩} = 104,000015$

3

Ho san na in ex cel sis, Ho san na in ex

9

cel sis, Ho san na in ex cel sis.

15

20

26

32

$\text{♩} = 84,000000$   $\text{♩} = 80,000000$   $\text{♩} = 76,000060$   $\text{♩} = 108,000107$

2

40

47

52

$\text{♩} = 80,000000$

www.cipoo.net - Copyleft: this work of art is free, you can redistribute it and/or modify it according to terms of the Free Art license <http://artlibre.org>

# Benedictus.

a2

$\text{♩} = 104,000015$

2

Ho san na in ex cel sis, Ho san na

8

in ex cel sis, Ho san na in ex cel - - sis, Ho san na in

14

ex cel sis, Ho san na, Ho san na in ex cel sis. -

20

25

31  $\text{♩} = 84,000000$   $\text{♩} = 108,000107$

39

45

51  $\text{♩} = 80,000000$

www.cipoo.net - Copyleft: this work of art is free, you can redistribute it and/or modify it according to terms of the Free Art license <http://artlibre.org>

# Benedictus.

b

♩ = 104,000015      ♩ = 84,800000869000107

**31**      **2**

Ho san na in ex cel sis,

38

**2**

Ho san na in ex cel sis, Ho san na,

45

**3**

Ho san na in ex cel sis,

52

♩ = 80,000000

Ho san na in ex cel sis

www.cipoo.net Copy left: this work of art is free, you can redistribute it and/or modify it according to terms of the Free Art license <http://artlibre.org>