

Company B - Full Circle

♩ = 120,000000

Piano 1

Piano 1

Bandneon

Piano1/Piano2

Piano 2

2

Bass Drum

Piano 1

Piano1/Piano2

3

Bass Drum

Hand Claps

Piano 1

Piano1/Piano2

4

Snare Drum

Bass Drum

Hand Claps

Piano 1

Piano1/Piano2

5

Snare Drum

Bass Drum

Closed HiHat

Hand Claps

Piano 1

Bandneon

Piano1/Piano2

6

Snare Drum

Bass Drum

Closed HiHat

Hand Claps

Piano 1

Piano 1

Bandneon

Piano1/Piano2

7

Snare Drum

Bass Drum

Closed HiHat

Hand Claps

Piano 1

Piano1/Piano2

8

Snare Drum

Bass Drum

Closed HiHat

Hand Claps

Piano 1

Piano1/Piano2

Piano 2

9

Snare Drum

Bass Drum

Closed HiHat

Hand Claps

Piano 1

Piano1/Piano2

Piano 2

10

Snare Drum

Bass Drum

Closed HiHat

Hand Claps

Piano 1

Piano1/Piano2

Piano 2

11

Snare Drum

Bass Drum

Closed HiHat

Hand Claps

Piano 1

Piano1/Piano2

Piano 2

12

Snare Drum

Bass Drum

Closed HiHat

Hand Claps

Piano 1

Piano1/Piano2

Piano 2

13

Snare Drum

Bass Drum

Closed HiHat

Hand Claps

Piano 1

Piano 1

Piano1/Piano2

Piano 2

14

Snare Drum

Bass Drum

Closed HiHat

Hand Claps

Piano 1

Piano1/Piano2

Piano 2

15

Snare Drum

Bass Drum

Closed HiHat

Hand Claps

16

Snare Drum

Bass Drum

Closed HiHat

Hand Claps

Piano1/Piano2

17

Snare Drum

Bass Drum

Closed HiHat

Hand Claps

Piano 1

Piano1/Piano2

18

Snare Drum

Bass Drum

Closed HiHat

Hand Claps

Piano 1

Piano1/Piano2

Piano 2

19

Snare Drum

Bass Drum

Closed HiHat

Hand Claps

Piano 1

Piano1/Piano2

Piano 2

20

Snare Drum

Bass Drum

Closed HiHat

Hand Claps

Piano 1

Piano1/Piano2

Piano 2

21

Snare Drum

Bass Drum

Closed HiHat

Hand Claps

Piano 1

Piano1/Piano2

Piano 2

22

Snare Drum

Bass Drum

Closed HiHat

Hand Claps

Piano 1

Piano1/Piano2

Piano 2

23

Snare Drum

Bass Drum

Closed HiHat

Hand Claps

Piano 1

Piano 1

Piano1/Piano2

Piano 2

24

Snare Drum

Bass Drum

Closed HiHat

Hand Claps

Piano 1

Piano1/Piano2

Piano 2

25

Snare Drum

Bass Drum

Closed HiHat

Hand Claps

Piano 1

Piano1/Piano2

Piano 2

26

Snare Drum

Bass Drum

Closed HiHat

Hand Claps

Piano 1

Piano 2

27

Snare Drum

Bass Drum

Closed HiHat

Hand Claps

Piano 1

Piano1/Piano2

28

Snare Drum

Bass Drum

Closed HiHat

Hand Claps

Piano 1

Piano1/Piano2

29

Snare Drum

Bass Drum

Closed HiHat

Hand Claps

Piano 1

30

Snare Drum

Closed HiHat

Hand Claps

Piano 1

31

Closed HiHat

Hand Claps

Piano 1

32

Piano 1

33

Snare Drum

Snare Drum

Company B - Full Circle

♩ = 120,000000
3

16
4

5

6

7

8

9

10

11

12

13

V.S.

Snare Drum

14

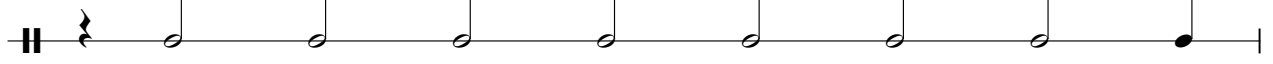

15

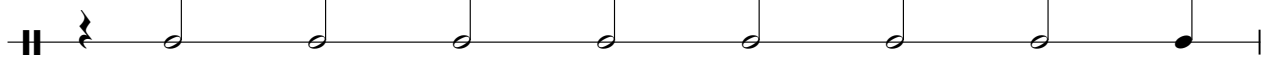

16

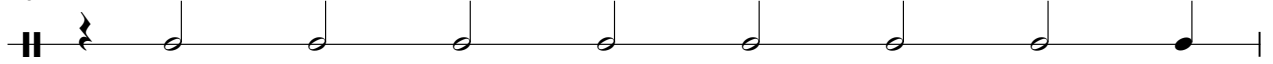

17

18

19

20

21

22

23

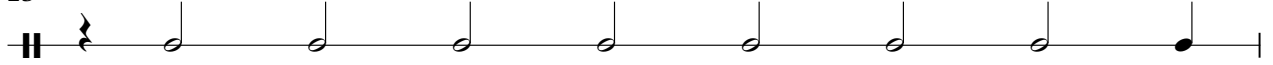

Snare Drum

24

25

26

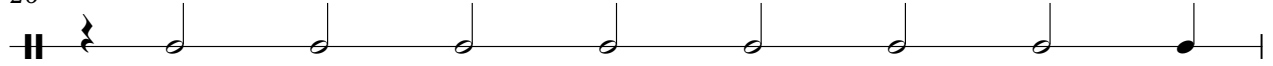

27

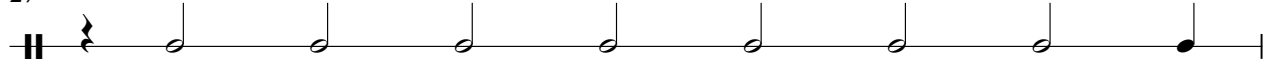

28

29

30

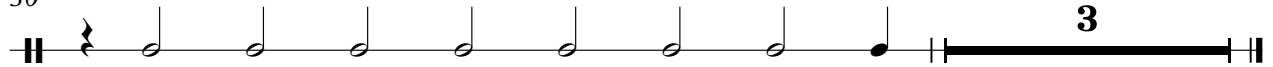

Bass Drum

Company B - Full Circle

♩ = 120,000000

3

4

5

6

7

8

9

10

11

V.S.

2

Bass Drum

12

13

14

15

16

17

18

19

20

21

22

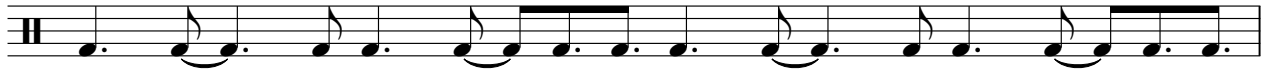

23

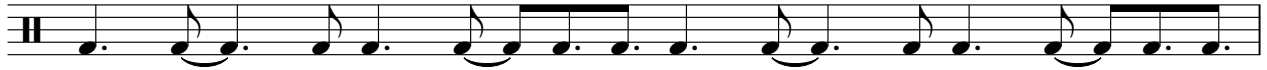

24

25

26

27

28

29

4

Closed HiHat

Company B - Full Circle

♩ = 120,000000

4

16
4

5

6

7

8

9

10

11

12

13

V.S.

2

Closed HiHat

14

15

16

17

18

19

20

21

22

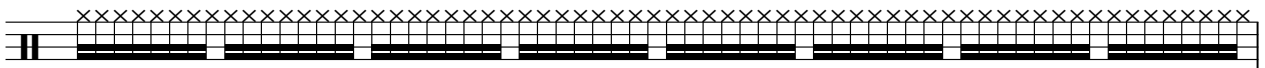

23

Closed HiHat

24

25

26

27

28

29

30

31

32

2

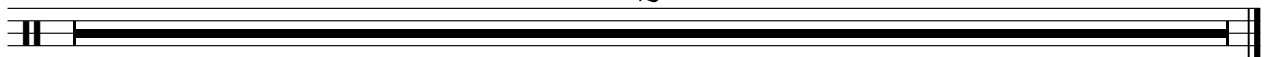

Hand Claps

Company B - Full Circle

♩ = 120,000000

16
4

3

4

5

6

7

8

9

10

11

V.S.

Hand Claps

12

13

14

15

16

17

18

19

20

21

Hand Claps

22

23

24

25

26

27

28

29

30

31

4

Hand Claps

32

2

Piano 1

Company B - Full Circle

♩ = 120,000000

16

2

3

4

5

6

7

8

9

V.S.

10

11

12

13

14

15

17

18

19

20

21

22

23

24

25

26

27

28

29

30

31

32

33

Piano 1

Company B - Full Circle

♩ = 120,000000

5

6

7

6

13

14

9

23

24

10

Bandneon

Company B - Full Circle

♩ = 120,000000

4

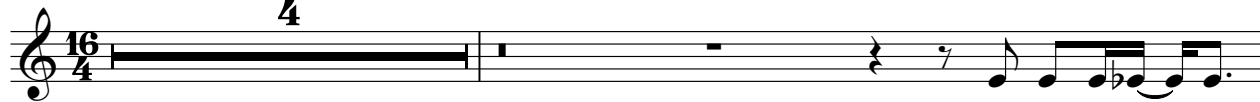

6

27

♩ = 120,000000

16

3

4

5

6

7

8

9

10

11

V.S.

23

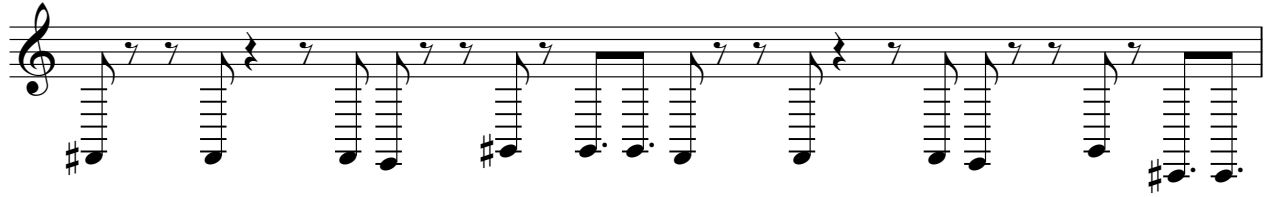

24

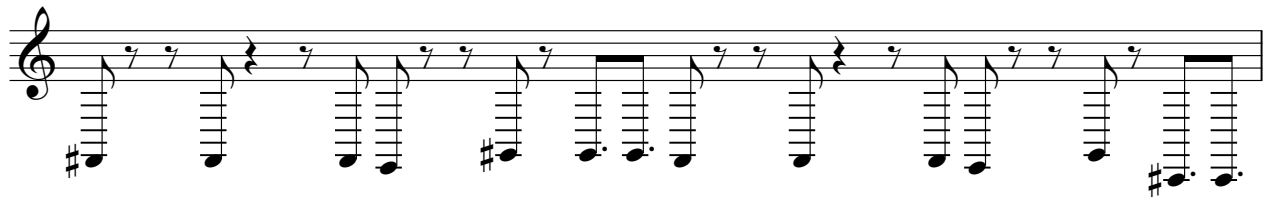

25

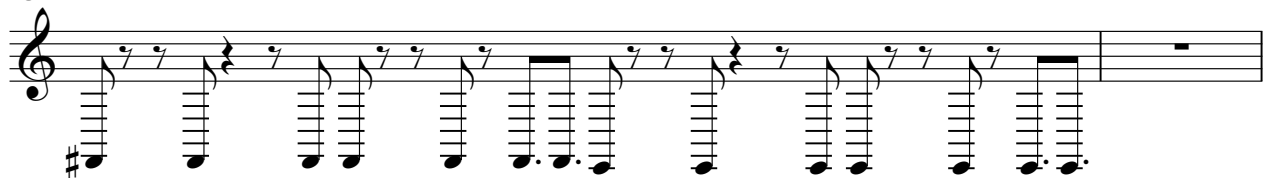

27

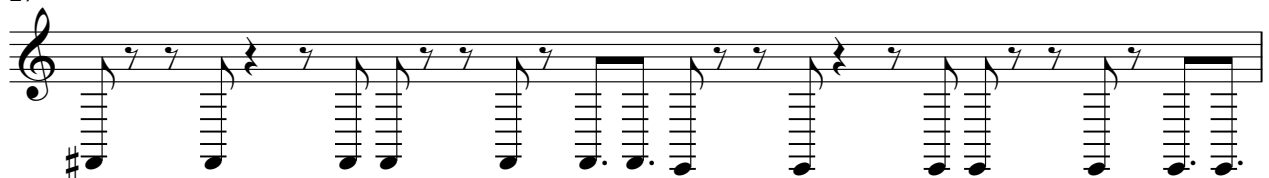

28

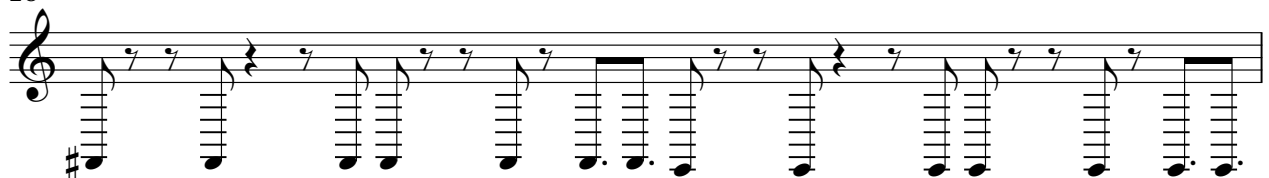

29

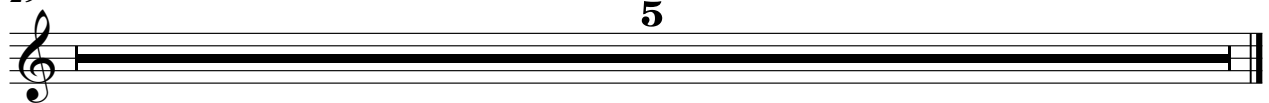

5

Piano 2

Company B - Full Circle

♩ = 120,000000

16 7

9

10

11

12

13

14 3

18

19

20

21

22

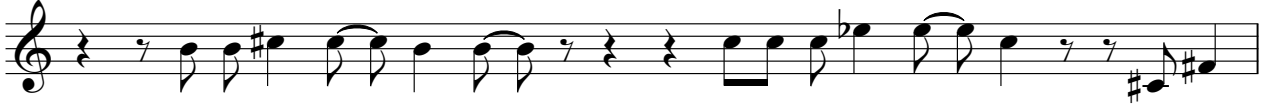

23

24

25

26

27

