

Bobby Blue Bland - A Touch Of Blues

♩ = 132,000137

4

Loose Kick
Tight Snare
Closed Hi Hat
Open Hi Hat
Hi Floor Tom
Hi Crash Cymbal
Lo Mid Tom
Lo Tom
Jazz Electric
Acoustic Bass
Rock Organ
Acoustic Grand
Acoustic Grand

7

Loose Kick
Tight Snare
Closed Hi Hat
Open Hi Hat
Jazz Electric
Acoustic Bass
Acoustic Grand
Acoustic Grand

10

Loose Kick
Tight Snare
Closed Hi Hat
Lo Mid Tom
Lo Tom
Jazz Electric
Acoustic Bass
Acoustic Grand
Acoustic Grand

13

Loose Kick
Tight Snare
Closed Hi Hat
Hi Crash Cymbal
Lo Ride Cymbal
Acoustic Bass
Rock Organ
Acoustic Grand
Rock Organ
Jazz Electric

16

Loose Kick

Tight Snare

Closed Hi Hat

Hi Floor Tom

Lo Floor Tom

Hi Crash Cymbal

Lo Ride Cymbal

Lo Mid Tom

Lo Tom

Acoustic Bass

Rock Organ

Acoustic Grand

Jazz Electric

19

Loose Kick

Tight Snare

Closed Hi Hat

Lo Ride Cymbal

Acoustic Bass

Rock Organ

Jazz Electric

23

Loose Kick

Tight Snare

Closed Hi Hat

Hi Floor Tom

Hi Crash Cymbal

Lo Crash Cymbal

Lo Ride Cymbal

Lo Mid Tom

Lo Tom

Acoustic Bass

Rock Organ

Rock Organ

Jazz Electric

26

Loose Kick

Tight Snare

Hi Crash Cymbal

Lo Crash Cymbal

Acoustic Bass

Rock Organ

Rock Organ

29

Loose Kick

Tight Snare

Hi Crash Cymbal

Lo Crash Cymbal

Acoustic Bass

Rock Organ

Rock Organ

32

Loose Kick

Tight Snare

Closed Hi Hat

Hi Floor Tom

Lo Floor Tom

Hi Crash Cymbal

Lo Crash Cymbal

Lo Ride Cymbal

Lo Mid Tom

Lo Tom

Acoustic Bass

Rock Organ

Rock Organ

35

Loose Kick

Tight Snare

Closed Hi Hat

Hi Floor Tom

Lo Floor Tom

Hi Crash Cymbal

Lo Ride Cymbal

Lo Mid Tom

Lo Tom

Acoustic Bass

Rock Organ

Rock Organ

38

Loose Kick

Tight Snare

Closed Hi Hat

Hi Floor Tom

Lo Ride Cymbal

Lo Mid Tom

Lo Tom

Acoustic Bass

Rock Organ

Rock Organ

41

Loose Kick

Tight Snare

Closed Hi Hat

Hi Crash Cymbal

Lo Ride Cymbal

Acoustic Bass

Rock Organ

Rock Organ

44

Loose Kick

Tight Snare

Closed Hi Hat

Hi Crash Cymbal

Lo Ride Cymbal

Lo Mid Tom

Acoustic Bass

Rock Organ

Rock Organ

47

Loose Kick
Tight Snare
Closed Hi Hat
Hi Crash Cymbal
Lo Ride Cymbal
Lo Mid Tom
Acoustic Bass
Rock Organ
Rock Organ

50

Loose Kick
Tight Snare
Closed Hi Hat
Hi Crash Cymbal
Lo Crash Cymbal
Hi Ride Cymbal
Lo Ride Cymbal
Steel String
Acoustic Bass
Rock Organ
Rock Organ
Steel String
Jazz Electric

53

Loose Kick

Tight Snare

Hi Floor Tom

Hi Crash Cymbal

Lo Crash Cymbal

Splash Cymbal

Lo Mid Tom

Lo Tom

Steel String

Jazz Electric

Acoustic Bass

Rock Organ

Rock Organ

Steel String

Jazz Electric

Loose Kick

Bobby Blue Bland - A Touch Of Blues

♩ = 132,000137

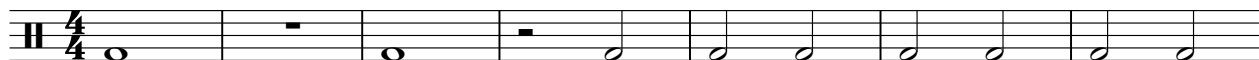

8

13

18

24

29

35

40

44

48

V.S.

2

Tight Snare

52

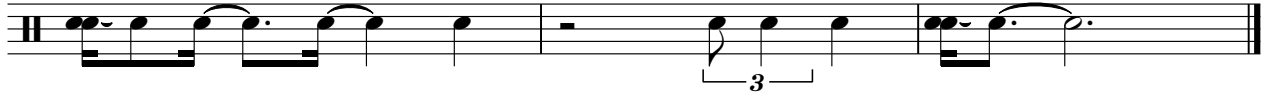

Closed Hi Hat Bobby Blue Bland - A Touch Of Blues

♩ = 132,000137

5

8

11

16

23

37

43

48

Open Hi Hat

Bobby Blue Bland - A Touch Of Blues

♩ = 132,000137

6

Hi Floor Tom

Bobby Blue Bland - A Touch Of Blues

♩ = 132,000137

3 3 11 3 7

24

7 3 3 7

37

3 12 3 7

Lo Floor Tom

Bobby Blue Bland - A Touch Of Blues

♩ = 132,000137

15 **15**

32

3 **3** **18**

Hi Crash Cymbal

Bobby Blue Bland - A Touch Of Blues

♩ = 132,000137

4 7 7 3 3 3

18

7 7 7 7 7 7 3

33

3 3 3 3 3 3 3

45

3 3 2 2 2 2

Lo Crash Cymbal

Bobby Blue Bland - A Touch Of Blues

♩ = 132,000137

24

30

33

19

Hi Ride Cymbal

Bobby Blue Bland - A Touch Of Blues

♩ = 132,000137

50

3

Lo Ride Cymbal

Bobby Blue Bland - A Touch Of Blues

♩ = 132,000137

12

17

22

9

35

41

46

49

4

Splash Cymbal

Bobby Blue Bland - A Touch Of Blues

♩ = 132,000137

53

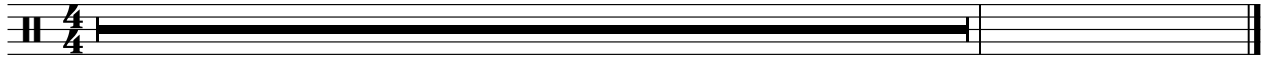

Lo Mid Tom

Bobby Blue Bland - A Touch Of Blues

♩ = 132,000137

3 7 3

16

7 3 7

32

3 3 3

41

3 3 3

48

3 4

Steel String

Bobby Blue Bland - A Touch Of Blues

♩ = 132,000137

51

1. A whole rest.
2. A quarter rest.
3. A triplet of eighth notes.
4. A triplet of eighth notes.
5. A final measure with a double bar line.

♩ = 132,000137

4

8

11

13

41

Bobby Blue Bland - A Touch Of Blues

Acoustic Bass

♩ = 132,000137

V.S.

36

39

42

45

48

51

Bobby Blue Bland - A Touch Of Blues

Rock Organ

♩ = 132,000137

8

13

18

22

25

28

31

35

38

41

V.S.

44

47

50

52

Acoustic Grand

Bobby Blue Bland - A Touch Of Blues

♩ = 132,000137

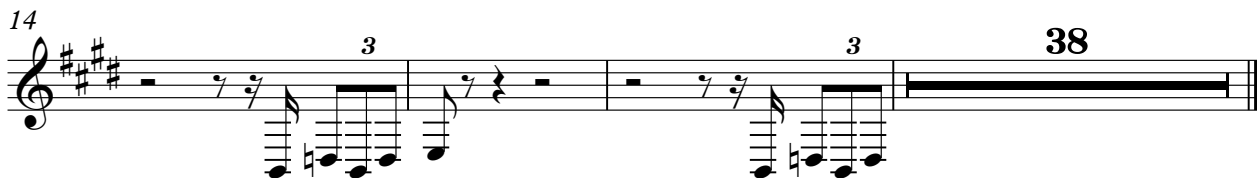

♩ = 132,000137

3

6

3

6

6

3

3

3

3

3

3

6

10

6

6

3

3

12

6

3

42

Bobby Blue Bland - A Touch Of Blues

Rock Organ

$\text{♩} = 132,000137$

12 11

25

27

29

32

34

37

41

44

47

V.S.

2

49

Rock Organ

52

Steel String

Bobby Blue Bland - A Touch Of Blues

♩ = 132,000137

51

♩ = 132,000137

12

15

17

20

22

25

27