

♩ = 80,000000

Timpani

Percussion

Vibraphone

Electric Bass

Synth Strings

FX 1 (Rain)

FX 5 (Brightness)

Seashore

5

Timpani

Perc.

Vib.

E. Bass

Syn. Str.

FX 1

FX 5

Seash.

9

Timp.

Perc.

Vib.

E. Bass

Syn. Str.

Pad 5

FX 1

FX 5

Seash.

♩ = 90,000092

13

Perc.

Vib.

E. Bass

Pad 5

17

Perc.

Vib.

E. Bass

Syn. Str.

Pad 5

21

Perc.

Vib.

E. Bass

Syn. Str.

Pad 5

24

Perc.

Vib.

E. Bass

Syn. Str.

Pad 5

28

Perc.

Vib.

E. Bass

Pad 5

33

Perc.

Vib.

E. Bass

Syn. Str.

Pad 5

36

Perc. 

Vib. 

E. Bass 

Syn. Str. 

Pad 5 

==

39

Perc. 

Vib. 

E. Bass 

Syn. Str. 

Pad 5 

==

43

Perc. 

Vib. 

E. Bass 

Syn. Str. 

Pad 5 

==

47

Perc. 

Vib. 

E. Bass 

Syn. Str. 

Pad 5 

51

Perc.

Vib.

E. Bass

Syn. Str.

Pad 5

55

Perc.

Vib.

E. Bass

Syn. Str.

Pad 5

59

Perc.

Vib.

E. Bass

Syn. Str.

Pad 5

62

Perc.

Vib.

E. Bass

Syn. Str.

Pad 5

65

Perc.

Vib.

E. Bass

Syn. Str.

Pad 5

69

Perc.

Vib.

E. Bass

Syn. Str.

Pad 5

73

♩ = 90,000092

Perc.

Vib.

E. Bass

Syn. Str.

Pad 5

Timpani

♩ = 80,000000

8

♩ = 90,000092

63

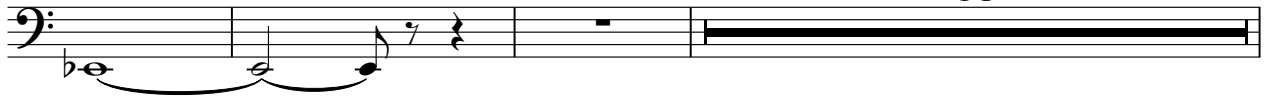

74

♩ = **90,000092**

3

♩ = 90,000092

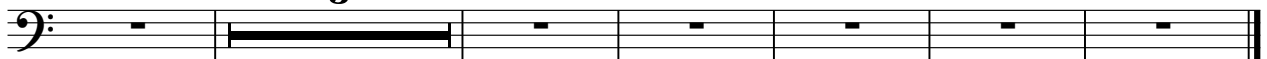

Percussion

♩ = 80,000000

7

♩ = 90,000092

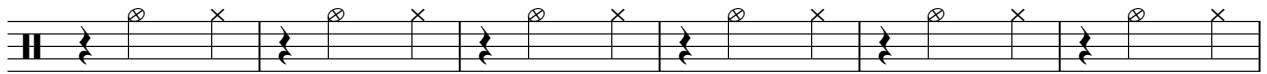

13

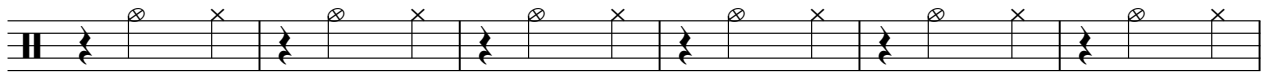

19

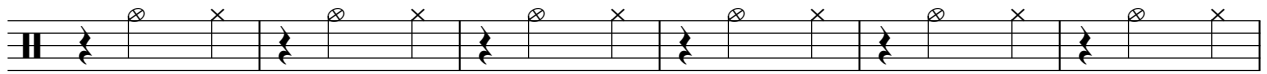

25

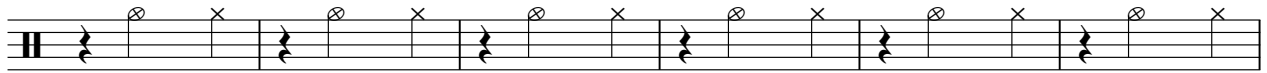

31

37

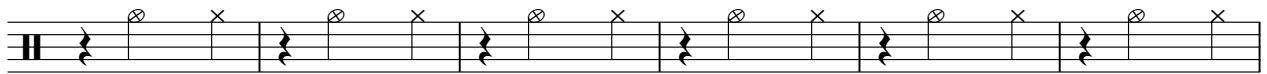

43

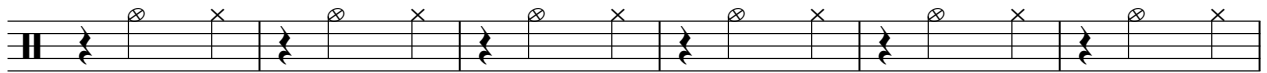

49

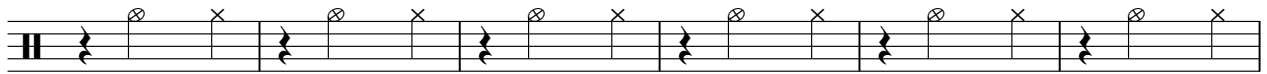

55

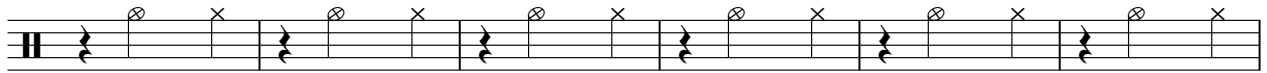

V.S.

2

Percussion

61

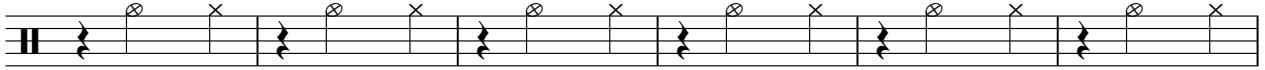

67

73

$\text{♩} = 90,000092$ $\text{♩} = 90,000092$

78

$\text{♩} = 90,000092$

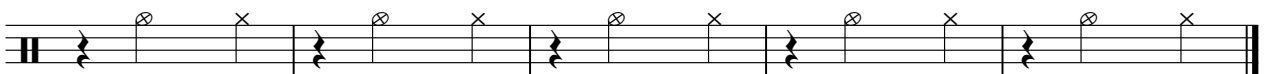

2

Vibraphone

41

45

49

53

56

61

66

70

74

77

Electric Bass

♩ = 80,000000

8

♩ = 90,000092

12

16

20

24

28

32

36

40

V.S.

44

47

51

54

57

61

65

69

73

♩ = 90,000092

♩ = 90,000092

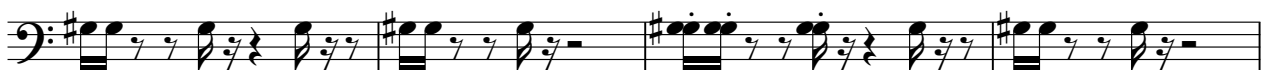

77

♩ = 90,000092

Electric Bass

80

♩ = 79, 03, 06, 00, 00, 00, 06, 07, 03, 07, 09, 03, 06, 05, 09, 03, 06, 00, 00, 03, 01, 05, 09, 03, 06, 00, 00, 02, 07

♩ = 79, 03, 06, 00, 00, 00, 06, 07, 03, 07, 09, 03, 06, 05, 09, 03, 06, 00, 00, 03, 01, 05, 09, 03, 06, 00, 00, 02, 07

Synth Strings

♩ = 80,000000

5

9

♩ = 90,000092
6

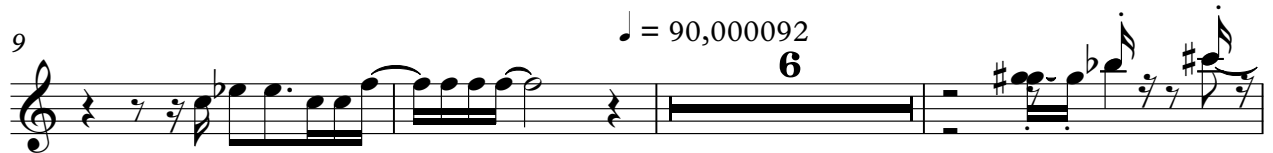

18

21

23

8

33

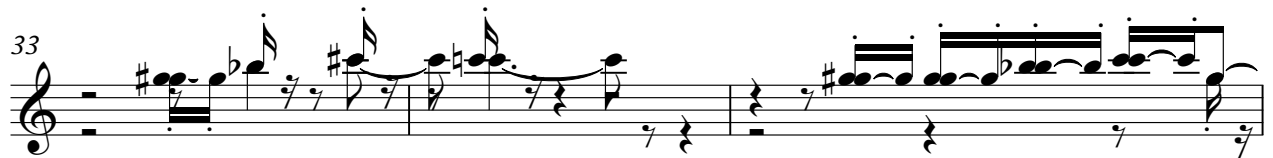

36

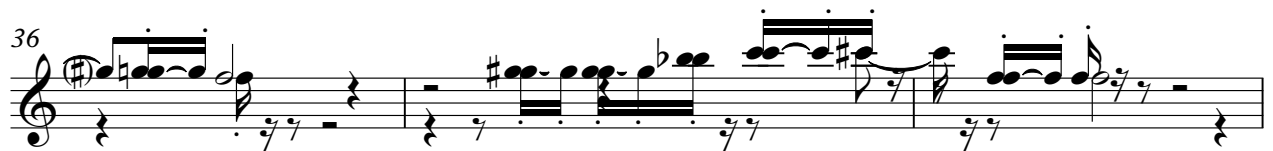

39

42

V.S.

Synth Strings

46

49

52

58

61

64

67

71

76

78

Pad 5 (Bowed)

♩ = 80,000000 ♩ = 90,000092

9

14

18

21

25

30

34

37

41

44

V.S.

47

51

54

58

61

64

67

69

72

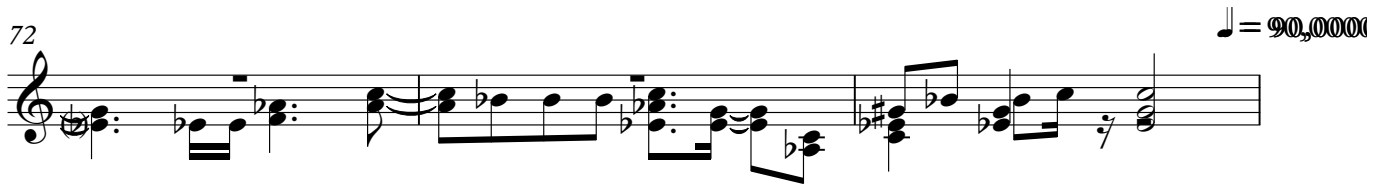

75

Pad 5 (Bowed)

3

79 ♩ = 89,088,068,02387,086,023,06484,0888,00688,08808,00789,0077,0275,088,070,09008

81 ♩ = 69,068,015,0767,00667,00689,0063,00665,00003,00598,00508,00565,088,080,0070(

FX 1 (Rain)

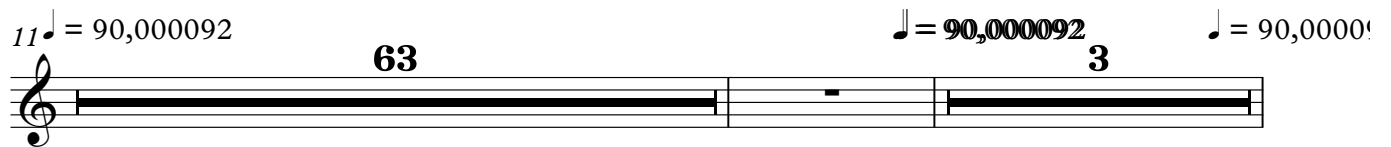

FX 5 (Brightness)

♩ = 80,000000

4

6

8

11 ♩ = 90,000092

63

♩ = 90,000092

3

♩ = 90,000092

78

♩ = 90,000092

Seashore

♩ = 80,000000

8

♩ = 90,000092

63

♩ = 90,000092 = 90,0000

2

77

♩ = 90,000092
