

# it Mery , Olivier-Piegravece pour orchestre agrave cordes en Si

2

15

Vla.  
Vla.  
Vc.  
Cb.

22

Vla.  
Vla.  
Vc.  
Cb.

28

Vla.  
Vla.  
Vla.  
Vc.  
Cb.

35

Vla.  
Vla.  
Vla.  
Vc.  
Cb.

42

Vla.  
Vla.  
Vla.  
Vc.  
Cb.

4

46

Vla.

Vla.

Vla.

Vc.

Cb.

49

Vla.

Vla.

Vla.

Vc.

Cb.

52

Vla.

Vla.

Vla.

Vc.

Cb.

55

Vla.

Vla.

Vla.

Vc.

Cb.

59

Vla.

Vla.

Vla.

Vc.

Cb.

65

Vla.

Vla.

Vla.

Vc.

Cb.

72

Vla.  
Vla.  
Vla.  
Vc.  
Cb.

78

Vla.  
Vla.  
Vla.  
Vc.  
Cb.

81

Vla. Vla. Vla. Vc. Cb.

84

Vla. Vla. Vla. Vc. Cb.

87

Vla. Vla. Vc.

91

93

10

94

Vla.

Vla.

Vla.

Vc.

Cb.

95

Vla.

Vla.

Vla.

Vc.

Cb.

97

Vla.

Vla.

Vla.

Vc.

Cb.

11

98

Vla.

Vla.

Vla.

Vc.

Cb.

99

Vla.

Vla.

Vla.

Vc.

Cb.

100

Vla.

Vla.

Vla.

Vc.

Cb.

102

Vla.

Vla.

Vla.

Vc.

Cb.

13

103

Vla.

Vla.

Vla.

Vc.

Cb.

14

105

Vla.

Vla.

Vla.

Vc.

Cb.

106

Vla.

Vla.

Vla.

Vc.

Cb.

107 15

Vla.  
Vla.  
Vla.  
Vc.  
Cb.

110

Vla.  
Vla.  
Vla.  
Vc.  
Cb.

16

114

Vla.

Vla.

Vla.

Vc.

Cb.

6

119

Vla.

Vla.

Vla.

Vc.

Cb.

123

Vla.

Vla.

Vla.

Vc.

Cb.

it Mery , Olivier-Piegravece pour orchestre agrave cordes en Si  
Viola

27

34

43

47

50

53

56

62

67

73

78

81

84

88

96

101

106

111

117

122

Viola

3

it Mery , Olivier-Piegravece pour orchestre agrave cordes en Si  
Viola

4

11

19

26

33

41

48

56

62

68

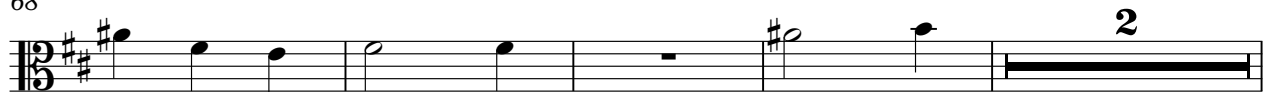

74

79

82

86

91

93

95

97

99

101

103

105

107

111

119

124

# it Mery , Olivier-Piegravece pour orchestre agrave cordes en Si

Viola

11

23

30

38

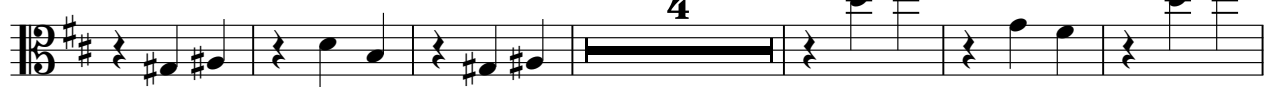

48

56

62

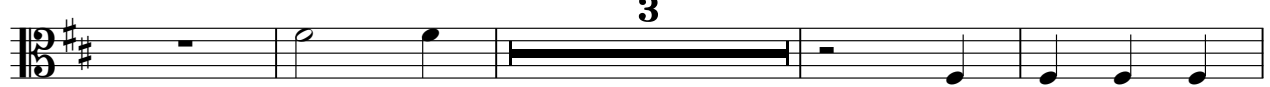

69

75

79

83

92

94

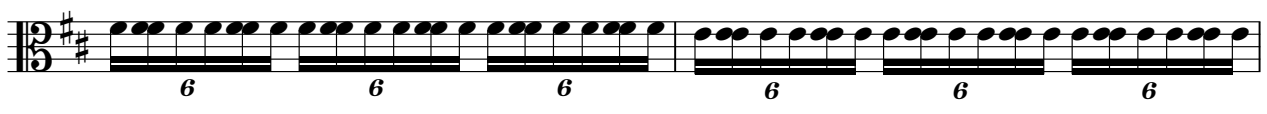

96

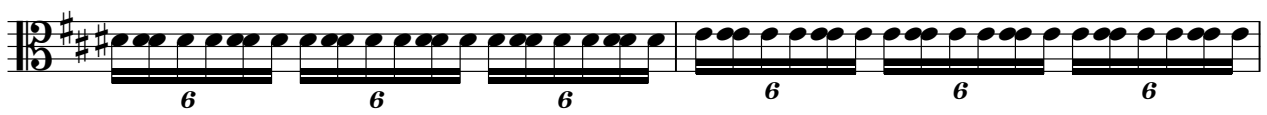

98

100

102

104

106

109

117

123

it Mery , Olivier-Piegravece pour orchestre agrave cordes en Si

Violoncello

10

25

33

41

51

59

65

77

81

85

91

94

96

98

100

102

104

106

108

116

123

# it Mery , Olivier-Piegravece pour orchestre agrave cordes en Si

Contrabass

11

28

38

51

59

65

78

82

84

2

Contrabass

91

102

113

122

