

Rag Baby

♩ = 106,000137

Solo

F. H. Losey

Solo

3

Solo

3

Solo

7

Solo

3

Solo

7

Solo

9

Solo

25

Solo

Solo

27

Solo

Solo

30

Solo

Solo

33

Solo

Solo

35

Solo

Solo

37

Solo

Solo

39

Solo

3

Solo

41

Solo

Solo

47

Solo

Solo

52

Solo

Solo

58

Solo

Solo

63

Solo

Solo

= 106,000137

68

Solo

Solo

74

Solo

Solo

79

Solo

Solo

84

Solo

Solo

89

Solo

Solo

94

Solo

Solo

6

99

Solo

Solo

103

Solo

Solo

Rag Baby

Solo

♩ = 106,000137

3

4

6

3

9

11

3

14

3

17

19

22

25

V.S.

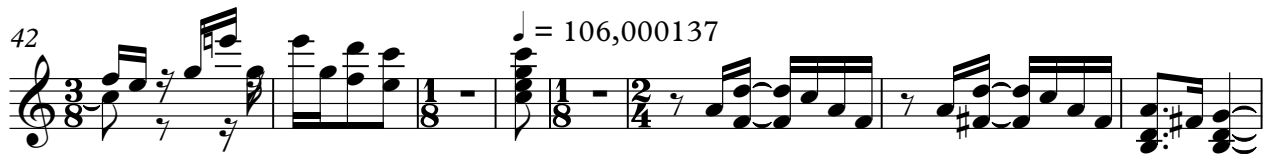

Rag Baby

Solo

$\text{♩} = 106,000137$
F. H. Losey

V.S.
