

Miles Davis - All Blues

♩ = 130,000137

Alto Saxophone

Tenor Saxophone

Baroque Trumpet

Percussion

Fretless Electric Bass

♩ = 130,000137

Synth Brass

Solo

5

Alto Sax.

Ten. Sax.

Perc.

E. Bass

Solo

7

Alto Sax.

Ten. Sax.

Perc.

E. Bass

Solo

10

Alto Sax.

Ten. Sax.

Bar. Tpt.

Perc.

E. Bass

Syn. Br.

Solo

14

Alto Sax.

Ten. Sax.

Bar. Tpt.

Perc.

E. Bass

Syn. Br.

Solo

19

Alto Sax.

Ten. Sax.

Bar. Tpt.

Perc.

E. Bass

Syn. Br.

Solo

23

Alto Sax.

Ten. Sax.

Bar. Tpt.

Perc.

E. Bass

Syn. Br.

Solo

Detailed description of the musical score: The score is for a jazz ensemble. It begins at measure 23. The Alto Saxophone part consists of a whole note in the first three measures and a whole rest in the fourth. The Tenor Saxophone part plays eighth notes in pairs: G4, A4 in the first measure; G4, A4, B4, C5 in the second; G4, A4, B4, C5 in the third; and G4, A4 in the fourth. The Baritone Trumpet part has a melodic line: G4 (half), A4 (quarter), B4 (quarter), C5 (quarter), B4 (quarter), A4 (quarter), G4 (half). The Percussion part has 'x' marks above the staff: G4 in measures 1, 2, 3, 4; A4 in measures 1, 2, 3, 4; B4 in measures 1, 2, 3, 4; C5 in measures 1, 2, 3, 4. The Electric Bass part has a simple bass line: G2 (half), A2 (quarter), B2 (quarter), C3 (half). The Synthesizer Brass part has a melodic line: G4 (half), A4 (quarter), B4 (quarter), C5 (quarter), B4 (quarter), A4 (quarter), G4 (half). The Solo part is a complex multi-stemmed texture with various notes and rests.

27

Alto Sax.

Ten. Sax.

Bar. Tpt.

Perc.

E. Bass

Syn. Br.

Solo

32

Alto Sax.

Ten. Sax.

Bar. Tpt.

Perc.

E. Bass

Syn. Br.

Solo

37

Alto Sax.

Ten. Sax.

Bar. Tpt.

Perc.

E. Bass

Syn. Br.

Solo

42

Bar. Tpt.

Perc.

E. Bass

Syn. Br.

Solo

46

Bar. Tpt.

Perc.

E. Bass

Syn. Br.

Solo

50

Bar. Tpt.

Perc.

E. Bass

Syn. Br.

Solo

54

Bar. Tpt.

Perc.

E. Bass

Syn. Br.

Solo

57

Bar. Tpt.

Perc.

E. Bass

Syn. Br.

Solo

60

Bar. Tpt.

Perc.

E. Bass

Syn. Br.

Solo

63

Bar. Tpt.

Perc.

E. Bass

Syn. Br.

Solo

66

Bar. Tpt.

Perc.

E. Bass

Syn. Br.

Solo

70

Bar. Tpt.

Perc.

E. Bass

Syn. Br.

Solo

73

Bar. Tpt.

Perc.

E. Bass

Syn. Br.

Solo

76

Bar. Tpt.

Perc.

E. Bass

Syn. Br.

Solo

79

Bar. Tpt.

Perc.

E. Bass

Syn. Br.

Solo

83

Bar. Tpt.

Perc.

E. Bass

Syn. Br.

Solo

86

Bar. Tpt.

Perc.

E. Bass

Syn. Br.

Solo

89

Bar. Tpt.

Perc.

E. Bass

Syn. Br.

Solo

93

Perc.

E. Bass

Solo

97

Alto Sax.

Perc.

E. Bass

Solo

101

Alto Sax.

Perc.

E. Bass

Solo

105

Alto Sax.

Perc.

E. Bass

Solo

108

Alto Sax.

Perc.

E. Bass

Solo

111

Alto Sax.

Perc.

E. Bass

Solo

114

Alto Sax.

Perc.

E. Bass

Solo

117

Alto Sax.

Perc.

E. Bass

Solo

120

Alto Sax.

Perc.

E. Bass

Solo

123

Alto Sax.

Perc.

E. Bass

Solo

127

Alto Sax.

Perc.

E. Bass

Solo

130

Alto Sax.

Perc.

E. Bass

Solo

133

Alto Sax.

Perc.

E. Bass

Solo

136

Alto Sax.

Perc.

E. Bass

Solo

139

Alto Sax.

Perc.

E. Bass

Solo

142

Alto Sax.

Perc.

E. Bass

Solo

146

Alto Sax.

Ten. Sax.

Perc.

E. Bass

Solo

150

Alto Sax.

Ten. Sax.

Perc.

E. Bass

Solo

152

Alto Sax.

Ten. Sax.

Bar. Tpt.

Perc.

E. Bass

Syn. Br.

Solo

156

Alto Sax.

Ten. Sax.

Bar. Tpt.

Perc.

E. Bass

Syn. Br.

Solo

160

Alto Sax.

Ten. Sax.

Bar. Tpt.

Perc.

E. Bass

Syn. Br.

Solo

164

Alto Sax.

Ten. Sax.

Bar. Tpt.

Perc.

E. Bass

Syn. Br.

Solo

168

Alto Sax.

Ten. Sax.

Bar. Tpt.

Perc.

E. Bass

Syn. Br.

Solo

173

Alto Sax.

Ten. Sax.

Bar. Tpt.

Perc.

E. Bass

Syn. Br.

Solo

177

Alto Sax.

Ten. Sax.

Bar. Tpt.

Perc.

E. Bass

Syn. Br.

Solo

181

Alto Sax.

Ten. Sax.

Perc.

E. Bass

Solo

Alto Saxophone

Miles Davis - All Blues

♩ = 130,000137

9

16

24

34

42 **55**

101

106

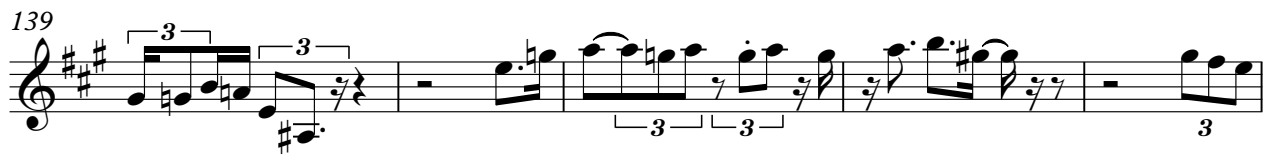
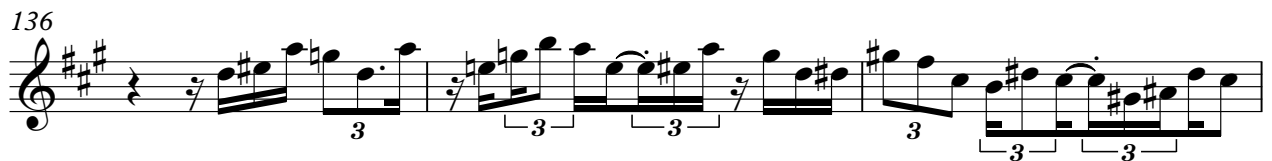

159

167

177

183

Tenor Saxophone

Miles Davis - All Blues

♩ = 130,000137

9

17

25

35

42

151

159

165

2

Tenor Saxophone

171

180

184

Miles Davis - All Blues

Baroque Trumpet

♩ = 130,000137

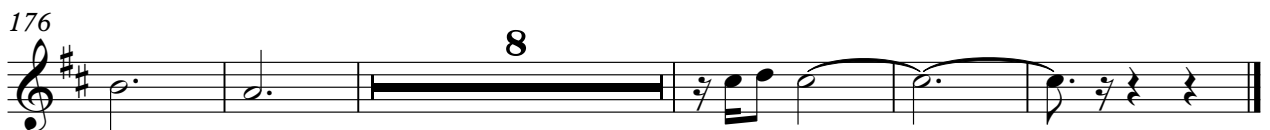

Miles Davis - All Blues

Percussion

♩ = 130,000137

8

15

21

28

34

41

47

53

58

V.S.

65

71

77

83

89

96

103

109

115

119

124

130

136

141

147

153

159

164

170

176

V.S.

4

Percussion

182

186

♩ = 130,000137

9

17

25

34

42

50

58

66

74

V.S.

162

170

178

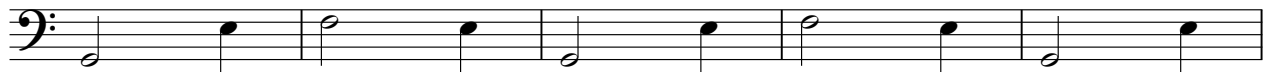

183

Miles Davis - All Blues

Synth Brass

♩ = 130,000137

Synth Brass

76

81

86

90

64

159

167

175

8

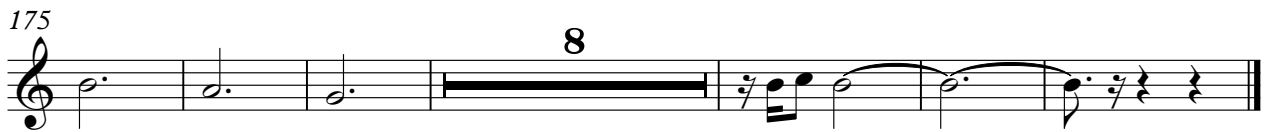

Miles Davis - All Blues

Solo

♩ = 130,000137

121

127

133

138

144

150

154

159

164

170

177

183
