

0.0"  
1.1.00  
Right-Hand

♩ = 150,000000

Percussion

Jazz Guitar

Upright Bass

Solo

Perc.

J. Gtr.

U. Bass

Solo

3

5

8

10

12

Perc. J. Gtr. U. Bass Solo

14

Perc. J. Gtr. U. Bass Solo

16

Perc. J. Gtr. U. Bass Solo

18

Perc.

J. Gtr.

U. Bass

Solo

20

Perc.

J. Gtr.

U. Bass

Solo

22

Perc.

J. Gtr.

U. Bass

Solo

24

Perc. J. Gtr. U. Bass Solo

26

Perc. J. Gtr. U. Bass Solo

28

Perc. J. Gtr. U. Bass Solo

30

Perc.

J. Gtr.

U. Bass

Solo

31

Perc.

J. Gtr.

U. Bass

Solo

32

Perc.

J. Gtr.

U. Bass

Solo

34

Perc.

J. Gtr.

U. Bass

Solo

36

Perc.

J. Gtr.

U. Bass

Solo

38

Perc.

J. Gtr.

U. Bass

Solo

40

Perc.

J. Gtr.

U. Bass

Solo

42

Perc.

J. Gtr.

U. Bass

Solo

44

Perc.

J. Gtr.

U. Bass

Solo

46

Perc.

J. Gtr.

U. Bass

Solo

48

Perc.

J. Gtr.

U. Bass

Solo

50

Perc.

J. Gtr.

U. Bass

Solo

52

Perc. J. Gtr. U. Bass Solo

54

Perc. J. Gtr. U. Bass Solo

56

Perc. J. Gtr. U. Bass Solo

58

Perc. J. Gtr. U. Bass Solo

60

Perc. J. Gtr. U. Bass Solo

62

Perc. J. Gtr. U. Bass Solo

64

Perc.

J. Gtr.

U. Bass

Solo

66

Perc.

J. Gtr.

U. Bass

Solo

68

Perc.

J. Gtr.

U. Bass

Solo

70

Perc. J. Gtr. U. Bass Solo

72

Perc. J. Gtr. U. Bass Solo

74

Perc. J. Gtr. U. Bass Solo

76

Perc. J. Gtr. U. Bass Solo

77

Perc. J. Gtr. U. Bass Solo

79

Perc. J. Gtr. U. Bass Solo

81

Perc.

J. Gtr.

U. Bass

Solo

83

J. Gtr.

U. Bass

Solo

# Percussion

♩ = 150,000000

4

8

13

17

23

27

31

35

39

V.S.

43

48

52

56

60

65

70

74

79

# Jazz Guitar

♩ = 150,000000

5

9

13

16

20

23

26

29

32

V.S.

67

70

73

76

79

82

# Upright Bass

♩ = 150,000000

6

11

16

21

26

31

35

40

45

V.S.

50

55

59

64

69

74

78

81

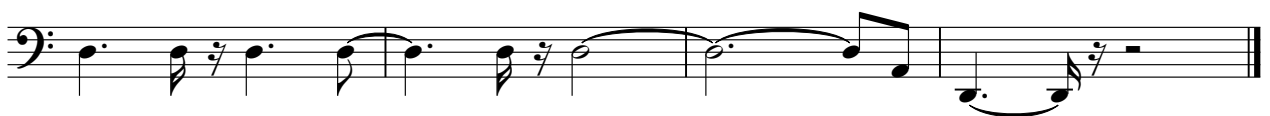

Solo

♩ = 150,000000

V.S.

V.S.

4

Solo

78

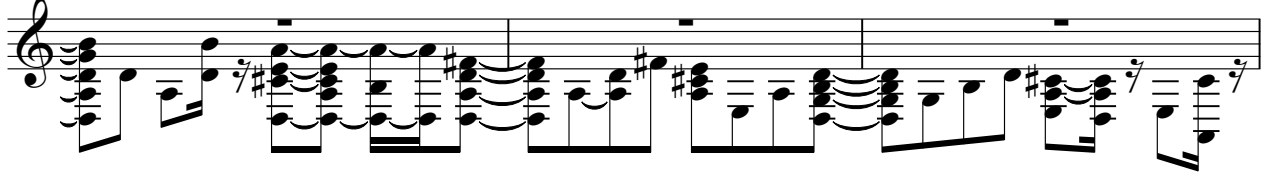

81

