

Alexandra, Liana-BARCAROLA for Cello and Piano

♩ = 180,000183

Electric Piano

Electric Piano

Viola

7

E. Piano

E. Piano

Vla.

14

E. Piano

E. Piano

Vla.

Copyright © Liana Alexandra

21

E. Piano

E. Piano

Vla.

28

E. Piano

E. Piano

Vla.

35

E. Piano

E. Piano

Vla.

42

E. Piano

E. Piano

Vla.

49

E. Piano

E. Piano

Vla.

56

E. Piano

E. Piano

Vla.

63

E. Piano

E. Piano

Vla.

70

E. Piano

E. Piano

Vla.

77

E. Piano

E. Piano

Vla.

84

E. Piano

E. Piano

Vla.

91

E. Piano

E. Piano

Vla.

98

E. Piano

E. Piano

Vla.

105

E. Piano

E. Piano

Vla.

112

E. Piano

E. Piano

Vla.

119

E. Piano

E. Piano

Vla.

126

E. Piano

E. Piano

Vla.

133

E. Piano

E. Piano

Vla.

140

E. Piano

E. Piano

Vla.

147

E. Piano

E. Piano

Vla.

154

E. Piano

E. Piano

Vla.

162

E. Piano

E. Piano

172

E. Piano

E. Piano

Vla.

180

E. Piano

E. Piano

Vla.

187

E. Piano

E. Piano

Vla.

196

E. Piano

E. Piano

Vla.

206

E. Piano

E. Piano

Vla.

213

E. Piano

E. Piano

Vla.

Alexandra, Liana-BARCAROLA for Cello and Piano

Electric Piano

♩ = 180,000183

56

64

72

80

88

96

104

112

120

128

136

144

153

160

Alexandra, Liana-BARCAROLA for Cello and Piano

Electric Piano

♩ = 180,000183

10

18

27

35

43

51

59

67

75

165

175

183

192

203

211

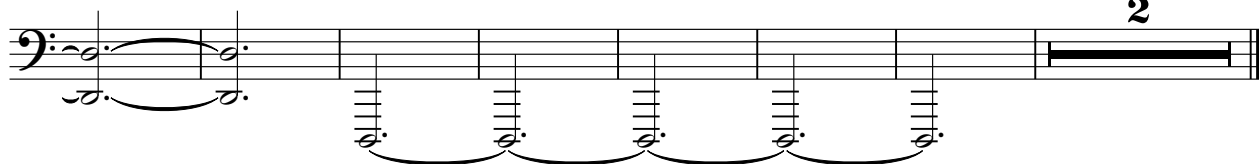

Alexandra, Liana-BARCAROLA for Cello and Piano

Viola

♩ = 180,000183

3

11

20

28

37

47

56

65

74

83

Copyright © Liana Alexandra

V.S.

92

102

110

119

127

136

145

154

177

186

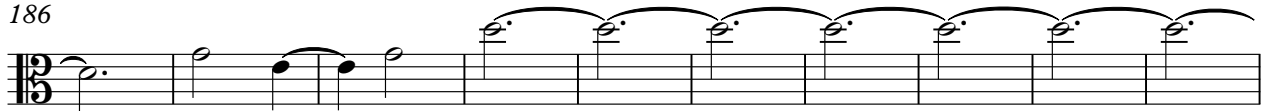

196 *e.* **15** *Viola* **2** 3
