

# Bob James - Angela

♩ = 117,000114

Drums

Vibraphone

Jazz Gt

Acoustic Bs.

E.Piano 1

E.Piano 1

E.Piano 1

E.Piano 1

6

E.Piano 1

7

E.Piano 1

9

E.Piano 1

11

E.Piano 1

13

E.Piano 1

14

E.Piano 1

E.Piano 1

Drums

Jazz Gt

E.Piano 1

Drums

Jazz Gt

Acoustic Bs.

E.Piano 1

Drums

Jazz Gt

Acoustic Bs.

E.Piano 1

Drums

Jazz Gt

Acoustic Bs.

E.Piano 1

27

Drums

Jazz Gt

Acoustic Bs.

E.Piano 1

28

Drums

Jazz Gt

Acoustic Bs.

E.Piano 1

30

Drums

Jazz Gt

Acoustic Bs.

E.Piano 1

3

3

3

32

Drums

Jazz Gt

Acoustic Bs.

E.Piano 1

34

35

37

Drums

Jazz Gt

Acoustic Bs.

E.Piano 1

39

Drums

Jazz Gt

Acoustic Bs.

E.Piano 1

41

43

45

Drums

Jazz Gt

Acoustic Bs.

E.Piano 1

47

Drums

Jazz Gt

Acoustic Bs.

E.Piano 1

48

Drums

Vibraphone

Jazz Gt

Acoustic Bs.

E.Piano 1

50

Drums

Vibraphone

Jazz Gt

Acoustic Bs.

E.Piano 1

Drums

Vibraphone

Jazz Gt

Acoustic Bs.

E.Piano 1

Drums

Vibraphone

Jazz Gt

Acoustic Bs.

E.Piano 1

55

56

58

Drums

Vibraphone

Jazz Gt

Acoustic Bs.

E.Piano 1

60

Drums

Vibraphone

Jazz Gt

Acoustic Bs.

E.Piano 1

62

Drums

Vibraphone

Jazz Gt

Acoustic Bs.

E.Piano 1

This block contains the musical notation for measures 62 and 63. It features five staves: Drums, Vibraphone, Jazz Guitar, Acoustic Bass, and Electric Piano 1. Measure 62 shows a triplet of eighth notes in the Vibraphone and a similar triplet in the Acoustic Bass. The Electric Piano 1 part has a long sustained chord in the right hand and a moving bass line in the left hand. Measure 63 continues the rhythmic patterns, with the Vibraphone and Acoustic Bass playing eighth notes and the Electric Piano 1 providing harmonic support.

63

Drums

Vibraphone

Jazz Gt

Acoustic Bs.

E.Piano 1

This block contains the musical notation for measures 63 and 64. It features five staves: Drums, Vibraphone, Jazz Guitar, Acoustic Bass, and Electric Piano 1. Measure 63 shows a triplet of eighth notes in the Vibraphone and a similar triplet in the Acoustic Bass. The Electric Piano 1 part has a long sustained chord in the right hand and a moving bass line in the left hand. Measure 64 continues the rhythmic patterns, with the Vibraphone and Acoustic Bass playing eighth notes and the Electric Piano 1 providing harmonic support.

65

Drums

Vibraphone

Jazz Gt

Acoustic Bs.

E.Piano 1

Detailed description of the musical score for measures 65-66 (measures 1-4 of the system):  

66

Drums

Vibraphone

Jazz Gt

Acoustic Bs.

E.Piano 1

Detailed description of the musical score for measures 66-67 (measures 5-8 of the system):  

67

Drums

Vibraphone

Jazz Gt

Acoustic Bs.

E.Piano 1

69

Drums

Vibraphone

Jazz Gt

Acoustic Bs.

E.Piano 1

71

73

75

Drums

Vibraphone

Jazz Gt

Acoustic Bs.

E.Piano 1

77

Drums

Acoustic Bs.

E.Piano 1

Drums

Acoustic Bs.

E.Piano 1

Drums

Acoustic Bs.

E.Piano 1

Drums

Acoustic Bs.

E.Piano 1

85

Drums

Acoustic Bs.

E.Piano 1

88

Drums

Jazz Gt

Acoustic Bs.

E.Piano 1

90

Drums

Jazz Gt

Acoustic Bs.

E.Piano 1

92

Drums

Jazz Gt

Acoustic Bs.

E.Piano 1

93

Drums

Jazz Gt

Acoustic Bs.

E.Piano 1

94

Drums

Jazz Gt

Acoustic Bs.

E.Piano 1

Drums

Jazz Gt

Acoustic Bs.

E.Piano 1

Drums

Jazz Gt

Acoustic Bs.

E.Piano 1

100

Drums

Jazz Gt

Acoustic Bs.

E.Piano 1

102

Drums

Jazz Gt

Acoustic Bs.

E.Piano 1

Drums

Vibraphone

Jazz Gt

Acoustic Bs.

E.Piano 1

Drums

Vibraphone

Jazz Gt

Acoustic Bs.

E.Piano 1

108

Drums

Vibraphone

Jazz Gt

Acoustic Bs.

E.Piano 1

109

Drums

Vibraphone

Jazz Gt

Acoustic Bs.

E.Piano 1

111

Drums

Vibraphone

Jazz Gt

Acoustic Bs.

E.Piano 1

113

Drums

Vibraphone

Jazz Gt

Acoustic Bs.

E.Piano 1

115

117

118

Bob James - Angela

Drums

♩ = 117,000114

20

25

30

35

40

45

50

56

61

66

V.S.

71

76

82

88

94

100

105

109

114

118

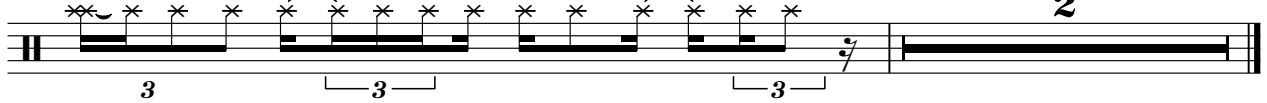

Vibraphone

Bob James - Angela

♩ = 117,000114

47

50

54

58

61

64

67

71

74

29

105

108

111

114

116

♩ = 117,000114

20

23

26

28

31

35

38

42

45

48

52

55

58

61

64

68

71

75

89

92

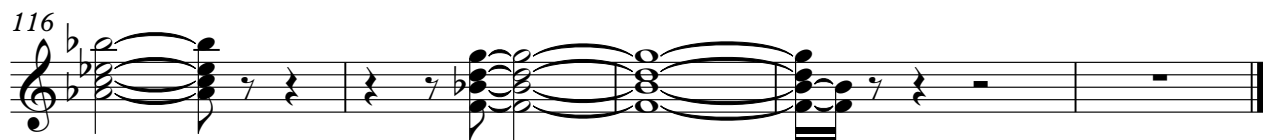

Bob James - Angela

Acoustic Bs.

♩ = 117,000114

21

25

29

34

39

43

49

54

58

62

V.S.

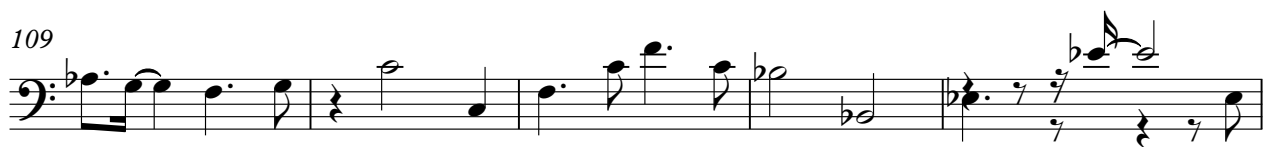
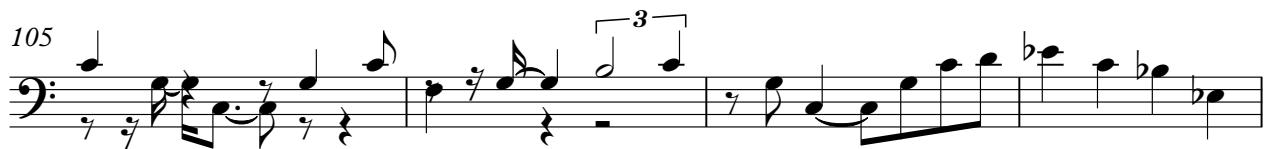
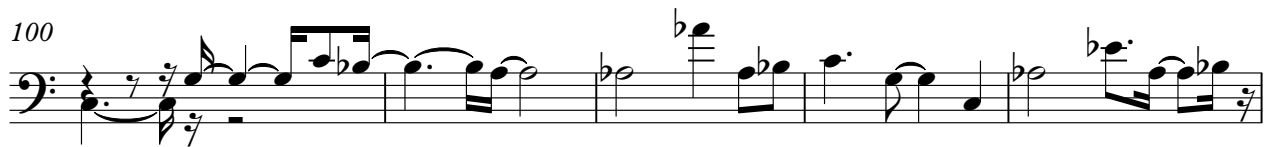

Acoustic Bs.

114

117

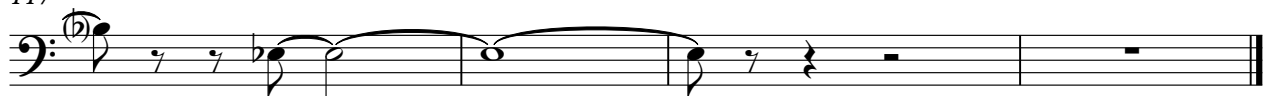

Bob James - Angela

E.Piano 1

♩ = 117,000114

4

6

8

10

13

V.S.

15

17

19

21

24

27

29

31

34

36

38

40

43

46

49

52

54

56

59

62

65

67

70

73

V.S.

76

78

80

83

86

89

92

94

97

100

103

106

109

112

115

117
