

Lee Ritenour - Fly By Night

♩ = 108,999947

- bass foot**: Treble clef, 4/4 time, rests in the first two measures, then a melodic line in the third measure.
- clos hihat**: Treble clef, 4/4 time, rests in the first two measures, then a rhythmic pattern of eighth notes with 'x' marks above them in the third measure.
- snare**: Treble clef, 4/4 time, rests in the first two measures, then a rhythmic pattern in the third measure.
- synthbrass2**: Treble clef, 4/4 time, rests in all three measures.

The middle section includes:

- mute guitar**: Treble clef, 4/4 time, rests in the first two measures, then a melodic line in the third measure.
- lead giutar**: Treble clef, 4/4 time, rests in all three measures.
- bass**: Bass clef, 4/4 time, rests in the first two measures, then a melodic line in the third measure.
- ele piano 2**: Treble clef, 4/4 time, rests in the first two measures, then a chordal accompaniment in the third measure.
- brass**: Treble clef, 4/4 time, rests in the first two measures, then a chordal accompaniment in the third measure.
- synth**: Treble clef, 4/4 time, rests in the first two measures, then a sustained chord in the third measure.

The bottom section includes:

- strings**: Bass clef, 4/4 time, rests in all three measures.

A second tempo marking is present at the bottom: ♩ = 108,999947.

4

6

bass foot

clos hihat

snare

mute guitar

bass

ele piano 2

brass

synth

8

bass foot

clos hihat

snare

crash cymb

synthbrass2

mute guitar

lead giutar

bass

synth

11

bass foot

clos hihat

open hihat

toms

synthbrass2

lead giutar

bass

ele piano 2

strings

31.1"
15.1,00
A

15

17

bass foot

clos hihat

open hihat

snare

congas

lead gitar

bass

ele piano 2

brass

19

23

bass foot

clos hihat

open hihat

snare

crash cymb

congas

lead gitar

bass

ele piano 2

strings

27

29

1'06.6"
31.1,00
2

31

bass foot

clos hihat

snare

congas

lead guitar

bass

ele piano 2

strings

35

37

- bass foot**: A simple melodic line of quarter notes.
- clos hihat**: A rhythmic pattern of eighth notes marked with 'x'.
- snare**: A pattern of quarter notes with a triplet of eighth notes in the second measure.
- toms**: A pattern of quarter notes with a triplet of eighth notes in the second measure.
- congas**: A complex rhythmic pattern of eighth and sixteenth notes.

The guitar section includes:

- lead gitar**: A melodic line in treble clef with a triplet of eighth notes in the second measure.
- bass**: A melodic line in bass clef with a triplet of eighth notes in the second measure.
- ele piano 2**: A chordal accompaniment in bass clef.

39

41

43

1'42.2"
47.1,00
B

47

bass foot

clos hihat

open hihat

snare

toms

congas

tamborine

lead gitar

bass

ele piano 2

strings

This musical score is arranged in a multi-stem format. The instruments and their parts are as follows:

51

55

58

The musical score is organized into two systems. The first system includes:

The second system includes:

At the bottom of the strings staff, there is a chord diagram for a bass guitar: a treble clef, a flat sign, and a diagram showing the first three strings (E, A, D) with a flat sign above the E string and a natural sign above the A string.

60

62

64

67

bass foot

clos hihat

open hihat

toms

synthbrass2

lead giutar

bass

ele piano 2

strings

69

bass foot

clos hihat

open hihat

snare

toms

synthbrass2

lead gitar

bass

ele piano 2

strings

2'35.5"
71.1,00
Solo

71

bass foot

clos hihat

snare

congas

tamborine

lead guitar

bass

ele piano 2

strings

75

bass foot

clos hihat

snare

congas

tamborine

lead gitar

bass

ele piano 2

brass

strings

79

83

- bass foot
- clos hihat
- snare
- crash cymb
- toms
- synthbrass2
- lead guitar
- bass
- ele piano 2
- brass
- strings

86

3'11.1"
87.1,00
B

87

The musical score is arranged in a vertical stack of tracks. From top to bottom, the tracks are: bass foot, clos hihat, open hihat, snare, toms, congas, tamborine, lead giutar, bass, ele piano 2, and strings. The bass foot track shows a simple melodic line. The hihat tracks use 'x' marks for closed hihat and notes for open hihat. The snare and toms tracks have sparse rhythmic patterns. The congas track features a complex, syncopated rhythmic pattern. The tamborine track has a steady, repetitive rhythmic pattern. The lead guitar track includes a triplet and various chromatic and melodic lines. The bass track provides a low-frequency accompaniment. The ele piano 2 track consists of block chords and rests. The strings track has a few notes and rests.

88

- crash cymb:** A few scattered notes, including a crash cymbal symbol.

92

bass foot

clos hihat

open hihat

snare

toms

congas

tamborine

lead giutar

bass

ele piano 2

strings

95

bass foot

clos hihat

open hihat

snare

toms

congas

tamborine

lead gitar

bass

ele piano 2

strings

- bass foot:** A single bass line with a few notes.
- cros hihat:** A line with 'x' marks indicating cymbal hits.
- snare:** A line with notes and rests, representing snare drum patterns.
- crash cymb:** A line with notes and rests, representing crash cymbal patterns.
- toms:** A line with notes and rests, representing tom patterns.
- congas:** A line with notes and rests, representing conga patterns.
- tamborine:** A line with notes and rests, representing tamborine patterns.

97

This musical score is arranged vertically for various instruments. From top to bottom, the parts are: **bass foot** (drum), **clos hihat** (drum), **open hihat** (drum), **snare** (drum), **congas** (drum), **tamborine** (drum), **synthbrass2** (brass), **lead gitar** (guitar), **bass** (bass), **ele piano 2** (piano), **brass** (brass), **synth** (synth), and **strings** (strings). The score includes various musical notations such as notes, rests, and articulation marks. A measure rest is present in the lead guitar part, and a triplet of eighth notes is marked in the bass part. The piano part features complex chordal textures with many beamed notes.

99

101

103

108

bass foot

clos hihat

open hihat

toms

synthbrass2

lead giutar

bass

ele piano 2

strings

110

114

118

120

122

- ele piano 2**: A grand staff (treble and bass clefs) showing a piano accompaniment with chords and moving lines.

- ele piano 2**: A grand staff (treble and bass clefs) showing a piano accompaniment.

126

130

134

Lee Ritenour - Fly By Night

bass foot

♩ = 108,999947

2

7

12

18

24

29

34

40

45

51

V.S.

2

bass foot

58

63

68

74

80

85

91

98

103

108

114

120

125

131

Lee Ritenour - Fly By Night

clos hihat

♩ = 108,999947

2

5

7

12

16

20

24

29

33

37

V.S.

2

clos hihat

41

45

50

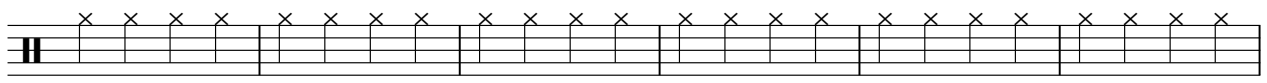

56

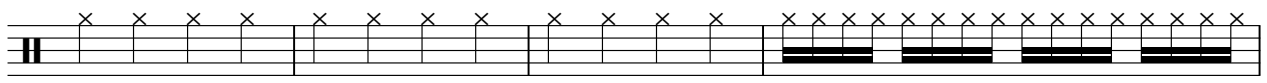

60

62

64

69

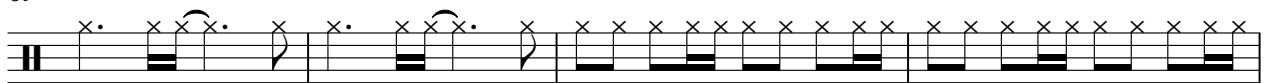

73

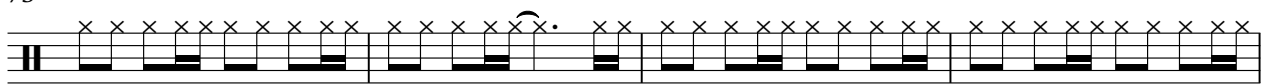

77

81

85

90

96

100

102

104

4

clos hihat

107

112

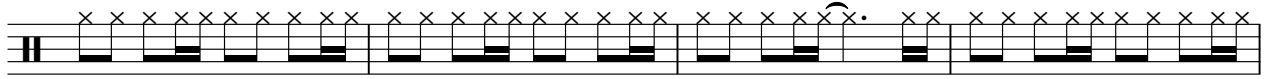

116

120

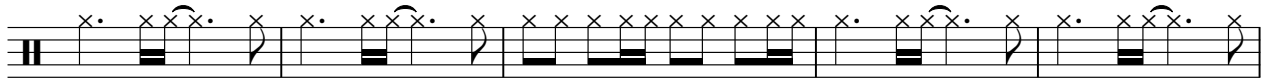

125

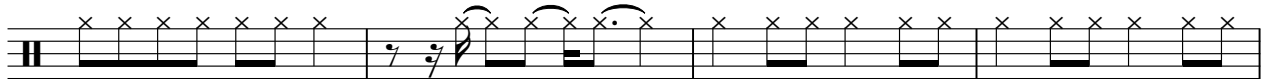

129

133

Lee Ritenour - Fly By Night

open hihat

♩ = 108,999947

10

15

3

4

26

3

35

4

44

49

54

59

8

71

3

4

81

2

open hihat

86

91

96

108

119

125

131

134

Lee Ritenour - Fly By Night

snare

♩ = 108,999947

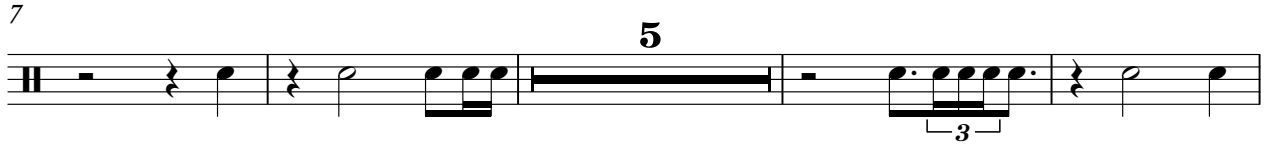

V.S.

2

snare

60

65

74

80

85

90

96

102

111

117

122

127

132

Lee Ritenour - Fly By Night

crash cymb

♩ = 108,999947

8 12

24 2 9

40 2 4

51 2 8

66 12 2

84 4 2 2

96 8 12

119 2 12

Lee Ritenour - Fly By Night

toms

♩ = 108,999947

10

15

29

43

50

56

71

85

91

95

2

toms

107

119

3

2

12

Lee Ritenour - Fly By Night

congas

♩ = 108,999947

17

21

25

29

34

38

42

2

congas

47

51

55

59

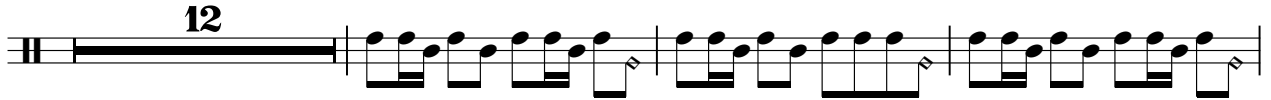

74

78

82

87

91

95

99

114

118

122

127

131

134

tamborine

Lee Ritenour - Fly By Night

♩ = 108,999947

46

48

50

52

54

56

58

12

2

tamborine

71

73

75

77

79

81

83

87

89

91

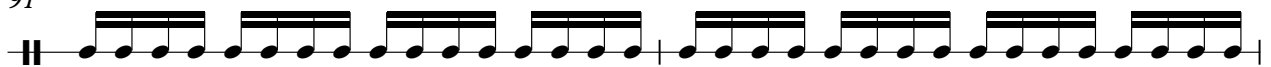

tamborine

♩ = 108,999947

8

14 13

31 13

47 11 7

68 13

86 11 7

106 13

124 11

mute guitar

Lee Ritenour - Fly By Night

♩ = 108,999947

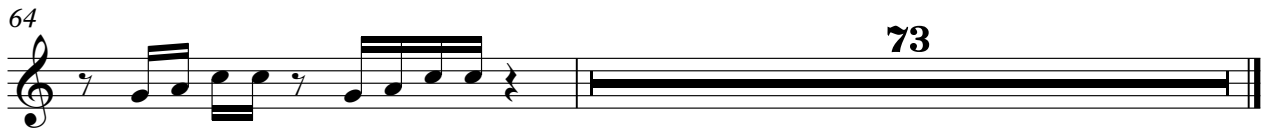

Lee Ritenour - Fly By Night

lead guitar

♩ = 108,999947

6

11

16

19

22

25

29

33

36

39

V.S.

2

lead guitar

43

47

51

55

65

70

73

76

79

82

85

88

91

93

95

98

102

106

109

112

lead guitar

115

118

121

125

129

132

134

Lee Ritenour - Fly By Night

bass

♩ = 108,999947

5

10

14

18

22

26

29

32

36

V.S.

40

44

47

50

53

56

58

61

66

70

74

78

82

85

88

91

94

97

99

102

105

109

113

117

121

125

129

133

ele piano 2

Lee Ritenour - Fly By Night

♩ = 108,999947

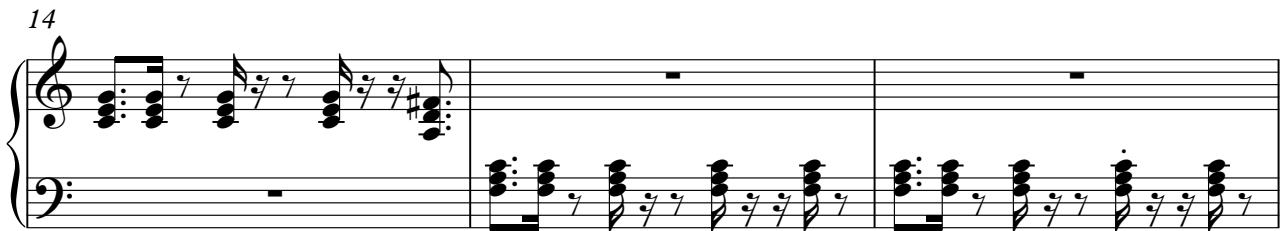

V.S.

27

31

34

37

41

45

48

51

54

57

60

64

70

73

76

79

83

87

90

93

96

99

103

109

112

115

118

122

126

129

132

Lee Ritenour - Fly By Night

brass

♩ = 108,999947

5 10

18 15

35 23

61 10

74 9

86 11

99

103 10

115 12

2

brass

130

134

synth

Lee Ritenour - Fly By Night

♩ = 108,999947

1 2 3 4 5 6 7 8 9

9

49

10 11 12 13 14

63

33

15 16 17 18 19

101

33

20 21 22 23 24 25 26 27 28 29 30 31 32 33

Lee Ritenour - Fly By Night

strings

♩ = 108,999947

9 5

20 3

28

34

40

46 6 3

50

59 8

70 4 3

strings

79

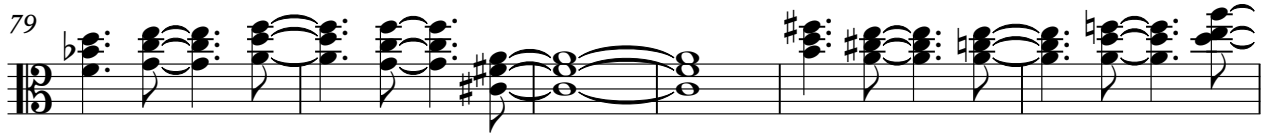

85

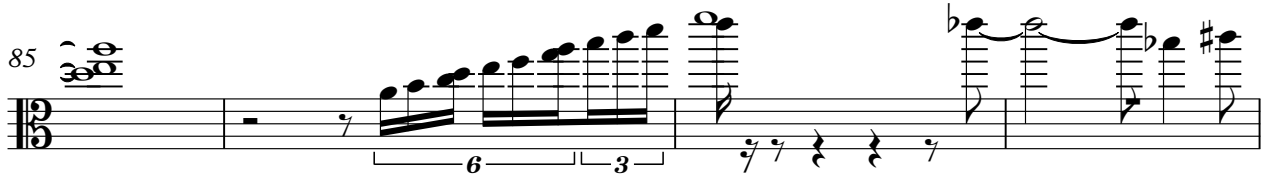

89

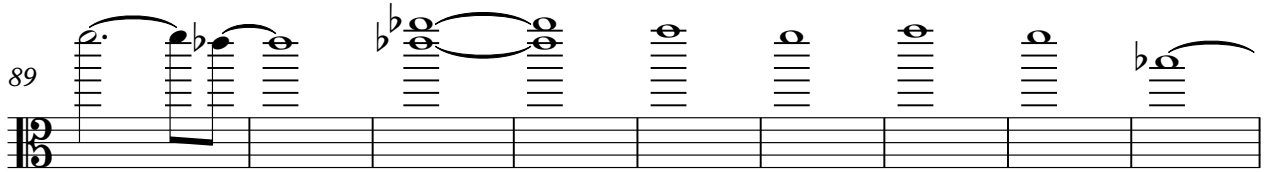

98

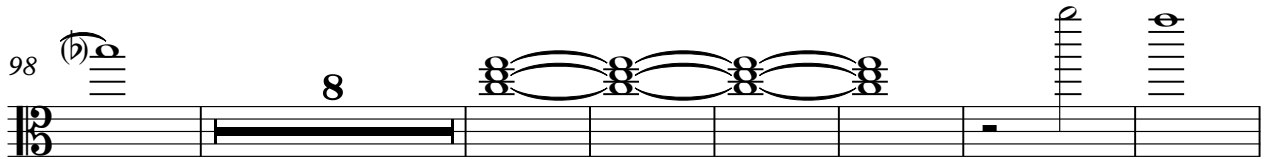

113

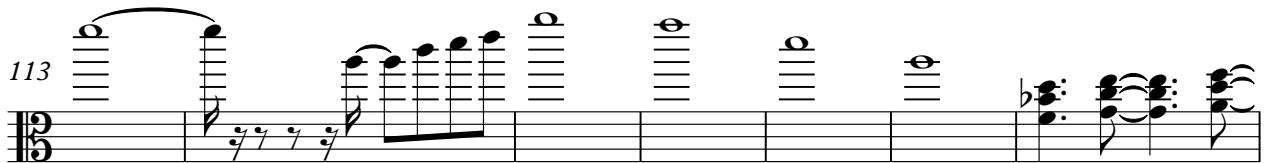

120

126

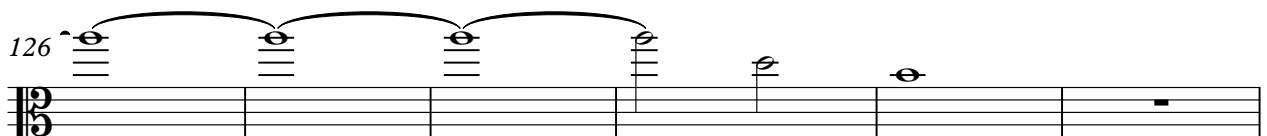

132

