

Eagles-aiza

♩ = 85,000046

MIDI Studio for MIDI

MIDI is non existing at

MIDI is non existing at staff: A treble clef staff in 4/4 time with a key signature of one sharp (F#). It contains a sequence of notes, including a quarter rest followed by a quarter note, and a series of eighth notes.

This was created since

This was created since staff: A treble clef staff in 4/4 time with a key signature of one sharp (F#). It contains a sequence of notes, including a quarter rest followed by a quarter note, and a series of eighth notes.

Creative Rhythmania

Oct. 19, 2002

Oct. 19, 2002 staff: A grand staff (treble and bass clefs) in 4/4 time with a key signature of one sharp (F#). It contains a complex sequence of notes and rests, including a quarter rest followed by a quarter note, and a series of eighth notes.

♩ = 85,000046

Softwares Used:

MIDI Studio for MIDI

MIDI is non existing at

This was created since

Creative Rhythmnia

Oct. 19, 2002

Softwares Used:

MIDI Studio for MIDI

MIDI is non existing at

This was created since

Creative Rhythmnia

Oct. 19, 2002

PowerTracks Pro Audio

Softwares Used:

7

MIDI Studio for MIDI

MIDI is non existing at

Creative Rhythmania

Oct. 19, 2002

PowerTracks Pro Audio

Softwares Used:

9

MIDI Studio for MIDI

MIDI is non existing at

Creative Rhythmania

Oct. 19, 2002

PowerTracks Pro Audio

Softwares Used:

MIDI Studio for MIDI

MIDI is non existing at

Creative Rhythmania

Oct. 19, 2002

PowerTracks Pro Audio

Softwares Used:

MIDI Studio for MIDI

MIDI is non existing at

Creative Rhythmania

Oct. 19, 2002

PowerTracks Pro Audio

Softwares Used:

15

MIDI Studio for MIDI

MIDI is non existing at

Creative Rhythmania

Oct. 19, 2002

PowerTracks Pro Audio

Softwares Used:

17

MIDI Studio for MIDI

MIDI is non existing at

Creative Rhythmania

Oct. 19, 2002

PowerTracks Pro Audio

Softwares Used:

MIDI Studio for MIDI

MIDI is non existing at

Creative Rhythmania

Oct. 19, 2002

PowerTracks Pro Audio

Softwares Used:

MIDI Studio for MIDI

MIDI is non existing at

Creative Rhythmania

Oct. 19, 2002

PowerTracks Pro Audio

Softwares Used:

23

MIDI Studio for MIDI

MIDI is non existing at

Creative Rhythmania

Oct. 19, 2002

PowerTracks Pro Audio

Softwares Used:

25

MIDI Studio for MIDI

MIDI is non existing at

Creative Rhythmania

Oct. 19, 2002

PowerTracks Pro Audio

Softwares Used:

MIDI Studio for MIDI

MIDI is non existing at

Creative Rhythmania

Oct. 19, 2002

PowerTracks Pro Audio

Softwares Used:

MIDI Studio for MIDI

MIDI is non existing at

Creative Rhythmania

Oct. 19, 2002

PowerTracks Pro Audio

Softwares Used:

31

MIDI Studio for MIDI

Creative Rhythmania

Oct. 19, 2002

PowerTracks Pro Audio

Softwares Used:

33

MIDI Studio for MIDI

Creative Rhythmania

Oct. 19, 2002

PowerTracks Pro Audio

Softwares Used:

35

MIDI Studio for MIDI

Creative Rhythmania

Oct. 19, 2002

PowerTracks Pro Audio

Softwares Used:

37

MIDI Studio for MIDI

Creative Rhythmania

Oct. 19, 2002

PowerTracks Pro Audio

Softwares Used:

39

MIDI Studio for MIDI

Creative Rhythmania

Oct. 19, 2002

PowerTracks Pro Audio

Softwares Used:

41

MIDI Studio for MIDI

Creative Rhythmania

Oct. 19, 2002

PowerTracks Pro Audio

Softwares Used:

MIDI Studio for MIDI

Creative Rhythmania

Oct. 19, 2002

PowerTracks Pro Audio

Softwares Used:

MIDI Studio for MIDI

MIDI is non existing at

This was created since

Creative Rhythmania

Oct. 19, 2002

PowerTracks Pro Audio

Softwares Used:

47

MIDI Studio for MIDI

MIDI is non existing at

This was created since

Creative Rhythmania

Oct. 19, 2002

PowerTracks Pro Audio

Softwares Used:

49

MIDI Studio for MIDI

MIDI is non existing at

Creative Rhythmania

Oct. 19, 2002

PowerTracks Pro Audio

Softwares Used:

MIDI Studio for MIDI

MIDI is non existing at

Creative Rhythmania

Oct. 19, 2002

PowerTracks Pro Audio

Softwares Used:

MIDI Studio for MIDI

MIDI is non existing at

Creative Rhythmania

Oct. 19, 2002

PowerTracks Pro Audio

Softwares Used:

55

MIDI Studio for MIDI

MIDI is non existing at

Creative Rhythmania

Oct. 19, 2002

PowerTracks Pro Audio

Softwares Used:

57

MIDI Studio for MIDI

MIDI is non existing at

Creative Rhythmania

Oct. 19, 2002

PowerTracks Pro Audio

Softwares Used:

MIDI Studio for MIDI

MIDI is non existing at

Creative Rhythmania

Oct. 19, 2002

PowerTracks Pro Audio

Softwares Used:

MIDI Studio for MIDI

Creative Rhythmania

Oct. 19, 2002

PowerTracks Pro Audio

Softwares Used:

63

MIDI Studio for MIDI

Creative Rhythmania

Oct. 19, 2002

PowerTracks Pro Audio

Softwares Used:

65

MIDI Studio for MIDI

Creative Rhythmania

Oct. 19, 2002

PowerTracks Pro Audio

Softwares Used:

67

MIDI Studio for MIDI

Creative Rhythmania

Oct. 19, 2002

PowerTracks Pro Audio

Softwares Used:

69

MIDI Studio for MIDI

Creative Rhythmania

Oct. 19, 2002

PowerTracks Pro Audio

Softwares Used:

71

MIDI Studio for MIDI

Creative Rhythmania

Oct. 19, 2002

PowerTracks Pro Audio

Softwares Used:

73

MIDI Studio for MIDI

Creative Rhythmania

Oct. 19, 2002

PowerTracks Pro Audio

Softwares Used:

75

MIDI Studio for MIDI

Creative Rhythmania

Oct. 19, 2002

PowerTracks Pro Audio

Softwares Used:

77

MIDI Studio for MIDI

Creative Rhythmania

Oct. 19, 2002

PowerTracks Pro Audio

Softwares Used:

79

MIDI Studio for MIDI

Creative Rhythmania

Oct. 19, 2002

PowerTracks Pro Audio

Softwares Used:

81

MIDI Studio for MIDI

Creative Rhythmania

Oct. 19, 2002

PowerTracks Pro Audio

Softwares Used:

MIDI Studio for MIDI

Creative Rhythmania

Oct. 19, 2002

PowerTracks Pro Audio

Softwares Used:

MIDI Studio for MIDI

Creative Rhythmania

Oct. 19, 2002

PowerTracks Pro Audio

Softwares Used:

87

MIDI Studio for MIDI

Creative Rhythmania

Oct. 19, 2002

PowerTracks Pro Audio

Softwares Used:

89

MIDI Studio for MIDI

Creative Rhythmania

Oct. 19, 2002

PowerTracks Pro Audio

Softwares Used:

91

MIDI Studio for MIDI

Creative Rhythmania

Oct. 19, 2002

PowerTracks Pro Audio

Softwares Used:

93

MIDI Studio for MIDI

Creative Rhythmania

Oct. 19, 2002

PowerTracks Pro Audio

Softwares Used:

95

MIDI Studio for MIDI

Creative Rhythmania

Oct. 19, 2002

PowerTracks Pro Audio

Softwares Used:

97

MIDI Studio for MIDI

Creative Rhythmania

Oct. 19, 2002

PowerTracks Pro Audio

Softwares Used:

MIDI Studio for MIDI

Creative Rhythmania

Oct. 19, 2002

PowerTracks Pro Audio

Softwares Used:

MIDI Studio for MIDI

MIDI is non existing at

This was created since

Creative Rhythmania

Oct. 19, 2002

PowerTracks Pro Audio

Softwares Used:

103

MIDI Studio for MIDI

MIDI is non existing at

This was created since

Creative Rhythmania

Oct. 19, 2002

Softwares Used:

105

MIDI Studio for MIDI

MIDI is non existing at

This was created since

Creative Rhythmania

Oct. 19, 2002

Softwares Used:

Eagles-aiza

♩ = 85,000046

5

9

13

17

21

25

29

33

37

V.S.

41

45

49

53

57

61

65

69

73

77

81

85

89

93

97

101

103

Eagles-aiza

MIDI is non existing at

♩ = 85,000046

5

9

12

16

20

23

27

15

45

49

52

55

59

40

102

104

Eagles-aiza

This was created since

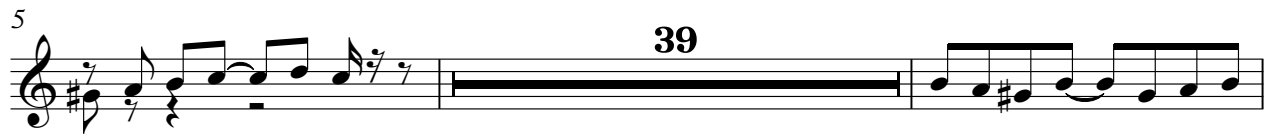

Eagles-aiza

Creative Rhythmania

♩ = 85,000046

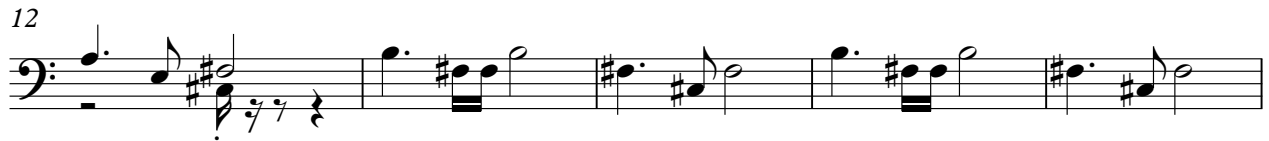

V.S.

52

58

63

68

73

78

84

89

94

99

103

Eagles-aiza

Oct. 19, 2002

♩ = 85,000046

4

Measures 4-6 of the piano score. The music continues with complex harmonies and active bass lines.

7

Measures 7-9 of the piano score. The music continues with complex harmonies and active bass lines.

10

Measures 10-11 of the piano score. The music continues with complex harmonies and active bass lines.

12

Measures 12-13 of the piano score. The music continues with complex harmonies and active bass lines.

14

Measures 14-15 of the piano score. The music continues with complex harmonies and active bass lines.

V.S.

16

19

22

25

28

30

33

36

39

42

44

47

V.S.

50

52

54

57

60

63

65

67

70

73

75

78

V.S.

81

83

85

88

91

94

97

100

103

Eagles-aiza

♩ = 85,000046

4

9

13

18

23

27

32

36

40

44

92

97

100

Eagles-aiza

Softwares Used:

♩ = 85,000046

6

11

15

20

25

29

35

41

46

V.S.

2

51

56

61

66

71

76

81

86

91

97

Softwares Used:

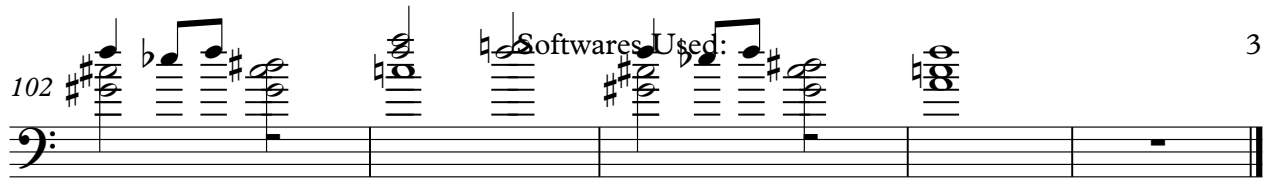
102  Softwares Used: 3