

Eagles-In the Long Run

2.4"
2.1,00
In the Long Run (Eagles)

♩ = 98,999939

4

Std1 Snare1

Std1 Kick2

Closed Hi-Hat

Crash Cymbal

E. Gtr.

E. Gtr.

E. Bass

Solo

Solo

5

Std1 Snare1

Std1 Kick2

Closed Hi-Hat

E. Gtr.

E. Gtr.

E. Gtr.

E. Bass

Solo

Solo

Solo

7

Std1 Snare1

Std1 Kick2

Closed Hi-Hat

E. Gtr.

E. Gtr.

E. Gtr.

E. Bass

Solo

Solo

Solo

8

Std1 Snare1

Std1 Kick2

Closed Hi-Hat

Crash Cymbal1

E. Gtr.

E. Gtr.

E. Gtr.

E. Bass

Solo

Solo

Solo

10

Ten. Sax.

Std1 Snare1

Std1 Kick2

Closed Hi-Hat

E. Gtr.

E. Gtr.

E. Gtr.

E. Bass

Solo

Solo

Solo

12

Ten. Sax.

Std1 Snare1

Std1 Kick2

Closed Hi-Hat

Crash Cymbal1

E. Gtr.

E. Bass

Solo

Solo

14

Ten. Sax.

Std1 Snare1

Std1 Kick2

Closed Hi-Hat

E. Gtr.

E. Bass

Solo

Solo

15

Ten. Sax.

Std1 Snare1

Std1 Kick2

Closed Hi-Hat

E. Gtr.

E. Bass

Solo

Solo

17

Ten. Sax.

Std1 Snare1

Std1 Kick2

Closed Hi-Hat

E. Gtr.

E. Bass

Solo

Solo

18

Ten. Sax.

Std1 Snare1

Std1 Kick2

Closed Hi-Hat

E. Gtr.

E. Bass

Solo

Solo

19

Ten. Sax.

Std1 Snare1

Std1 Kick2

Closed Hi-Hat

Crash Cymbal2

E. Gtr.

E. Bass

Solo

Solo

Solo

21

Ten. Sax.

Std1 Snare1

Std1 Kick2

Closed Hi-Hat

E. Gtr.

E. Bass

Solo

Solo

Solo

Detailed description of the musical score: The score is for measures 21 through 28. The Tenor Saxophone part starts with a melodic line in the key of D major (one sharp). The Snare and Kick parts provide a steady 4/4 rhythm. The Closed Hi-Hat part consists of a series of 'x' marks indicating hits. The Electric Guitar part features a series of chords with a dotted quarter note. The Electric Bass part features a melodic line with eighth notes. The Solo section includes three staves: the first has a melodic line with a slur, the second is empty, and the third has a sustained chord.

22

Ten. Sax.

Std1 Snare1

Std1 Kick2

Closed Hi-Hat

E. Gtr.

E. Gtr.

E. Bass

Solo

Solo

Solo

3

24

Ten. Sax.

Std1 Snare1

Std1 Kick2

Closed Hi-Hat

Crash Cymbal1

E. Gtr.

E. Gtr.

E. Bass

Solo

Solo

Solo

26

Pan.

Ten. Sax.

Std1 Snare1

Std1 Kick2

Closed Hi-Hat

E. Gtr.

E. Gtr.

E. Bass

Solo

Solo

Solo

Detailed description of the musical score: The score is for page 16, starting at measure 26. It features a variety of instruments: Pan., Tenor Saxophone, Standard Snare 1, Standard Kick 2, Closed Hi-Hat, Electric Guitar (two staves), Electric Bass, and Solo (three staves). The Pan. part has a few notes, including a sharp sign. The Ten. Sax. part has a melodic line with slurs. The Snare and Kick parts have rhythmic patterns. The Hi-Hat part consists of 'x' marks indicating hits. The Electric Guitar parts have complex chordal and melodic structures. The Electric Bass part has a steady bass line. The Solo parts have long, sustained notes with slurs.

27

Pan.

Ten. Sax.

Std1 Snare1

Std1 Kick2

Closed Hi-Hat

E. Gtr.

E. Gtr.

E. Bass

Solo

Solo

Solo

Detailed description of the musical score: The score is for measures 27-32. The Pan. part has a dotted quarter note, a half note, and a quarter note. The Ten. Sax. part has a quarter rest, a quarter note, and a half note. The Std1 Snare1 part has a quarter rest, a half note, and a quarter note. The Std1 Kick2 part has a quarter note, a quarter note, and a quarter note. The Closed Hi-Hat part has a series of 'x' marks on a line. The E. Gtr. part has a quarter rest, a quarter note, and a half note. The E. Bass part has a quarter note, a quarter note, and a quarter note. The Solo part has a quarter note, a quarter note, and a quarter note.

28

Ten. Sax.

Std1 Snare1

Std1 Kick2

Closed Hi-Hat

Crash Cymbal1

E. Gtr.

E. Gtr.

E. Bass

Solo

Solo

Solo

29

Ten. Sax.

Std1 Snare1

Std1 Kick2

Closed Hi-Hat

E. Gtr.

E. Gtr.

E. Bass

Solo

Solo

Solo

30

Pan.

Ten. Sax.

Std1 Snare1

Std1 Kick2

Closed Hi-Hat

E. Gtr.

E. Gtr.

E. Bass

Solo

Solo

Solo

31

Pan.

Ten. Sax.

Std1 Snare1

Std1 Kick2

Closed Hi-Hat

E. Gtr.

E. Bass

Solo

Solo

3

3

3

32

Ten. Sax.

Std1 Snare1

Std1 Kick2

Closed Hi-Hat

Crash Cymbal2

E. Gtr.

E. Gtr.

E. Bass

Solo

Solo

Solo

33

Ten. Sax.

Std1 Snare1

Std1 Kick2

Closed Hi-Hat

E. Gtr.

E. Gtr.

E. Bass

Solo

Solo

Solo

34

Ten. Sax.

Std1 Snare1

Std1 Kick2

Closed Hi-Hat

E. Gtr.

E. Gtr.

E. Gtr.

E. Bass

Solo

Solo

Solo

36

Ten. Sax.

Std1 Snare1

Std1 Kick2

Closed Hi-Hat

Crash Cymbal1

E. Gtr.

E. Gtr.

E. Gtr.

E. Bass

Solo

Solo

Solo

37

Ten. Sax.

Std1 Snare1

Std1 Kick2

Closed Hi-Hat

Open Hi-Hat

E. Gtr.

E. Gtr.

E. Gtr.

E. Bass

Solo

Solo

Solo

38

Ten. Sax.

Std1 Snare1

Std1 Kick2

Closed Hi-Hat

E. Gtr.

E. Gtr.

E. Gtr.

E. Bass

Solo

Solo

Solo

39

Ten. Sax.

Std1 Snare1

Std1 Kick2

Closed Hi-Hat

Crash Cymbal1

E. Gtr.

E. Gtr.

E. Gtr.

E. Bass

Solo

Solo

Solo

41

Ten. Sax.

Std1 Snare1

Std1 Kick2

Closed Hi-Hat

E. Gtr.

E. Gtr.

E. Gtr.

E. Bass

Solo

Solo

43

Ten. Sax.

Std1 Snare1

Std1 Kick2

Closed Hi-Hat

Open Hi-Hat

E. Gtr.

E. Gtr.

E. Gtr.

E. Bass

Solo

Solo

45

Ten. Sax.

Std1 Snare1

Std1 Kick2

Closed Hi-Hat

E. Gtr.

E. Gtr.

E. Gtr.

E. Bass

Solo

Solo

Solo

46

Ten. Sax.

Std1 Snare1

Std1 Kick2

Closed Hi-Hat

E. Gtr.

E. Gtr.

E. Bass

Solo

Solo

Solo

47

Ten. Sax.

Std1 Snare1

Std1 Kick2

Closed Hi-Hat

Open Hi-Hat

Crash Cymbal2

E. Gtr.

E. Gtr.

E. Gtr.

E. Bass

Solo

Solo

Solo

49

Ten. Sax.

Std1 Snare1

Std1 Kick2

Closed Hi-Hat

E. Gtr.

E. Bass

Solo

Solo

50

Ten. Sax.

Std1 Snare1

Std1 Kick2

Closed Hi-Hat

E. Gtr.

E. Gtr.

E. Bass

Solo

Solo

Solo

51

Ten. Sax.

Std1 Snare1

Std1 Kick2

Closed Hi-Hat

Crash Cymbal1

Crash Cymbal2

E. Gtr.

E. Gtr.

E. Gtr.

E. Bass

Solo

Solo

Solo

53

Pan.

Ten. Sax.

Std1 Snare1

Std1 Kick2

Closed Hi-Hat

E. Gtr.

E. Gtr.

E. Bass

Solo

Solo

Solo

55

Pan.

Ten. Sax.

Std1 Snare1

Std1 Kick2

Closed Hi-Hat

E. Gtr.

E. Gtr.

E. Bass

Solo

Solo

Solo

56

Ten. Sax.

Std1 Snare1

Std1 Kick2

Closed Hi-Hat

Crash Cymbal1

E. Gtr.

E. Gtr.

E. Bass

Solo

Solo

Solo

57

Ten. Sax.

Std1 Snare1

Std1 Kick2

Closed Hi-Hat

E. Gtr.

E. Gtr.

E. Bass

Solo

Solo

Solo

58

Pan.

Ten. Sax.

Std1 Snare1

Std1 Kick2

Closed Hi-Hat

E. Gtr.

E. Gtr.

E. Gtr.

E. Bass

Solo

Solo

Solo

Detailed description of the musical score: The score is for page 41, starting at measure 58. It features a variety of instruments: Pan. (Percussion), Ten. Sax. (Tenor Saxophone), Std1 Snare1 (Snare Drum), Std1 Kick2 (Kick Drum), Closed Hi-Hat (Hi-Hat), E. Gtr. (Electric Guitar), E. Bass (Electric Bass), and Solo (Soloist). The Pan. part has a few notes in the final measures. The Ten. Sax. part has a melodic line with some grace notes. The drum parts (Snare, Kick, Hi-Hat) provide a steady rhythmic accompaniment. The E. Gtr. part consists of three staves, with the bottom staff showing a complex chordal structure. The E. Bass part has a simple bass line. The Solo part consists of three staves, with the top staff showing a melodic line and the bottom two staves showing a complex chordal structure.

59

Pan.

Ten. Sax.

Std1 Snare1

Std1 Kick2

Closed Hi-Hat

E. Gtr.

E. Bass

Solo

Solo

60

Ten. Sax.

Std1 Snare1

Std1 Kick2

Closed Hi-Hat

Crash Cymbal2

E. Gtr.

E. Gtr.

E. Gtr.

E. Bass

Solo

Solo

Solo

61

Ten. Sax.

Std1 Snare1

Std1 Kick2

Closed Hi-Hat

E. Gtr.

E. Gtr.

E. Gtr.

E. Bass

Solo

Solo

Solo

62

Ten. Sax.

Std1 Snare1

Std1 Kick2

Closed Hi-Hat

E. Gtr.

E. Gtr.

E. Gtr.

E. Bass

Solo

Solo

Solo

63

Ten. Sax.

Std1 Snare1

Std1 Kick2

Closed Hi-Hat

Open Hi-Hat

E. Gtr.

E. Gtr.

E. Gtr.

E. Bass

Solo

Solo

Solo

64

Ten. Sax.

Std1 Snare1

Std1 Kick2

Closed Hi-Hat

Crash Cymbal1

E. Gtr.

E. Gtr.

E. Gtr.

E. Bass

Solo

Solo

Solo

65

Ten. Sax.

Std1 Snare1

Std1 Kick2

Closed Hi-Hat

Open Hi-Hat

E. Gtr.

E. Gtr.

E. Gtr.

E. Bass

Solo

Solo

Solo

66

Ten. Sax.

Std1 Snare1

Std1 Kick2

Closed Hi-Hat

E. Gtr.

E. Gtr.

E. Gtr.

E. Bass

Solo

Solo

Solo

Detailed description of the musical score: The score is for a jazz or funk ensemble. It begins at measure 66. The Tenor Saxophone (Ten. Sax.) part is in the treble clef and features a melodic line with a sharp sign. The Snare (Std1 Snare1) and Kick (Std1 Kick2) parts are in the percussion clef. The Snare part has a pattern of eighth notes, and the Kick part has a pattern of eighth notes. The Closed Hi-Hat part is in the percussion clef and has a steady eighth-note pattern. The Electric Guitar (E. Gtr.) parts are in the treble clef and feature complex chordal textures and melodic lines. The Electric Bass (E. Bass) part is in the bass clef and has a bass line with a sharp sign. The Solo parts are for a vocal or instrumental soloist, with the first solo part having a melodic line with a sharp sign and a long note.

67

Ten. Sax.

Std1 Snare1

Std1 Kick2

Closed Hi-Hat

Open Hi-Hat

E. Gtr.

E. Gtr.

E. Gtr.

E. Bass

Solo

Solo

Solo

68

Ten. Sax.

Std1 Snare1

Std1 Kick2

Closed Hi-Hat

Open Hi-Hat

E. Gtr.

E. Gtr.

E. Gtr.

E. Bass

Solo

Solo

Solo

70

Ten. Sax.

Std1 Snare1

Std1 Kick2

Closed Hi-Hat

E. Gtr.

E. Gtr.

E. Bass

Solo

Solo

Solo

71

Std1 Snare1

Std1 Kick2

E. Gtr.

E. Gtr.

E. Gtr.

E. Bass

Solo

Solo

Solo

72

Std1 Snare1

Std1 Kick2

Closed Hi-Hat

Crash Cymbal

E. Gtr.

E. Gtr.

E. Bass

Solo

Solo

73

Ten. Sax.

Std1 Snare1

Std1 Kick2

Closed Hi-Hat

E. Gtr.

E. Gtr.

E. Bass

Solo

Solo

75

Ten. Sax.

Std1 Snare1

Std1 Kick2

Closed Hi-Hat

E. Gtr.

E. Gtr.

E. Gtr.

E. Bass

Solo

Solo

Solo

76

Ten. Sax.

Std1 Snare1

Std1 Kick2

Closed Hi-Hat

Crash Cymbal1

E. Gtr.

E. Gtr.

E. Gtr.

E. Bass

Solo

Solo

Solo

78

Ten. Sax.

Std1 Snare1

Std1 Kick2

Closed Hi-Hat

Open Hi-Hat

E. Gtr.

E. Gtr.

E. Gtr.

E. Gtr.

E. Bass

Solo

Solo

Solo

80

81

Ten. Sax.

Std1 Snare1

Std1 Kick2

Closed Hi-Hat

E. Gtr.

E. Gtr.

E. Gtr.

E. Bass

Solo

Solo

Solo

82

Ten. Sax.

Std1 Snare1

Std1 Kick2

Closed Hi-Hat

E. Gtr.

E. Gtr.

E. Gtr.

E. Bass

Solo

Solo

Solo

83

Ten. Sax.

Std1 Snare1

Std1 Kick2

Closed Hi-Hat

Crash Cymbal1

Crash Cymbal2

E. Gtr.

E. Gtr.

E. Gtr.

E. Gtr.

E. Bass

Solo

Solo

Solo

84

Ten. Sax.

Std1 Snare1

Std1 Kick2

Closed Hi-Hat

Crash Cymbal1

E. Gtr.

E. Gtr.

E. Gtr.

E. Gtr.

E. Bass

Solo

Solo

Solo

86

Ten. Sax.

Std1 Snare1

Std1 Kick2

Closed Hi-Hat

Pedal Hi-Hat

Open Hi-Hat

E. Gtr.

E. Gtr.

E. Gtr.

E. Gtr.

E. Bass

Solo

Solo

Solo

88

Std1 Snare1

Std1 Kick2

Closed Hi-Hat

Crash Cymbal1

E. Gtr.

E. Gtr.

E. Gtr.

E. Gtr.

E. Bass

Solo

Solo

Solo

89

Std1 Snare1

Std1 Kick2

Closed Hi-Hat

E. Gtr.

E. Gtr.

E. Gtr.

E. Gtr.

E. Bass

Solo

Solo

Solo

90

Std1 Snare1

Std1 Kick2

Closed Hi-Hat

E. Gtr.

E. Gtr.

E. Gtr.

E. Gtr.

E. Bass

Solo

Solo

Solo

91

Std1 Snare1

Std1 Kick2

Crash Cymbal1

E. Gtr.

E. Gtr.

E. Gtr.

E. Gtr.

E. Bass

Solo

Solo

Solo

92

93

Std1 Snare1

Std1 Kick2

Closed Hi-Hat

E. Gtr.

E. Gtr.

E. Gtr.

E. Gtr.

E. Bass

Solo

Solo

Solo

94

Std1 Snare1

Std1 Kick2

Closed Hi-Hat

E. Gtr.

E. Gtr.

E. Gtr.

E. Gtr.

E. Bass

Solo

Solo

Solo

95

Std1 Snare1

Std1 Kick2

Closed Hi-Hat

Open Hi-Hat

Crash Cymbal1

E. Gtr.

E. Gtr.

E. Gtr.

E. Gtr.

E. Bass

Solo

Solo

Solo

Panpipes

Eagles-In the Long Run

♩ = 98,999939

24 2

30

22

56

2 37

Eagles-In the Long Run

Tenor Saxophone

♩ = 98,999939

9

13

17

20

23

27

31

35

39

42

V.S.

Tenor Saxophone

Eagles-In the Long Run

♩ = 98,999939

2

7

13

19

24

30

35

41

47

52

58

63

69

74

80

86

91

94

Eagles-In the Long Run

Std1 Kick2

♩ = 98,999939

2

8

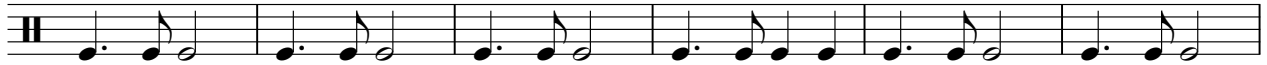

14

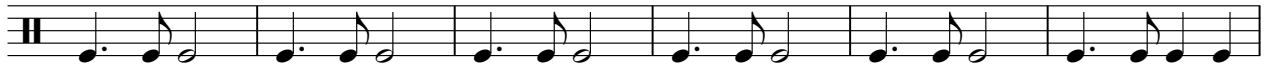

20

25

31

36

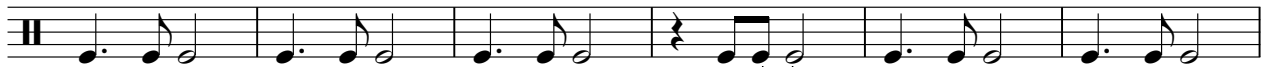

42

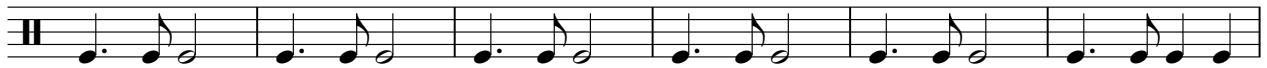

48

53

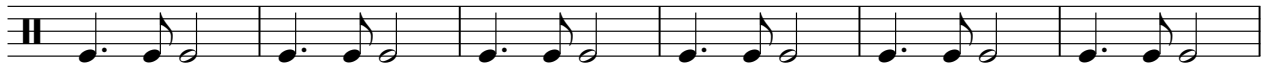

V.S.

Closed Hi-Hat

Eagles-In the Long Run

♩ = 98,999939

3

4/4

7

11

15

19

23

27

31

35

2

Closed Hi-Hat

40

44

48

52

56

60

64

68

73

77

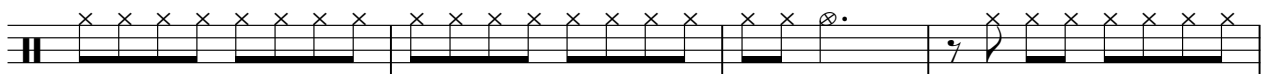

Pedal Hi-Hat

Eagles-In the Long Run

♩ = 98,999939

86 9

Open Hi-Hat

Eagles-In the Long Run

♩ = 98,999939

36 5 3

47 15

67 9

80 7 7

Crash Cymbal

Eagles-In the Long Run

♩ = 98,999939

3

13

11 3 7

37

3 11 3

57

7 7 3

77

3 2 3

89

2 2

Crash Cymbal2

Eagles-In the Long Run

♩ = 98,999939

19 11 15

48

2 8

61

22 13

Eagles-In the Long Run

Electric Guitar

♩ = 98,999939

3

9

20

33

39

2

2

47

52

6

63

67

73

77

2

Eagles-In the Long Run

♩ = 98,999939

4

10

11

25

30

4

38

2

44

3

51

56

2

Electric Guitar

60

65

70

3

77

83

88

92

Electric Guitar

Eagles-In the Long Run

♩ = 98,999939

2

5

7

9

11

13

15

17

19

21

V.S.

Electric Guitar 3

43

45

47

49

51

53

55

57

59

61

V.S.

63

65

67

69

71

73

75

77

79

81

83 Electric Guitar 5

85

87

89

91

93

95

Electric Guitar

Eagles-In the Long Run

♩ = 98,999939

2 76

82

86

90

93

Eagles-In the Long Run

Electric Bass

♩ = 98,999939

3

7

10

13

16

19

22

25

28

31

V.S.

34

37

40

43

46

49

52

55

58

61

64

Eagles-In the Long Run

Solo

♩ = 98,999939

2
6
9
13
16
19
22
26
29
32

V.S.

Eagles-In the Long Run

Solo

$\text{♩} = 98,999939$

2

10

15

19

27

31

33

40

44

46

2

Detailed description of the musical score: The score is written for a guitar solo in 4/4 time. It begins with a tempo marking of 98,999939. The first staff (measures 1-9) starts with a double bar line and a '2' above it, indicating a double stop. The second staff (measures 10-14) contains a series of double stops with eighth-note rhythms. The third staff (measures 15-18) continues with similar double stop patterns. The fourth staff (measures 19-26) features double stops with some triplet markings. The fifth staff (measures 27-30) consists of sustained double stops. The sixth staff (measures 31-32) includes a triplet of eighth notes and a tremolo effect. The seventh staff (measures 33-39) continues with double stops and eighth-note rhythms. The eighth staff (measures 40-43) shows more double stop patterns. The ninth staff (measures 44-45) has double stops with eighth-note rhythms. The tenth staff (measures 46-49) concludes with double stops and a final double bar line with a '2' above it.

Solo

50

59

61

69

73

77

81

85

89

93

Eagles-In the Long Run

Solo

♩ = 98,999939

5

10

8

23

28

34

39

5

49

55

60

63

67

71

78

84

90

93