

Eagles-Learn_To_Be_Still

♩ = 99,000099

MELODY

DR

GT.PICK

GT.CHORD

GT.S

GT.FUZZ

GT.FUZZ

BASS

GT.SOLO

♩ = 99,000099

STR

Downloaded from MusicNotesLib.com Perfect notes and guitar tabs searcher

2

5

DR

GT.PICK

GT.CHORD

GT.S

GT.FUZZ

GT.FUZZ

BASS

STR

Detailed description of the score for measures 2-5: The DR part shows a steady eighth-note pattern with 'x' marks above notes. GT.PICK features a melodic line with eighth notes and some accidentals. GT.CHORD consists of dense block chords. GT.S has a few notes with a slur. GT.FUZZ and another GT.FUZZ part show sustained notes. BASS has a simple line of notes. STR has a few notes with a slur.

9

MELODY

DR

GT.PICK

GT.CHORD

GT.FUZZ

BASS

STR

Detailed description of the score for measures 9-12: The MELODY part has a more complex eighth-note pattern. DR continues with the eighth-note pattern. GT.PICK has a melodic line with a slur. GT.CHORD has block chords. GT.FUZZ has sustained notes. BASS has a simple line of notes. STR has a few notes with a slur.

13

MELODY

DR

GT.PICK

GT.CHORD

BASS

STR

17

MELODY

DR

GT.PICK

GT.CHORD

GT.FUZZ

BASS

STR

21

MELODY

DR

GT.PICK

GT.CHORD

GT.FUZZ

BASS

STR

25

MELODY

DR

GT.PICK

GT.CHORD

GT.S

GT.FUZZ

GT.FUZZ

BASS

GT.SOLO

STR

MELODY

DR

GT.PICK

GT.CHORD

GT.S

GT.FUZZ

GT.FUZZ

BASS

GT.SOLO

STR

33

MELODY

DR

GT.PICK

GT.CHORD

GT.FUZZ

GT.FUZZ

BASS

STR

37

MELODY

DR

GT.PICK

GT.CHORD

GT.FUZZ

GT.FUZZ

BASS

STR

41

MELODY

DR

GT.PICK

GT.CHORD

GT.FUZZ

BASS

STR

44

MELODY

DR

GT.PICK

GT.CHORD

GT.S

GT.FUZZ

GT.FUZZ

BASS

STR

MELODY

DR

GT.PICK

GT.CHORD

GT.S

GT.FUZZ

GT.FUZZ

BASS

GT.SOLO

STR

52

MELODY

DR

GT.PICK

GT.CHORD

GT.S

GT.FUZZ

GT.FUZZ

BASS

GT.SOLO

STR

55

MELODY

DR

GT.PICK

GT.CHORD

GT.S

GT.FUZZ

GT.FUZZ

BASS

STR

58

MELODY

DR

GT.PICK

GT.CHORD

GT.S

GT.FUZZ

GT.FUZZ

BASS

STR

61

MELODY

DR

GT.PICK

GT.CHORD

GT.S

GT.FUZZ

GT.FUZZ

BASS

GT.SOLO

STR

DR

GT.PICK

GT.CHORD

GT.FUZZ

GT.FUZZ

BASS

GT.SOLO

STR

DR

GT.PICK

GT.CHORD

GT.FUZZ

GT.FUZZ

BASS

GT.SOLO

STR

70

MELODY

DR

GT.PICK

GT.CHORD

GT.FUZZ

GT.FUZZ

BASS

GT.SOLO

STR

74

MELODY

DR

GT.PICK

GT.CHORD

GT.FUZZ

GT.FUZZ

BASS

STR

78

MELODY

DR

GT.PICK

GT.CHORD

GT.FUZZ

GT.FUZZ

BASS

STR

82

MELODY

DR

GT.PICK

GT.CHORD

GT.FUZZ

BASS

STR

86

MELODY

DR

GT.PICK

GT.CHORD

GT.S

GT.FUZZ

GT.FUZZ

BASS

GT.SOLO

STR

90

MELODY

DR

GT.PICK

GT.CHORD

GT.S

GT.FUZZ

GT.FUZZ

BASS

GT.SOLO

STR

94

MELODY

DR

GT.PICK

GT.CHORD

GT.S

GT.FUZZ

GT.FUZZ

BASS

GT.SOLO

STR

MELODY

DR

GT.PICK

GT.CHORD

GT.S

GT.FUZZ

GT.FUZZ

BASS

GT.SOLO

STR

100

MELODY

DR

GT.PICK

GT.CHORD

GT.S

GT.FUZZ

GT.FUZZ

BASS

GT.SOLO

STR

DR

GT.PICK

GT.CHORD

GT.S

GT.FUZZ

GT.FUZZ

BASS

STR

MELODY

Eagles-Learn_To_Be_Still

♩ = 99,000099

9

13

17

22

26

3

32

36

40

44

47

2

3

54

58

63

73

77

82

87

94

99

DR

Eagles-Learn_To_Be_Still

♩ = 99,000099

4

9

14

19

24

29

35

40

45

50

V.S.

55

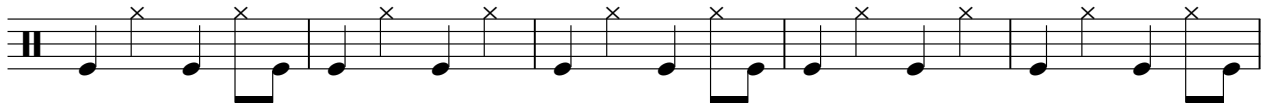

60

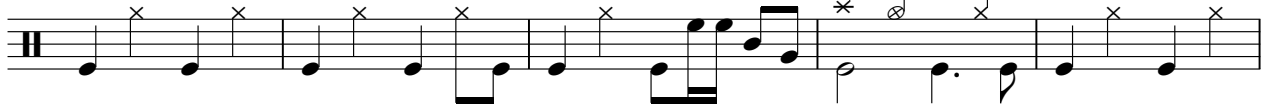

65

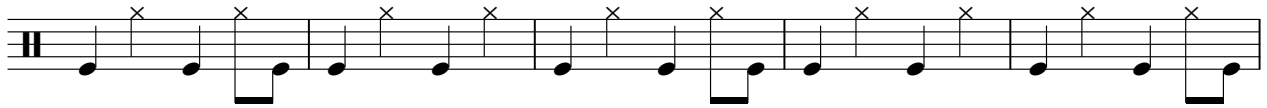

70

76

81

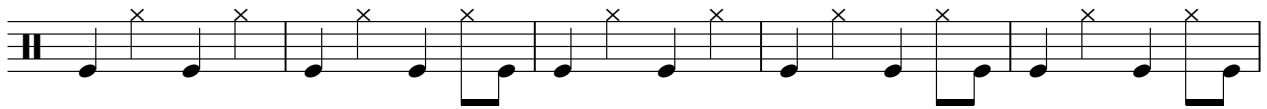

86

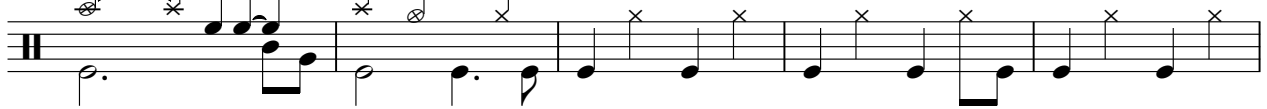

91

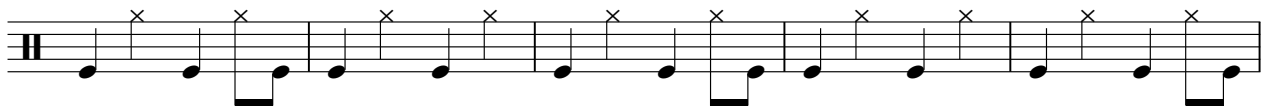

96

101

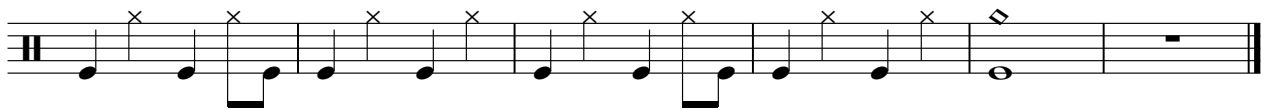

Eagles-Learn_To_Be_Still

♩ = 99,000099

5

8

12

15

18

21

24

28

32

V.S.

35

38

41

44

48

51

54

57

60

63

4

GT.PICK

98

101

103

Eagles-Learn_To_Be_Still

♩ = 99,000099

6

10

14

18

22

27

31

35

39

43

48

52

56

60

64

68

73

77

81

85

90

94

98

102

GT.S

Eagles-Learn_To_Be_Still

♩ = 99,000099

5 18

27 16

48

54

57

60

63 24

91

97

102

GT.FUZZ

Eagles-Learn_To_Be_Still

♩ = 99,000099

5 18

27 2 2

36 8

49

55

61

67 2

73 2 8

2

GT.FUZZ

87

93

99

102

Eagles-Learn_To_Be_Still

♩ = 99,000099

2

GT.FUZZ

79

87

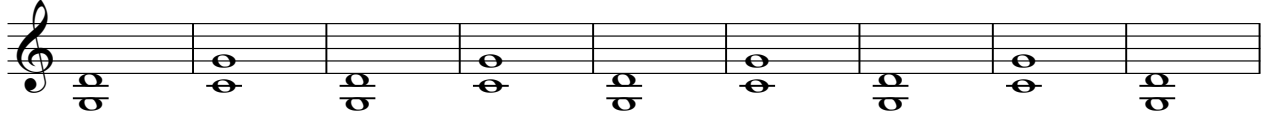

96

102

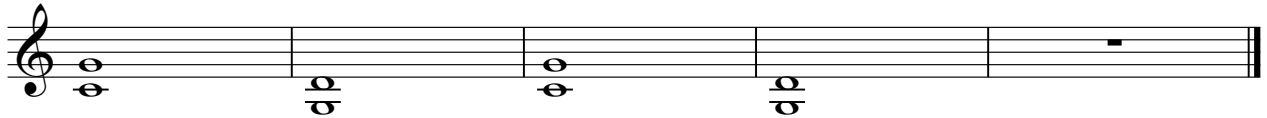

BASS

Eagles-Learn_To_Be_Still

♩ = 99,000099

9

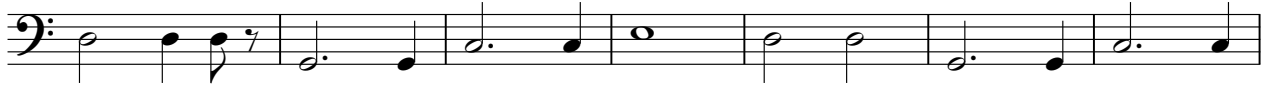

16

25

33

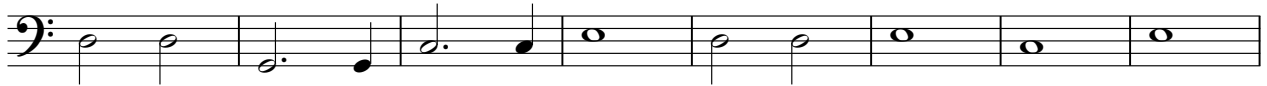

41

49

56

62

68

V.S.

2

BASS

76

84

92

97

102

GT.SOLO

Eagles-Learn_To_Be_Still

♩ = 99,000099

27 18

49 2 8

63

67

71 18 2

95 2 2

101 4

STR

Eagles-Learn_To_Be_Still

♩ = 99,000099

5

13

22

31

40

49

58

67

76

85

V.S.

2

STR

94

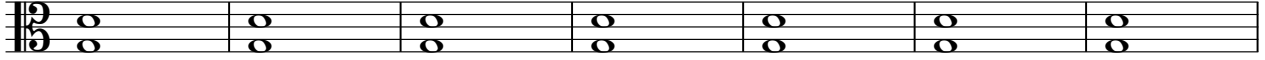

101

