

(C,F,CF,CG,C)(AmG,FC,C,G) Am,D,G (:C;G:)

0.0"
1.1.00
RDMusic20.11.07

♩ = 137,999878

- Percussion:** Features a complex rhythmic pattern with various note values and rests.
- Jazz Guitar:** Plays a series of chords, primarily triads and dyads, with some grace notes.
- Percussive Organ:** Plays sustained chords, indicated by long horizontal lines with a double bar line.

Tempo: ♩ = 137,999878

- Perc.:** Continues the rhythmic pattern from the first system.
- J. Gtr.:** Continues the chordal accompaniment.
- E. Bass:** Continues the bass line.
- Perc. Organ:** Continues the sustained chords.

Tempo: ♩ = 137,999878

Lyrics: Like a blue bird, with

9

Perc.

J. Gtr.

E. Gtr.

E. Gtr.

E. Gtr.

E. Bass

his, heart re moved, lon ely as a, tr a in, i've,

Perc. Organ

Lead 8

Pad 7

12

Perc.

J. Gtr.

E. Gtr.

E. Gtr.

E. Gtr.

E. Gtr.

E. Bass

run, just as far, as i can run.

Perc. Organ

Lead 8

Pad 7

15

Perc.

J. Gtr.

E. Gtr.

E. Gtr.

E. Gtr.

E. Gtr.

E. Bass

Perc. Organ

Lead 8

If i, ne ver see, the, good old days,

18

Perc.

J. Gtr.

E. Gtr.

E. Gtr.

E. Gtr.

E. Gtr.

E. Bass

Perc. Organ

Lead 8

Pad 7

shi nin' in the sun, i'll be do in', fine

21

Perc.

J. Gtr.

E. Gtr.

E. Gtr.

E. Gtr.

E. Gtr.

E. Bass

and, then some.

Perc. Organ

Lead 8

Pad 7

24

Perc.

J. Gtr.

E. Gtr.

E. Gtr.

E. Gtr.

E. Gtr.

E. Bass

How long, how long, wo man will you, we e p.

Perc. Organ

Lead 8

Pad 7

28

Perc.

J. Gtr.

E. Gtr.

E. Gtr.

E. Gtr.

E. Gtr.

E. Bass

Perc. Organ

Lead 8

Pad 7

How long, how long, rock your self to, sleep.

32

Perc.

J. Gtr.

E. Gtr.

E. Gtr.

E. Gtr.

E. Gtr.

E. Bass

Perc. Organ

Lead 8

I've been, do in' time, in a, lo ne some pri son,

35

Perc.

J. Gtr.

E. Gtr.

E. Gtr.

E. Gtr.

E. Gtr.

E. Bass

where the sun don't shine, and just out side, the,

Perc. Organ

Lead 8

Pad 7

38

Perc.

J. Gtr.

E. Gtr.

E. Gtr.

E. Gtr.

E. Gtr.

E. Bass

free dom, ri v er runs.

Perc. Organ

Lead 8

Pad 7

41 Perc.

J. Gtr.

E. Gtr.

E. Gtr.

E. Bass

Perc. Organ

Lead 8

44 Perc.

J. Gtr.

E. Gtr.

E. Gtr.

E. Gtr.

E. Bass

Perc. Organ

Lead 8

Pad 7

47

Perc.

J. Gtr.

E. Gtr.

E. Gtr.

E. Gtr.

E. Gtr.

E. Bass

on. How long,

Perc. Organ

Lead 8

Pad 7

50

Perc.

J. Gtr.

E. Gtr.

E. Gtr.

E. Gtr.

E. Gtr.

E. Bass

how long, wo man will you, we e p.

Perc. Organ

Lead 8

Pad 7

53

Perc.

J. Gtr.

E. Gtr.

E. Gtr.

E. Gtr.

E. Bass

Perc. Organ

Lead 8

Pad 7

How long, how long, rock your self to, sleep...SOLO...

57

Perc.

J. Gtr.

E. Gtr.

E. Gtr.

E. Gtr.

E. Gtr.

E. Bass

Perc. Organ

60

Perc.
J. Gtr.
E. Gtr.
E. Gtr.
E. Gtr.
E. Gtr.
E. Bass
Perc. Organ

64

Perc.
J. Gtr.
E. Gtr.
E. Gtr.
E. Gtr.
E. Gtr.
E. Bass
Perc. Organ
Lead 8
Pad 7

Eve ry bo dy, feels al right, you know i, heard some poor fool

68

Perc.

J. Gtr.

E. Gtr.

E. Gtr.

E. Gtr.

E. Bass

Perc. Organ

Lead 8

Pad 7

si ng, eve ry one is, out the re, on the loose.

72

Perc.

J. Gtr.

E. Gtr.

E. Gtr.

E. Gtr.

E. Bass

Perc. Organ

Lead 8

Well i, wish i lived in the, land of foo ls, where,

75

Perc. J. Gtr. E. Gtr. E. Gtr. E. Gtr. E. Bass Perc. Organ Lead 8 Pad 7

no one knew my name, but, what you get is, not

78

Perc. J. Gtr. E. Gtr. E. Gtr. E. Gtr. E. Bass Perc. Organ Lead 8 Pad 7

quite, what you cho o se. Tell me,

81

Perc.

J. Gtr.

E. Gtr.

E. Gtr.

E. Gtr.

E. Gtr.

E. Bass

Perc. Organ

Lead 8

Pad 7

How long, how long, wo man will you, we e p.

85

Perc.

J. Gtr.

E. Gtr.

E. Gtr.

E. Gtr.

E. Bass

Perc. Organ

Lead 8

Pad 7

How long, how long, rock your self to, sleep.

89

Perc.

J. Gtr.

E. Gtr.

E. Gtr.

E. Gtr.

E. Bass

How, long, how,

Perc. Organ

Lead 8

Pad 7

92

Perc.

J. Gtr.

E. Gtr.

E. Gtr.

E. Gtr.

E. Bass

long, mu ddy ri ver, runs so de e

Perc. Organ

Lead 8

Pad 7

95

Perc.

J. Gtr.

E. Gtr.

E. Gtr.

E. Gtr.

E. Bass

Perc. Organ

Lead 8

Pad 7

p.

How,

98

Perc.

J. Gtr.

E. Gtr.

E. Gtr.

E. Gtr.

E. Gtr.

E. Bass

Perc. Organ

Lead 8

Pad 7

long,

how,

long,

101

Perc.

J. Gtr.

E. Gtr.

E. Gtr.

E. Gtr.

E. Bass

Perc. Organ

Lead 8

good night ba by, rock your self to sleep, sleep tight ba by, rock

104

Perc.

J. Gtr.

E. Gtr.

E. Gtr.

E. Gtr.

E. Bass

Perc. Organ

Lead 8

Pad 7

yourself to sleep. Bye bye bye, bye bye, ba by, rock your self to, sle

Perc.

J. Gtr.

E. Gtr.

E. Gtr.

E. Gtr.

E. Gtr.

E. Bass

Perc. Organ

Lead 8

Pad 7

(C,F,CF,CG,C)(AmG,FC,C,G) Am,D,G (:C;G:)

Percussion

♩ = 137,999878

V.S.

Percussion

22

24

26

28

30

32

34

36

38

40

42

44

46

48

50

52

54

56

59

61

V.S.

64

69

71

73

75

77

79

81

83

85

87

89

91

93

95

97

99

101

103

105

V.S.

6

Percussion

107

♩ = 80,000000

The tempo is indicated as ♩ = 80,000000.

(C,F,CF,CG,C)(AmG,FC,C,G) Am,D,G (:C;G:)
Jazz Guitar

♩ = 137,999878

5

9

13

17

21

25

28

31

35

39

43

47

51

56

60

64

70

74

78

82

86

90

94

98

102

106

(C,F,CF,CG,C)(AmG,FC,C,G) Am,D,G (:C;G:)
Electric Guitar

♩ = 137,999878

5

9

13

17

21

25

29

33

37

V.S.

41

45

49

52

56

60

64

70

74

78

44

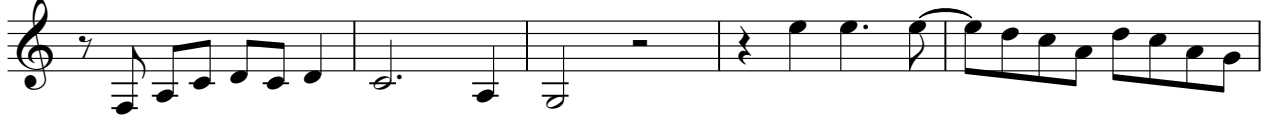

49

55

59

63

70

76

82

88

92

(C,F,CF,CG,C)(AmG,FC,C,G) Am,D,G (:C;G:)
Electric Guitar

♩ = 137,999878

7

19

25

33

41

52

59

64

81

2

Electric Guitar

♩ = 80,000000

100

9

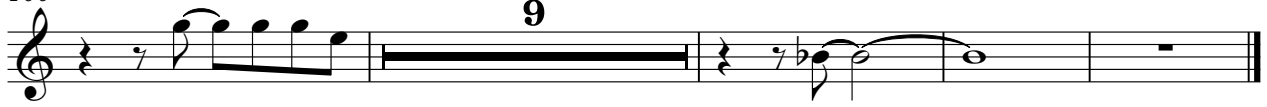

(C,F,CF,CG,C)(AmG,FC,C,G) Am,D,G (:C;G:)
Electric Guitar

♩ = 137,999878

Like a bird, with his moved, lonely as a in, i've,

run, just far, asi camun. If i, nversee, the good days,

shinin' in the sun, i'll be on fine and some.

How long, how long, wwwwill we e p.

How long, how long, rock your self to sleep. I've been,

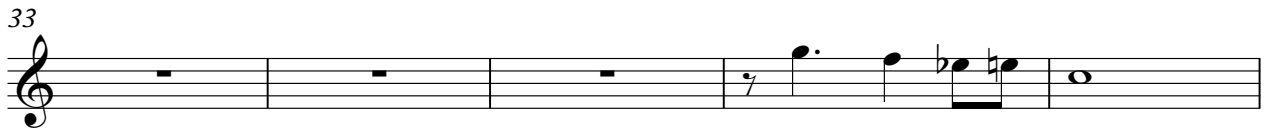

don't time, in a, lo nesomson, whereshine, and outside the,

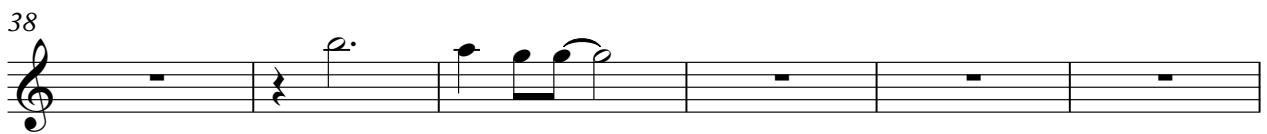

freedom, rivers. Othere thatshi ny nt, with, blood and your

44

mind, don't let the sad, situation.

49

How long, how long, ~~would~~ p. How long, how long,

55

rock your self to sleep, SOLO...

59

63

Every body is trying hard to sing,

69

even in the most of these. Well i, wish lived in the,

74

land of, where, make my me, but it is not quite what you choose.

80

Tell me, How long, how long, ~~would~~ e p.

85

How long, how long, rock your self to sleep.

89

How, long, how, long,

93

ndly ri ver, inside p. How,

98

long, how, long, might ba byck

102

your self to sleep tight ba by, rock your self Bye bye, bye bye, ba byck

106

your self to, sle

109

ep.

$\text{♩} = 80,000000$

(C,F,CF,CG,C)(AmG,FC,C,G) Am,D,G (:C;G:)
Electric Bass

♩ = 137,999878

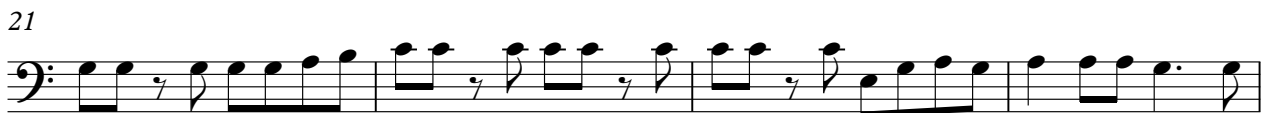

V.S.

42

46

50

55

59

63

69

73

77

81

(C,F,CF,CG,C)(AmG,FC,C,G) Am,D,G (:C;G:)
Percussive Organ

♩ = 137,999878

9

17

25

33

41

49

56

64

V.S.

2

Percussive Organ

72

81

89

98

106

♩ = 80,000000

(C,F,CF,CG,C)(AmG,FC,C,G) Am,D,G (:C;G:)
Lead 8 (Bass + Lead)

♩ = 137,999878

6

11

16

21

2

28

34

38

43

48

53

8

(C,F,CF,CG,C)(AmG,FC,C,G) Am,D,G (:C;G:)
Pad 7 (Halo)

♩ = 137,999878

10

15

25

38

47

55

69

80

89

97

2

Pad 7 (Halo)

104

107

♩ = 80,000000
