

# Eagles-Bells\_Will\_Be\_Ringing

♩ = 165,000168

Alto Saxophone

Tubular Bells

6

Alto Sax.

Perc.

E. Gtr.

A. Bass

Solo

Copyright © 1997 by D Aston

9

Alto Sax.

Perc.

E. Gtr.

A. Bass

Solo

12

Alto Sax.

Perc.

E. Gtr.

A. Bass

Solo

15

Alto Sax.

Perc.

E. Gtr.

A. Bass

Solo

18

Alto Sax.

Perc.

E. Gtr.

A. Bass

Solo

21

Alto Sax.

Perc.

E. Gtr.

A. Bass

Solo

24

Alto Sax.

Perc.

E. Gtr.

A. Bass

Solo

27

Alto Sax.

Perc.

E. Gtr.

A. Bass

Solo

30

Alto Sax.

Perc.

E. Gtr.

A. Bass

Solo

33

Alto Sax.

Perc.

E. Gtr.

A. Bass

Solo

36

Alto Sax.

Perc.

E. Gtr.

A. Bass

Solo

39

Alto Sax.

Perc.

E. Gtr.

A. Bass

Solo

42

Alto Sax.

Perc.

E. Gtr.

A. Bass

Solo

45

Alto Sax.

Perc.

E. Gtr.

A. Bass

Solo

48

Alto Sax.

Perc.

E. Gtr.

A. Bass

Solo

51

Alto Sax.

Perc.

E. Gtr.

A. Bass

Solo

54

Alto Sax.

Perc.

E. Gtr.

A. Bass

Solo

57

Alto Sax.

Perc.

E. Gtr.

A. Bass

Solo

60

Alto Sax.

Perc.

E. Gtr.

A. Bass

Solo

63

Alto Sax.

Perc.

E. Gtr.

A. Bass

Solo

66

Alto Sax.

Perc.

E. Gtr.

A. Bass

Solo

69

Alto Sax.

Perc.

E. Gtr.

A. Bass

Solo

72

Alto Sax.

Perc.

E. Gtr.

A. Bass

Solo

75

Alto Sax.

Perc.

E. Gtr.

A. Bass

Solo

78

Alto Sax.

Perc.

E. Gtr.

A. Bass

Solo

81

Alto Sax.

Perc.

E. Gtr.

A. Bass

Solo

84

Alto Sax.

Perc.

E. Gtr.

A. Bass

Solo

87

Alto Sax.

Perc.

E. Gtr.

A. Bass

Solo

90

Alto Sax.

Perc.

E. Gtr.

A. Bass

Solo

93

Alto Sax.

Perc.

E. Gtr.

A. Bass

Solo

96

Alto Sax.

Perc.

E. Gtr.

A. Bass

Solo

99

Alto Sax.

Perc.

E. Gtr.

A. Bass

Solo

102

Alto Sax.

Perc.

E. Gtr.

A. Bass

Solo

105

Alto Sax.

Perc.

E. Gtr.

A. Bass

Solo

108

Alto Sax.

Perc.

E. Gtr.

A. Bass

Solo

111

Alto Sax.

Perc.

E. Gtr.

A. Bass

Solo

114

Alto Sax.

Perc.

E. Gtr.

A. Bass

Solo

117

Alto Sax.

Perc.

E. Gtr.

A. Bass

Solo

120

Alto Sax.

Perc.

E. Gtr.

A. Bass

Solo

123

Alto Sax.

Perc.

E. Gtr.

A. Bass

Solo

126

Alto Sax.

Perc.

E. Gtr.

A. Bass

Solo

129

Alto Sax.

Perc.

E. Gtr.

A. Bass

Solo

132

Perc.

J. Gtr.

E. Gtr.

A. Bass

Organ

Solo

134

Perc.

J. Gtr.

E. Gtr.

A. Bass

Organ

Solo

137

Perc.

J. Gtr.

E. Gtr.

A. Bass

Organ

Solo

23

139

Perc.

J. Gtr.

E. Gtr.

A. Bass

Organ

Solo

142

Perc.

J. Gtr.

E. Gtr.

A. Bass

Organ

Solo

145

Perc.

J. Gtr.

E. Gtr.

A. Bass

Organ

Solo

This section of the score covers measures 145 to 147. It features a percussion part with a steady rhythm of eighth notes. The jazz guitar (J. Gtr.) and electric guitar (E. Gtr.) parts are primarily accompaniment, with the J. Gtr. using a complex chordal texture. The acoustic bass (A. Bass) provides a steady bass line. The organ part consists of sustained chords, and the solo part features a melodic line with eighth-note patterns.

148

Alto Sax.

Perc.

J. Gtr.

E. Gtr.

A. Bass

Organ

Solo

This section of the score covers measures 148 to 150. The alto saxophone (Alto Sax.) enters with a melodic line. The percussion part continues with its eighth-note pattern. The jazz guitar (J. Gtr.) and electric guitar (E. Gtr.) parts provide accompaniment. The acoustic bass (A. Bass) maintains the bass line. The organ part features sustained chords, and the solo part continues with its melodic eighth-note patterns.

151

Alto Sax.

Perc.

E. Gtr.

A. Bass

Organ

Solo

154

Alto Sax.

Perc.

E. Gtr.

A. Bass

Organ

Solo

157

Alto Sax.

Perc.

E. Gtr.

A. Bass

Organ

Solo

159

Alto Sax.

Perc.

E. Gtr.

A. Bass

Organ

Solo

161

Alto Sax.

Perc.

Tub. B.

E. Gtr.

A. Bass

Organ

Solo

164

Alto Sax.

Tub. B.

A. Bass

Organ

Solo

# Eagles-Bells\_Will\_Be\_Ringing

Alto Saxophone

♩ = 165,000168

4

9

15

21

27

33

39

44

48

Copyright © 1997 by D Aston

53

57

63

69

75

81

86

91

96

101

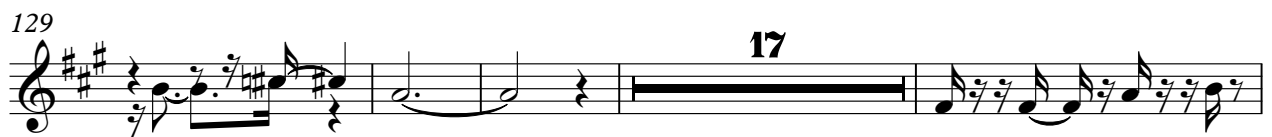

# Eagles-Bells\_Will\_Be\_Ringing

Percussion

♩ = 165,000168

5

Copyright © 1997 by D Aston

V.S.

## Percussion

Percussion

105

110

115

120

125

130

134

138

142

146

V.S.

4

Percussion

150

155

159

Tubular Bells

# Eagles-Bells\_Will\_Be\_Ringing

♩ = 165,000168

157

163

Copyright © 1997 by D Aston

# Eagles-Bells\_Will\_Be\_Ringing

$\text{♩} = 165,000168$

**132**

136

140

145

**20**

# Eagles-Bells\_Will\_Be\_Ringing

Electric Guitar

♩ = 165,000168

6

13

21

29

37

45

53

61

69

77

Copyright © 1997 by D Aston

85

93

101

109

117

125

133

141

149

156

# Eagles-Bells\_Will\_Be\_Ringing

Acoustic Bass

♩ = 165,000168

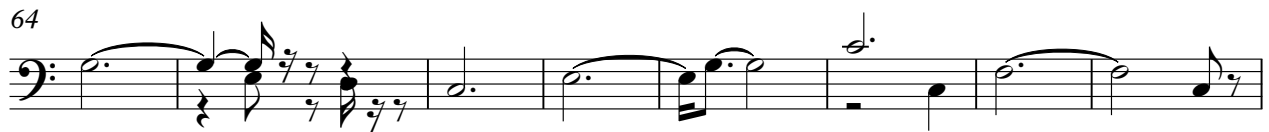
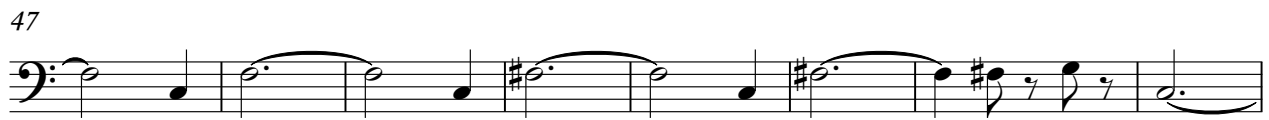
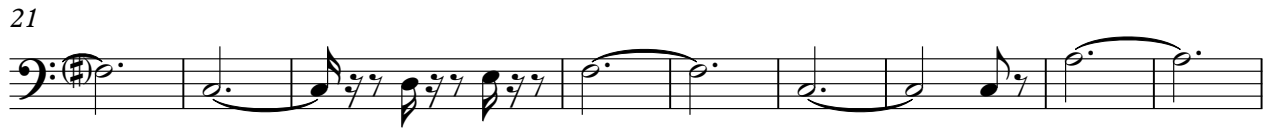

Copyright © 1997 by D Aston

V.S.

Rock Organ

# Eagles-Bells\_Will\_Be\_Ringing

♩ = 165,000168

**131**

**131**

138

149

159

165

Copyright © 1997 by D Aston

# Eagles-Bells\_Will\_Be\_Ringing

Solo

♩ = 165,000168

5

9

13

17

21

25

29

33

37

41

Copyright © 1997 by D Astor

V.S.

45

49

53

57

61

65

69

73

77

81

85

89

93

97

101

105

109

113

117

121

V.S.

161

164
