

(Running Away With Me), Words and Music by Norman Whitfield

♩ = 87,000023

Melody 1

Melody 3

Drums

Piano

Guitar

Bass

Melody 2

Bass

♩ = 87,000023

Strings

♩ = 87,000023

Melody Extra

4

Drums

Piano

Guitar

Bass

Melody 2

Bass

Strings

Melody 1

Drums

Piano

Guitar

Bass

Melody 2

Bass

Strings

6

6

6

6

Melody 1

Melody 3

Drums

Piano

Guitar

Bass

Melody 2

Bass

Strings

8

6

6

6

10

Melody 1

Drums

Piano

Guitar

Bass

Melody 2

Bass

Strings

11

Melody 1

Melody 3

Drums

Piano

Guitar

Bass

Melody 2

Bass

Strings

Melody Extra

13

Melody 1

Melody 3

Drums

Piano

Guitar

Bass

Melody 2

Bass

Strings

Melody Extra

15

Melody 1

Drums

Piano

Guitar

Bass

Melody 2

Bass

Strings

17

Melody 1

Melody 3

Drums

Piano

Guitar

Bass

Melody 2

Bass

Strings

19

Melody 1

Drums

Piano

Guitar

Bass

Melody 2

Bass

Strings

20

Melody 1

Melody 3

Drums

Piano

Guitar

Bass

Melody 2

Bass

Strings

22

Melody 1

Melody 3

Drums

Piano

Guitar

Bass

Melody 2

Bass

Strings

Melody Extra

1. **Melody 1**: Treble clef, contains a melodic line with a long note in the first measure followed by eighth notes.
2. **Melody 3**: Treble clef, contains a melodic line with a long note in the first measure and a few notes in the second.
3. **Drums**: Two staves, the top one has 'x' marks for cymbals and the bottom one has notes for a bass drum.
4. **Piano**: Grand staff (treble and bass clefs), contains a complex accompaniment with chords and moving lines.
5. **Guitar**: Treble clef, contains a melodic line with many beamed notes and some rests.
6. **Bass**: Bass clef, contains a melodic line with a long note in the first measure.
7. **Melody 2**: Bass clef, contains a melodic line with a long note in the first measure.
8. **Bass**: Bass clef, contains a simple melodic line with quarter notes.
9. **Strings**: Treble clef, contains a melodic line with a long note in the first measure.
10. **Melody Extra**: Treble clef, contains a melodic line with a long note in the first measure and a few notes in the second.

24

Melody 1

Melody 3

Drums

Piano

Guitar

Bass

Melody 2

Bass

Strings

Melody Extra

26

Melody 1

Drums

Piano

Guitar

Bass

Melody 2

Bass

Strings

Melody Extra

27

Melody 1

Melody 3

Drums

Piano

Guitar

Bass

Melody 2

Bass

Strings

29

Melody 1

Melody 3

Drums

Piano

Guitar

Bass

Melody 2

Bass

Strings

31

Melody 1

Drums

Piano

Guitar

Bass

Melody 2

Bass

Strings

33

Melody 1

Melody 3

Drums

Piano

Guitar

Bass

Melody 2

Bass

Strings

35

Melody 1

Melody 3

Drums

Piano

Guitar

Bass

Melody 2

Bass

Strings

Melody Extra

37

Melody 1

Melody 3

Drums

Piano

Guitar

Bass

Melody 2

Bass

Strings

Melody Extra

1. **Melody 1**: Treble clef, contains a few notes in the first measure and rests in the second.
2. **Melody 3**: Treble clef, contains a whole note chord in the first measure and rests in the second.
3. **Drums**: Standard drum notation with a snare line and a bass line.
4. **Piano**: Grand staff (treble and bass clefs), contains complex chordal and melodic figures.
5. **Guitar**: Treble clef, contains a complex melodic line with many sixteenth notes and some chords.
6. **Bass**: Bass clef, contains a melodic line with eighth and quarter notes.
7. **Melody 2**: Bass clef, contains a melodic line with eighth notes and some chords.
8. **Bass**: Bass clef, contains a melodic line with eighth notes.
9. **Strings**: Treble clef, contains a melodic line with eighth notes and some chords.
10. **Melody Extra**: Treble clef, contains rests in the first measure and a short melodic phrase in the second.

39

Melody 1

Drums

Piano

Guitar

Bass

Melody 2

Bass

Strings

41

Melody 1

Melody 3

Drums

Piano

Guitar

Bass

Melody 2

Bass

Strings

43

Melody 1

Drums

Piano

Guitar

Bass

Melody 2

Bass

Strings

45

Melody 1

Melody 3

Drums

Piano

Guitar

Bass

Melody 2

Bass

Strings

47

Melody 1

Melody 3

Drums

Piano

Guitar

Bass

Melody 2

Bass

Strings

Melody Extra

49

Melody 1

Drums

Piano

Guitar

Bass

Melody 2

Bass

Strings

Melody Extra

51

Melody 1

Melody 3

Drums

Piano

Guitar

Bass

Melody 2

Bass

Strings

- **Melody 1** (top staff): Treble clef, 4/4 time. Measures 51-52: eighth-note runs. Measure 53: quarter notes. Measure 54: quarter notes with a fermata.
- **Melody 3**: Treble clef, mostly rests, with a single quarter note in measure 54.
- **Drums**: Drum notation with 'x' marks for cymbals and stems for bass and snare.
- **Bass** (middle): Bass clef. Measure 51: chords. Measure 52: chords. Measure 53: chords. Measure 54: chords with a fermata.
- **Melody 2**: Bass clef. Measure 51: quarter notes. Measure 52: quarter notes. Measure 53: quarter notes. Measure 54: quarter notes with a fermata.
- **Bass** (bottom): Bass clef. Measure 51: quarter notes. Measure 52: quarter notes. Measure 53: quarter notes. Measure 54: quarter notes with a fermata.
- **Strings**: Treble clef. Measure 51: chords. Measure 52: chords. Measure 53: chords. Measure 54: chords with a fermata.

53

Melody 1

Melody 3

Drums

Piano

Guitar

Bass

Melody 2

Bass

Strings

55

Melody 1

Melody 3

Drums

Piano

Guitar

Bass

Melody 2

Bass

Strings

57

Melody 1

Drums

Piano

Guitar

Bass

Melody 2

Bass

Strings

59

Melody 1

Drums

Piano

Guitar

Bass

Melody 2

Bass

Strings

61

Melody 1

Melody 3

Drums

Piano

Guitar

Bass

Melody 2

Bass

Strings

63

Melody 1

Melody 3

Drums

Piano

Guitar

Bass

Melody 2

Bass

Strings

65

Melody 1

Drums

Piano

Guitar

Bass

Melody 2

Bass

Strings

67

Melody 1

Drums

Piano

Guitar

Bass

Melody 2

Bass

Strings

Melody 1

Drums

Piano

Guitar

Bass

Melody 2

Bass

Strings

6

6

6

71

Melody 1

Drums

Piano

Guitar

Bass

Melody 2

Bass

Strings

73

Melody 1

Drums

Piano

Guitar

Bass

Melody 2

Bass

Strings

74

Melody 1

Melody 3

Drums

Piano

Guitar

Bass

Melody 2

Bass

Strings

76

Melody 1

Melody 3

Drums

Piano

Guitar

Bass

Melody 2

Bass

Strings

78

Melody 1

Drums

Piano

Guitar

Bass

Melody 2

Bass

Strings

80

Melody 1

Drums

Piano

Guitar

Bass

Melody 2

Bass

Strings

- Drums:** A drum set part with a snare drum line (marked with 'x') and a bass drum line (marked with dots).

82

Melody 1

Melody 3

Drums

Piano

Guitar

Bass

Melody 2

Bass

Strings

84

Melody 1

Melody 3

Drums

Piano

Guitar

Bass

Melody 2

Bass

Strings

85

Melody 1

Melody 3

Drums

Piano

Guitar

Bass

Melody 2

Bass

Strings

(Running Away With Me), Words and Music by Norman Whitfield

Melody 1

♩ = 87,000023

5

6

6

10

3

3

15

20

25

30

6

6

35

3

3

40

45

50

Melody 1

56

60

64

69

73

78

82

(Running Away With Me), Words and Music by Norman Whitfield

Melody 3

♩ = 87,000023

8 2 3

17 2

24 3 2

34 2 3

43 2 3

52 5

62 11

77 4

(Running Away With Me), Words and Music by Norman Whitfield

Drums

♩ = 87,000023

2

6

10

14

18

22

26

30

33

37

V.S.

41

41

45

45

49

49

53

53

57

57

61

61

65

65

69

69

73

73

77

77

Drums

81

84

(Running Away With Me), Words and Music by Norman Whitfield

Piano

♩ = 87,000023

V.S.

23

26

29

34

37

41

44

48

51

55

58

63

V.S.

66

69

72

74

78

82

84

(Running Away With Me), Words and Music by Norman Whitfield

Guitar

♩ = 87,000023

2

5

8

10

13

15

18

21

24

27

V.S.

V.S.

84

(Running Away With Me), Words and Music by Norman Whitfield

Bass

♩ = 87,000023

V.S.

52

57

62

67

72

77

82

(Running Away With Me), Words and Music by Norman Whitfield

Melody 2

♩ = 87,000023

7

12

17

22

27

32

37

42

45

2
49

Melody 2

53

58

62

66

70

74

78

82

(Running Away With Me), Words and Music by Norman Whitfield

Bass

♩ = 87,000023

7

12

17

22

27

32

37

42

47

V.S.

52

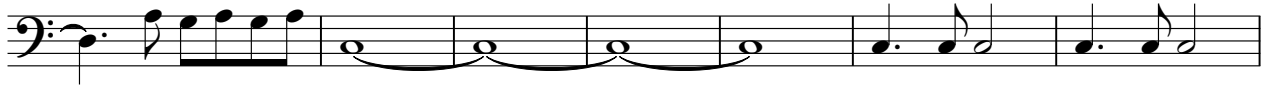

59

65

71

76

81

84

(Running Away With Me), Words and Music by Norman Whitfield

Strings

♩ = 87,000023

2

6

8

6

3

3

13

18

23

28

6

6

33

3

3

38

V.S.

43

48

53

58

62

67

72

76

(Running Away With Me), Words and Music by Norman Whitfield

Melody Extra

♩ = 87,000023

10

15

8

27

8

39

8

49

36