

untitled

3.6"
2.1.13

♩ = 100,000000

Drums

Piano

Mandolin

Solo Guitar

Vocal

Ac Guitar

Bass

Backup Vocals

Organ

Backup Vocals

Warm Pad

♩ = 100,000000

5

Piano

Vocal

Ac Guitar

Organ

set out on a mar row way many years a go

8

Piano

Vocal

Ac Guitar

Bass

Organ

Hoping I would find true love a long the road ken road But I got lost a time

11

Piano

Vocal

Ac Guitar

Bass

Organ

or two With a bow ansept psing rough I couln see how e very si gn poi nted straight to you

14

Piano

Mandolin

Vocal

Ac Guitar

Bass

Backup Vocals

Organ

Backup Vocals

Warm Pad

Every long lost dream leave to where you are

17

Piano

Mandolin

Vocal

Ac Guitar

Bass

Backup Vocals

Backup Vocals

Warm Pad

my heart the sun northern stars Point me on my way in to your lo

Drums

Piano

Mandolin

Vocal

Ac Guitar

Bass

Backup Vocals

Organ

Backup Vocals

Warm Pad

2-2-2-0-4-4 4 2-0 0 3 2 4 4-2-0 0 4 2 0-0-2

Whispers This much I know is true That God blessed us

Drums

Piano

Mandolin

Vocal

Ac Guitar

Bass

2-0-4-2-0 2-2-0-0-0 6 0 0-4-4-0

ken for ad mitted me might to you yes it is

25

Drums

Piano

Mandolin

Vocal

Ac Guitar

Bass

Organ

27

Drums

Piano

Mandolin

Vocal

Ac Guitar

Bass

Backup Vocals

Organ

Warm Pad

I think about the years I spent just passing through I'd like

30

Drums
Piano
Vocal
Ac Guitar
Bass
Organ
Warm Pad

0 0 0 0 0 2 2 0 4 4 2 0 7 0 0 4 2 0 0

...love the time the st and give it back to you : But you

32

Drums
Piano
Mandolin
Vocal
Ac Guitar
Bass
Backup Vocals
Warm Pad

6 6 6 6 6 6 6 6

just smile and take my hand You've been make you un der stand

34

Drums

Piano

Mandolin

Vocal

Ac Guitar

Bass

Backup Vocals

Backup Vocals

Warm Pad

It's all part of a grander plan and that is coming true Every long

36

Drums

Piano

Vocal

Ac Guitar

Bass

Backup Vocals

Organ

Backup Vocals

lost cream learn to where you are Guns who broke

38

Drums

Piano

Mandolin

Vocal

Ac Guitar

Bass

Backup Vocals

Organ

Backup Vocals

my hearing they were like nor them stare Pointing me on

40

Drums

Piano

Mandolin

Vocal

Ac Guitar

Bass

Backup Vocals

Organ

Backup Vocals

away in to your lo g arms #1 mach kno #1 erue

43

Drums

Piano

Mandolin

Solo Guitar

Vocal

Ac Guitar

Bass

Backup Vocals

Backup Vocals

That God, blessed me bro kenjo, ach That me straight to you

46

Drums

Piano

Solo Guitar

Vocal

Ac Guitar

Bass

Organ

Ye ah

48

Drums

Piano

Mandolin

Solo Guitar

Vocal

Ac Guitar

Bass

Backup Vocals

Organ

Backup Vocals

No just a rol ling ho me In to my lo

51

Drums

Piano

Mandolin

Solo Guitar

Vocal

Ac Guitar

Bass

Backup Vocals

Organ

Backup Vocals

ver'arms ThisuchI kno w is true That God blessed the bro

54

Drums

Piano

Mandolin

Solo Guitar

Vocal

Ac Guitar

Bass

Backup Vocals

Organ

Backup Vocals

ken ro ad Thaedmstraight toyou That

57

♩ = 64,999992 ♩ = 50,00000099992

Drums

Piano

Mandolin

Vocal

Ac Guitar

Bass

Organ

Warm Pad

♩ = 64,999992 ♩ = 50,00000099992

God blessed thebro ken ro ad Thaedmstraight toyou

60

Drums

Piano

Mandolin

Vocal

Ac Guitar

Bass

Organ

Warm Pad

62

♩ = 61,999996 ♩ = 50,000000

♩ = 67,999992

Drums

Piano

Mandolin

Vocal

Ac Guitar

Bass

Organ

Warm Pad

♩ = 61,999996 ♩ = 50,000000

♩ = 67,999992

Drums

untitled

♩ = 100,000000

19

V.S.

Drums

43

46

48

50

53

56

♩ = 64,999992 ♩ = 50,00000992

60

62

♩ = 61,99999000000 ♩ = 67,999992

Piano

untitled

♩ = 100,000000

4

6

Measures 7-9. The right hand has a melodic line with some grace notes. The left hand plays a bass line with some rests.

8

Measures 10-12. The right hand continues with a melodic line. The left hand has a bass line with some rests.

10

Measures 13-15. The right hand has a melodic line with some grace notes. The left hand plays a bass line with some rests.

12

Measures 16-18. The right hand has a melodic line with some grace notes. The left hand plays a bass line with some rests.

V.S.

14

16

19

22

24

26

29

32

36

39

41

44

47

50

53

55

58

$\text{♪} = 64,999992$ $\text{♪} = 50,000000 = 67,999992$

60

62

♩ = 61,999996 ♩ = 50,000000

♩ = 67,999992

untitled

Mandolin

♩ = 100,000,000

14

17

19

21

24

32

33

35

42

46

6

6

6

6

2

3

4

53

57

♩ = 64,999992

♩ = 50,000008

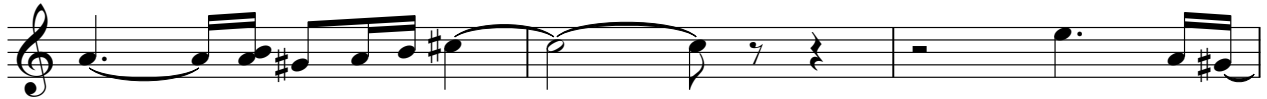

60

♩ = 61,500000

♩ = 67,999992

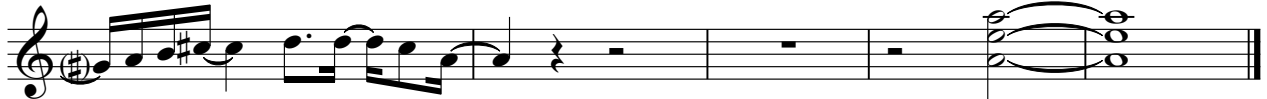

untitled

♩ = 100,000000

44

48

52

56

♩ = 64,999992 ♩ = 57,999992 ♩ = 61,50,000000 ♩ = 67,999992

3 2

untitled

Vocal

$\text{♩} = 100,000,000$
4

I set out on a nar row way many years a go

8

Hoing I would find true love along the road But I got lost a time

11

ortwo Wipers kept shining through clouds how e very sign pointed straight to you

14

Every long stream lead where you are One broke my heart they like

18

ther stars Pointing on my way in to your lo vi ng rms This such kno

21

w is true That God blessed the bro

23

kerro ad That dms straight to you yes it is

27

0-0-0-0-0-2-2-0-4-4 7 0-0 0-0 0-0 0-0-2-2-0-4-4-2-0

I think about the tears I spent just passing through I'd like to have them I lost

31

7 0 0 4 2 0 0 0 0 6 0 0 0 6 6 4 2 2 4 2 2 0 7 0 7

and I'd like to give you back to you But you just smile and take my hand You've been making you understand

34

2 0 0 0 2 4 4 0 0 2 0 0 4 4 2 0 4 0 0 4 4 0 0 4 0 0

It's all part of a grand plan and that's coming true Every long lost dream leads to where

37

2 2 2 0 4 4 2 0 4 0 0 4 4 0 0 0 2 4 0 4 2 2 4 0 0

you are Oh who broke my heart they didn't know the stars pointing on

40

0 4 4 0 0 4 0 2 2 2 4 4 4 2 0 2 0 4 2 0 0 4 2 0 0 2 0 0 2

my way into your loving arms This I know is true That's the God blessed thbro

44

2 0 4 2 7 0 2 4 0 0 0 0 0 0 2 4 2 0 0 4 0 7 4 0 2 0 0 0 4

ken ro ad That's the straight to you Ye

47

4 2 0 2 4 2 4 0 0 0 0 0 2 0 0 0 4 0 0 4 0 0 0 4 0 2

ah Now you musta rolling home into my lo

51

2 2 2 4 0 0 4 4 4 2 0 2 4 0 4 2 0 0 4 0 4 2 0 0 4 2 0 0 2

ver'arms This I know is true That's the God blessed thbro

54

2 0 4 2 7 0 2 2 0 0 0 6 0 0 4 4 2 0 2 2 2 7 7 7 4

ken ro ad That's the straight to you That

57

2 0 0 0 2 2 0 4 2 0 2 2 0 0 7 2 2 7 0 0 2 0 6 0 0 0 0 0 4 0 4 2 0 4 2

God blessed thbro ken ro ad That's the straight to you.

4-2
3

2-0

0-0

4-2-0-2
3

2-0-2-4-2-0
3

4-2
m m nm

?

?

m

untitled

Ac Guitar

$\text{♩} = 100,000000$

5

12

16

19

22

25

28

31

36

V.S.

39

42

45

48

52

55

58

♩ = 64,999992 ♩ = 50,00000992

61

♩ = 65,9999960 ♩ = 67,999992

untitled

Bass

♩ = 100,000000

9

14

18

23

29

34

38

42

46

49

3

V.S.

2

Bass

54

♩ = 64,999992 ♩ = 50,000000

60

♩ = 51,999992

♩ = 67,999992

untitled

Backup Vocals

13

17

21

35

39

44

53

58

untitled

Organ

$\text{♩} = 100,000000$

2

Organ

♩ = 64,999992 ♩ = 50,000008

55

60

♩ = 61,999992 ♩ = 67,999992

Backup Vocals

untitled

$\text{♩} = 100,000000$
13

17

21

11 2

36

40

45

5 3 2

54

$\text{♩} = 64,999992$ $\text{♩} = 50,999992$ $\text{♩} = 61,999996$ $\text{♩} = 67,999992$

3 3 2

Warm Pad

untitled

