

# untitled

0.1"  
1.1,20

♩ = 106,000000

♩ = 106,000000

6

3 3 3

song Yoknowthaight Sojfwplay igood anbud Shigteup andkancegain Ooh,

Split Note E3

Split Note C3

Split Note G3

Split Note A#3

Split Note A3

Split Note C4

Pedal Steel

Ovrdr Guitar

Dist Guitar

10

3

sheputthebeerdownto Hershe comestome Left left

Split Note E3

Split Note C3

Split Note G3

Split Note A#3

Split Note A3

Split Note C4

Pedal Steel

Ovdr Guitar

Dist Guitar

Bass

Organ

13

left right left Whoo Hus slers sho otin' eight ball

Split Note E3

Split Note C3

Split Note G#3

Split Note A#3

Pedal Steel

Ovrdr Guitar

Dist Guitar

Bass

Organ

17

Thro win' da rts at the wa Fee lin' damn near 10 ft. tall Here she comes, Lord help us all

Split Note E3

Split Note C3

Split Note A#3

Pedal Steel

Ovrdr Guitar

Dist Guitar

Bass

20

Ol' T. W. 's girl friend done slapped him outta his chair Poor ole boy, it ain't his fault It's so hard not to stare At that

Split Note E3

Split Note C3

Split Note A#3

Split Note C#4

Split Note A4

Pedal Steel

Ovdr Guitar

Dist Guitar

Bass

24

hon ky tonk bad on ka donk Kee pin' per fect rhy thm Make ya wan na swing a long Got it

Split Note E3

Split Note C3

Split Note A#3

Split Note C#4

Split Note A4

Split Note F#4

Pedal Steel

Ovdr Guitar

Dist Guitar

Clean Guitar

Bass

28

The musical score consists of the following parts:

32

out ta be a law Get the She riff on the phone Lord have mer cy, how's she e ven

Split Note E3

Split Note C3

Split Note A#3

Split Note C#4

Split Note F#4

Ovdr Guitar

Dist Guitar

Clean Guitar

Bass

Fiddle

35

get them brit ches on That hon ky tonk bad on ka donk Aww son

Split Note E3

Split Note C3

Split Note G3

Split Note A#3

Split Note C#4

Split Note A4

Split Note A3

Split Note B3

Split Note C4

Split Note F#4

Pedal Steel

Ovdr Guitar

Dist Guitar

Clean Guitar

Bass

Organ

Fiddle

39

Now Honey, you can't blame her For what her ma ma gave her

Split Note E3

Split Note C3

Split Note G3

Split Note G#3

Split Note A#3

Split Note A3

Split Note C4

Ovrdr Guitar

Dist Guitar

Bass

Fiddle

42

You ain't got ta hate her For wor kin' that mo ny na kin Band shuts down at two But we're han gin' out till three We

Split Note E3

Split Note C3

Split Note A#3

Split Note C#4

Ovrdr Guitar

Dist Guitar

Bass

Fiddle

46

hate to see her go But love to watch her leave With that hon ky tonk bad on ka donk

Split Note E3

Split Note C3

Split Note G3

Split Note A#3

Split Note C#4

Split Note A4

Split Note A3

Split Note F#4

Pedal Steel

Ovdr Guitar

Dist Guitar

Clean Guitar

Solo Guitar

Bass

Fiddle

50

Kee pin' per fect rhy thm Make ya wan na swing a long Got it go in'on LikeDon key Kong And

Split Note E3

Split Note C3

Split Note A#3

Split Note C#4

Split Note A4

Split Note F#4

Pedal Steel

Ovdr Guitar

Dist Guitar

Clean Guitar

Bass

Fiddle

54

whoo wee Shut my mouth, slap your grand ma There out ta be a law Get the

Split Note E3

Split Note C3

Split Note A#3

Split Note C#4

Split Note A4

Split Note F#4

Pedal Steel

Ovdr Guitar

Dist Guitar

Clean Guitar

Bass

Fiddle

57

She riff on the phone Lord have mer cy, how's she e ven get them brit ches on With that

Split Note E3

Split Note C3

Split Note G3

Split Note A#3

Split Note C#4

Split Note A4

Split Note B3

Split Note F#4

Pedal Steel

Ovdr Guitar

Dist Guitar

Clean Guitar

Solo Guitar

Bass

Fiddle

60

hon ky tonk bad on ka donk Ooh, that's what I'm tal kin' bout right there, ho ney

Split Note E3

Split Note C3

Split Note G3

Split Note A#3

Split Note C#4

Split Note A4

Split Note A3

Split Note C4

Ovrdr Guitar

Dist Guitar

Solo Guitar

Bass

64

Split Note E3

Split Note C3

Split Note A#3

Split Note C#4

Split Note A#5

Split Note F#4

Ovdr Guitar

Dist Guitar

Solo Guitar

Bass

Organ

67

Split Note E3  
Split Note C3  
Split Note G3  
Split Note A#3  
Split Note C#4  
Split Note A4  
Split Note A#5  
Split Note B3  
Split Note F#4  
Ovdr Guitar  
Dist Guitar  
Solo Guitar  
Bass  
Organ

70

We don't care a bout the drin kin' Bare ly

Split Note E3

Split Note C3

Split Note G3

Split Note A#3

Split Note C#4

Split Note F4

Split Note A#5

Split Note A3

Split Note B3

Split Note C4

Split Note F#4

Ovdr Guitar

Dist Guitar

Clean Guitar

Solo Guitar

Bass

73

li sten to the band Our hands, they start a sha kin' When she gets the urge to dance Dri vin'

Split Note E3

Split Note C3

Split Note C#4

Split Note F4

Split Note A#5

Split Note F#4

Pedal Steel

Ovrdr Guitar

Dist Guitar

Clean Guitar

Solo Guitar

Bass

76

e very bo dy cra zy You think you fell in love Boys, you bet ter keep your dis tance You can

Split Note E3

Split Note C3

Split Note A#3

Split Note A#5

Split Note F#4

Pedal Steel

Ovdr Guitar

Dist Guitar

Clean Guitar

Bass

Fiddle

look but you can't touch That hon key tonk bad on ka donk

Split Note E3

Split Note C3

Split Note A#3

Split Note C#4

Split Note A4

Split Note A#5

Split Note A3

Split Note F#4

Pedal Steel

Ovdr Guitar

Dist Guitar

Clean Guitar

Solo Guitar

Bass

Fiddle

82

Keepin' perfect rhythm Make ya wanna swing a long Got it going on Like Donkey Kong And

Split Note E3

Split Note C3

Split Note A#3

Split Note C#4

Split Note A4

Split Note A#5

Split Note F#4

Pedal Steel

Ovrdr Guitar

Dist Guitar

Clean Guitar

Solo Guitar

Bass

86

who wee Shut my mouth, slap your grand ma There out ta be a law Get the

Split Note E3

Split Note C3

Split Note G3

Split Note A#3

Split Note C#4

Split Note A4

Split Note A#5

Split Note A3

Split Note B3

Split Note F#4

Pedal Steel

Ovrdr Guitar

Dist Guitar

Clean Guitar

Bass

Fiddle

89

She riff on the phone Lord have mer cy, how's she e ven get them bri tches on That

Split Note E3

Split Note C3

Split Note G3

Split Note A#3

Split Note C#4

Split Note A4

Split Note A#5

Split Note B3

Split Note F#4

Pedal Steel

Ovdr Guitar

Dist Guitar

Clean Guitar

Solo Guitar

Bass

Organ

Fiddle

92

ho nky tonk bad on ka donk

Split Note E3

Split Note C3

Split Note G3

Split Note A#3

Split Note C#4

Split Note A3

Split Note C4

Ovdr Guitar

Dist Guitar

Bass

Organ

95

That ho nky tonk bad on ka do nk

Split Note E3

Split Note C3

Split Note G3

Split Note A#3

Split Note A3

Split Note C4

Pedal Steel

Ovrdr Guitar

Dist Guitar

Bass

Organ

Yeah, that honky tonk bad on ka do'n k

Split Note E3

Split Note C3

Split Note G3

Split Note A#3

Split Note C#4

Split Note F4

Split Note A4

Split Note A#5

Split Note A3

Split Note C4

Split Note F#4

Pedal Steel

Ovrdr Guitar

Dist Guitar

Solo Guitar

Bass

103

Split Note E3

Split Note C3

Split Note C#4

Split Note F4

Split Note A#5

Split Note F#4

Ovdr Guitar

Dist Guitar

Solo Guitar

Bass

Fiddle

106

# untitled

Alto Saxophone

$\text{♩} = 100,000000$

Turn it up some Al righoys, thisherfawrite

6

9 song Youknowthatight Sojfwday igoodardud Shigetup andlancegain

Ooh, shputhebeerdown Hershe confesstimes Left left

13

left right left Whoo Hus slers sho otin' eight ball

17

Thro win' da rts at the wa ll Fee lin' damn near 10 ft. tall

19

Here she comes, Lord help us all Ol' T. W. 's girl friend done

21

slapped him outta his chair Poor ole boy, it ain't his fault It's so hard not to stare At that

24

hon ky tonk bad on ka donk Kee pin' per fect rhy thm Make ya

27

wan na swing a long Got it go in' on Like Don key Kong And

30

whoo wee Shut my mouth, slap your gra nd ma There out ta be a law Get the V.S.

33

She riff on the phone Lord have mer cy, how's she e ven get them brit ches on That

36

hon ky tonk bad on ka donk Aww son Now

40

Ho ney, you can't blame h e r For what her ma ma gave her You ain't got ta hate her For

43

wor kin' that mo ney ma ker Band shuts down at two But we're han gin' out till three We

46

hate to see her go But love to watch her leave With that hon ky tonk bad

49

on ka donk Kee pin' per fect rhy thm Make ya wan na swing a long Got it

52

go in' on Like Don key Kong And whoo wee Shut my mouth,

55

slap your gra nd ma There out ta be a law Get the She riff on the phone Lord

58

have mer cy, how's she e ven get them brit ches on With that hon ky tonk bad

61

on ka donk Ooh, that's what I'm tal kin' bout right there, ho ney

64 7

We don't care a bout the drin kin' Bare ly

73

li sten to the band Our hands, they start a sha kin' When she

75

gets the urge to dance Dri vin' e very bo dy cra zy You think you fell in love Boys, you

78

bet ter keep your dis tance You can look but you can't touch That hon key tonk bad

81

on ka donk Kee pin' per fect rhy thm Make ya wan na swing a long Got it

84

go in' o n Like Don key K o n g And whoo wee Shut my mouth,

87

slap your grand ma There out ta be a law Get the She riff on the phone Lord

90

have mer cy, how's she e ven get them bri tches on That ho nky tonk bad

93

on ka donk That

96

ho nky tonk bad on ka do nk

4

Alto Saxophone

99

Yeah, that ho nky t o nk bad on ka d o n k

Split Note C3

# untitled

**J = 100,000000**

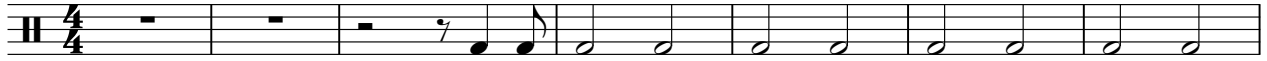

8

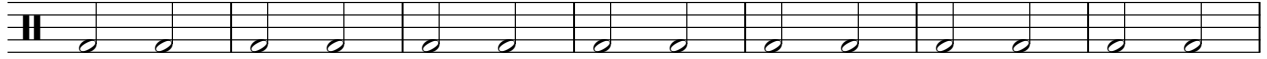

15

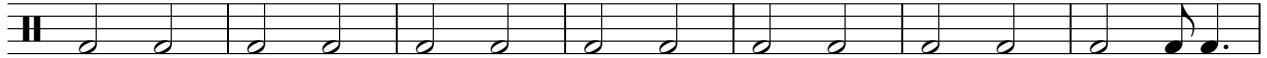

22

27

33

39

46

51

57

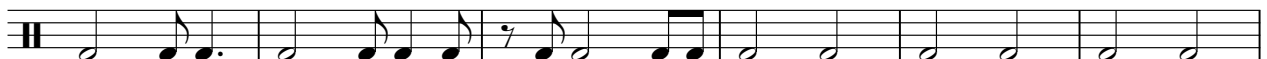

V.S.

2

# Split Note C3

63

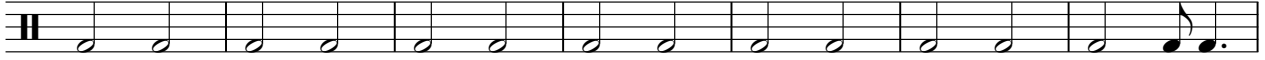

70

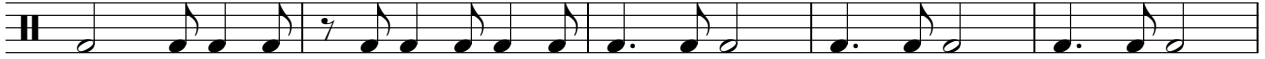

75

80

86

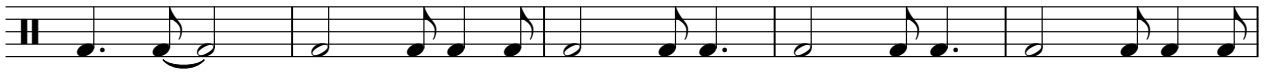

91

97

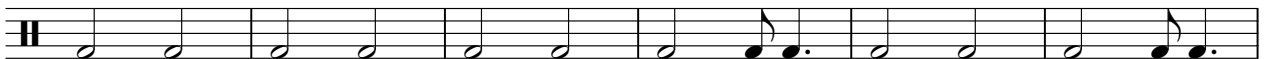

103

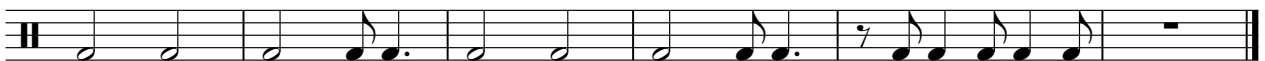

Split Note F#3

untitled

**♩ = 100,000000**

**106**

Split Note G3

untitled

**J = 100,000000**

2

4/4

9

23

7/8

37

7

7/8

48

11

4

4/4

67

3

15

3

4/4

91

4/4

97

7

4/4

Split Note G#3

untitled

**♩ = 100,000000**

**13**

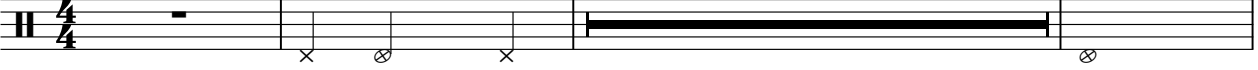

**17**

**23**

**68**

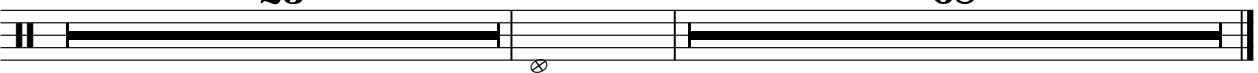

Split Note A#3

# untitled

**J = 100,000000**

2

8

14

20

26

32

38

Split Note C#4

untitled

**J = 100,000000**

2 15

23 2 2

32 7

45 2

54 2 2

63 2

70 2 4

81 2

89 6

99

2

# Split Note C#4

104

Split Note F4

# untitled

**J = 100,000000**

**70**

**75**

**24**

**103**

Split Note A4

untitled

**J = 100,000000**

21

3

3

11

3

3

11

3

3

11

3

3

7

7

Split Note A#5

untitled

**J = 106,000,000**

**62**

**4/4**

66

70

74

78

82

86

90

**8**

101

105

Split Note A3

untitled

**J = 106,000000**

2

8

36

47

63

80

94

98

Split Note B3

untitled

$\text{♩} = 100,000,000$

33 23

60

7 3 15

87

3

92

15

Split Note C4

untitled

**J = 100,000000**

2

9

24

38

20

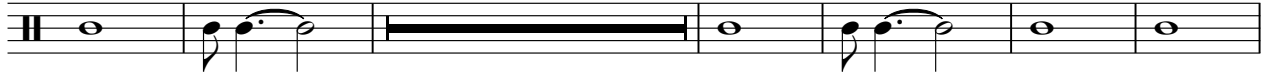

64

7

20

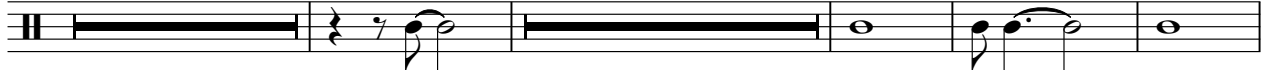

95

9

Split Note F#4

untitled

**J = 100,000,000**

22

26

30

34

12

49

53

57

4

2

### Split Note F#4

64

66

68

70

73

77

81

85

89

100

Split Note F#4

3

104

106

# untitled

**♩ = 100,000000**

7

15

21

39

52

60

79

86

92

3

12

8

14

6

8

# untitled

$\text{♩} = 100,000000$

5

9

12

15

18

23

29

33

35

38

V.S.

41

45

51

56

58

62

66

70

75

78

83

88

90

94

97

101

104

106

# untitled

**♩ = 100,000000**

**6**

11

15

18

22

26

31

34

37

40

V.S.

43

47

52

56

58

61

65

69

73

77

79

83

88

91

94

97

101

104

106

# untitled

**J = 100,000000**

22

26

29

33

12

49

52

55

60

12

74

3

80

83

86

89

Solo Guitar

# untitled

**J = 106,000000**

45 11

59 3

66 6

70 2

75 3 2

83 6 7

99

103 2

# untitled

Bass

**♩ = 100,000000**

**9**

13

16

19

24

29

33

37

40

43

V.S.

48

53

57

61

64

67

70

74

78

83

# untitled

Alto

**♩ = 106,000000**

22

27

32

36 5 2

46

50

54

58

60 9

71

75

79

83

87

91

101

Organ

# untitled

**♩ = 100,000000**

13

37

68

95

97

