

Rolling_Stones-Out_Of_Tears

♩ = 72,999985

Drums

Gtr Son Jazz

Gtr Son Clair

Gtr Feedback

Gtr Solo

Gtr Distortion

Basse

Violons High

Nappes

Violons Low

Chant

Ac.Piano

Eft Ac.Piano

♩ = 72,999985

E
B
G
T
A
D
B
A
E
A

3

Ac.Piano

Eft Ac.Piano

5

Chant

Ac.Piano

Eft Ac.Piano

7

Chant

Ac.Piano

9

Chant

Ac.Piano

11

Chant

Ac.Piano

13

Drums

Gtr Son Jazz

Basse

Nappes

Chant

Ac.Piano

15

Drums

Gtr Son Jazz

Gtr Son Clair

Basse

Nappes

Chant

Ac.Piano

17

Drums

Gtr Son Jazz

Gtr Son Clair

Basse

Nappes

Chant

Ac. Piano

19

Drums

Gtr Son Jazz

Gtr Son Clair

Basse

Nappes

Chant

Ac.Piano

21

Drums

Gtr Son Jazz

Basse

Nappes

Ac.Piano

Eft Ac.Piano

22

- Drums:** Features a steady bass drum pattern and a snare drum pattern with accents.

24

Drums

Gtr Son Jazz

Gtr Son Clair

Basse

Violons High

Nappes

Violons Low

Chant

Ac.Piano

Eft Ac.Piano

26

Drums

Gtr Son Jazz

Basse

Nappes

Chant

Ac. Piano

28

Drums

Gtr Son Jazz

Basse

Nappes

Chant

Ac. Piano

30

Drums

Gtr Son Jazz

Basse

Nappes

Chant

Ac.Piano

32

Drums

Gtr Son Jazz

Gtr Feedback

Basse

Nappes

Chant

Ac.Piano

33

- Drums:** Shows a complex rhythmic pattern with various note values and rests.
- Gtr Feedback:** Features a melodic line with a long sustain and a sharp bend.
- Basse:** Features a melodic line with a long sustain and a sharp bend.
- Violons High:** Features a melodic line with a long sustain.
- Nappes:** Features a melodic line with a long sustain.
- Violons Low:** Features a melodic line with a long sustain.
- Chant:** Features a melodic line with a long sustain.
- Ac. Piano:** Features a complex rhythmic pattern with various note values and rests.

35

36

Drums

Gtr Son Jazz

Gtr Son Clair

Gtr Feedback

Basse

Violons High

Nappes

Violons Low

Chant

Ac. Piano

Detailed description of the musical score: The score is for a jazz ensemble. It begins at measure 36. The Drums part features a complex rhythmic pattern with various accents and rests. The Gtr Son Jazz part has a melodic line with a dotted quarter note and a half note. The Gtr Son Clair part has a melodic line with eighth notes and a quarter note. The Gtr Feedback part has a sustained note. The Basse part has a melodic line with a dotted quarter note and a half note. The Violons High part has a sustained note. The Nappes part has a sustained note. The Violons Low part has a sustained note. The Chant part has a melodic line with eighth notes and a quarter note. The Ac. Piano part has a melodic line with a triplet of eighth notes and a quarter note.

37

Drums

Gtr Son Jazz

Gtr Son Clair

Gtr Feedback

Gtr Distortion

Basse

Violons High

Nappes

Violons Low

Chant

Ac.Piano

41 15

Drums

Gtr Son Jazz

Gtr Son Clair

Gtr Distortion

Basse

Violons High

Nappes

Violons Low

Chant

Ac.Piano

43

Drums

Gtr Son Jazz

Gtr Son Clair

Gtr Distortion

T	2	0
A	2	0
B	0	3

Basse

Violons High

Nappes

Violons Low

Chant

Ac. Piano

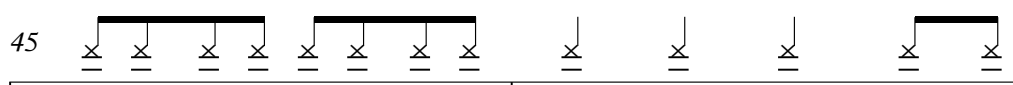
45 

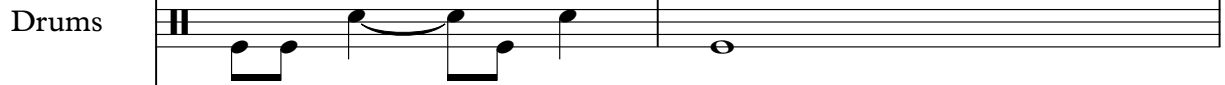
Drums 

Gtr Son Jazz 

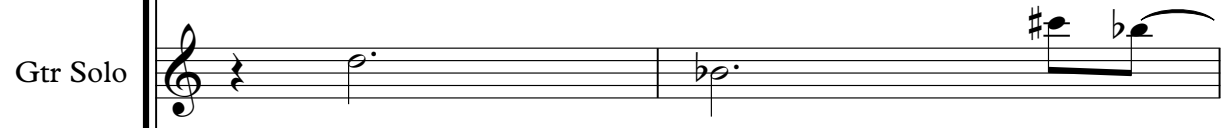
Gtr Solo 

Gtr Distortion

T	0	
A	0	4
B	3	4
		2

Basse 

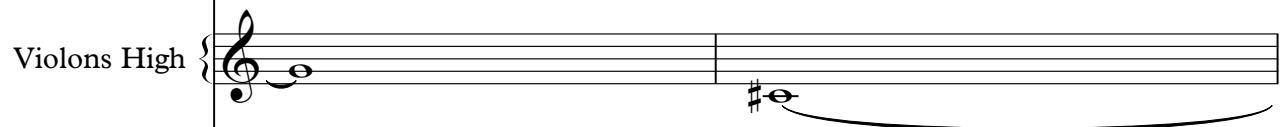
Violons High 

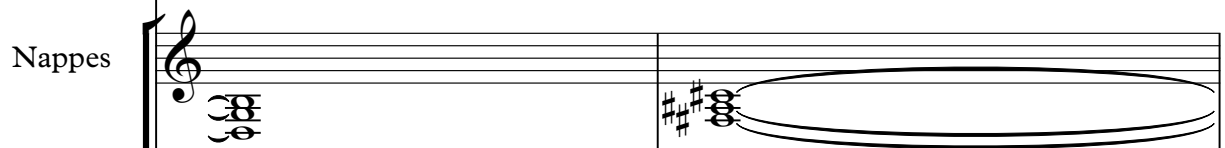
Nappes 

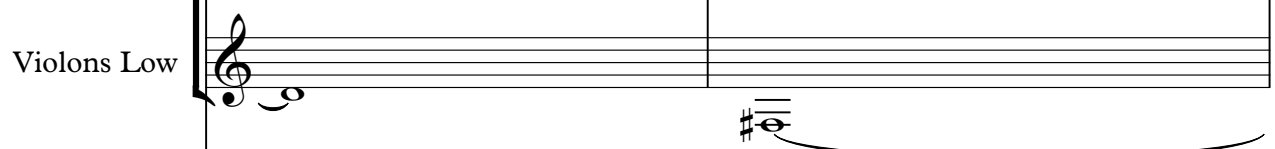
Violons Low 

Chant 

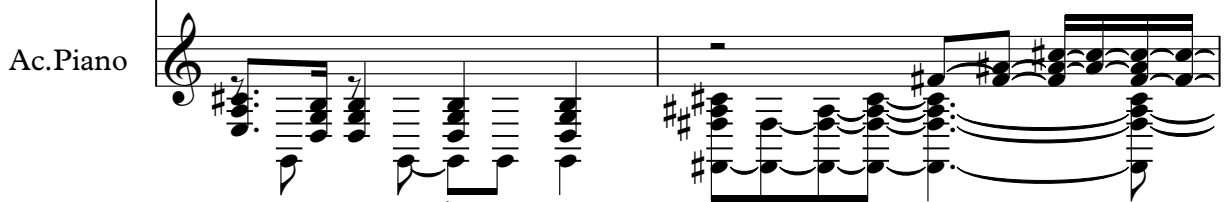
Ac.Piano 

47

Drums

Gtr Solo

Gtr Distortion

Basse

Violons High

Nappes

Violons Low

Ac.Piano

49 19

Drums

Gtr Solo

Gtr Distortion

Basse

Violons High

Nappes

Violons Low

Ac.Piano

51

Drums

Gtr Solo

Gtr Distortion

Basse

Violons High

Nappes

Violons Low

Ac.Piano

53

Drums

Gtr Solo

Gtr Distortion

Basse

Violons High

Nappes

Violons Low

Ac.Piano

57

Gtr Solo

Chant

Ac.Piano

Eft Ac.Piano

59

Chant

Ac.Piano

Eft Ac.Piano

61

Drums

Chant

Ac.Piano

Eft Ac.Piano

65

This musical score is arranged vertically with the following parts from top to bottom:

67

Drums

Gtr Son Jazz

Gtr Son Clair

Gtr Feedback

Gtr Distortion

Basse

Violons High

Nappes

Violons Low

Chant

Ac.Piano

69

71

Drums

Gtr Son Jazz

Jazz guitar notation featuring eighth and quarter notes.

Gtr Son Clair

Clear guitar notation with eighth notes and rests.

Gtr Distortion

Distortion guitar notation showing fret numbers: T 2, A 2, B 0.

Basse

Bass line notation with eighth and quarter notes.

Violons High

High violin notation with quarter notes and a whole note.

Nappes

Nappes notation showing a whole note chord.

Violons Low

Low violin notation with quarter notes.

Chant

Chant notation with quarter notes and a whole note.

Ac.Piano

Acoustic piano notation with chords and bass lines.

The musical score consists of the following parts:

75

77

Basse

Violons High

Nappes

Violons Low

Chant

Ac.Piano

Eft Ac.Piano

Rolling_Stones-Out_Of_Tears

Drums

♩ = 72,999985
12

16

20

24

28

32

36

40

44

48

V.S.

2

52

Drums

5/4

56

6

66

70

73

3

Rolling_Stones-Out_Of_Tears

♩ = 72,999985

12

16

21

26

31

36

40

45

9

5/4

4/4

8

2

Gtr Son Jazz

64

68

72

Gtr Son Clair Rolling_Stones-Out_Of_Tears

Gtr Son Clair

♩ = 72,999985

14

19

24

9

35

39

44

10

5/4

4/4

8

64

67

72

4

Gtr Feedback Rolling_Stones-Out_Of_Tears

♩ = 72,999985

31

38

17

5

4

8

64

11

Rolling_Stones-Out_Of_Tears

Gtr Solo

♩ = 72,999985

44

4/4

49

4/4

53

5/4 4/4

22

Rolling_Stones-Out_Of_Tears

Gtr Distortion

♩ = 72,999985

37

E							
B							
G							
D	-----	2	2	0	0	2	2
A	-----	2	2	0	0	2	2
E	-----	0	0	3	3	0	0
A	-----						

44

T	0	0							
A	0	0	4	4		2	4	4	4
B	3	3	4	4	6	2	4	4	6
			2	2	6	0	2	2	6

53

11

T				-----	2	2
A	2			-----	2	2
B	2	4	4		0	0
	0	4	4			

69

4

T	0	0	2	2	0	0	-----
A	0	0	2	2	0	0	-----
B	3	3	0	0	3	3	-----

Rolling_Stones-Out_Of_Tears

Basse

♩ = 72,999985

12

17

24

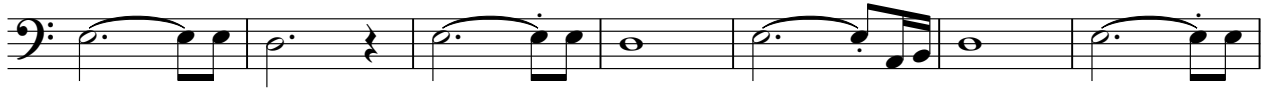

31

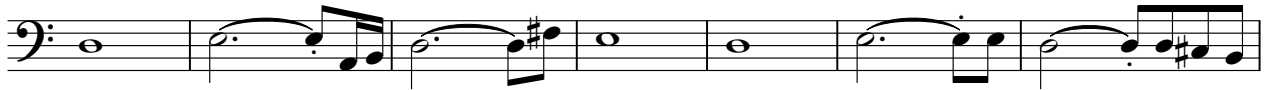

38

44

51

56

11

71

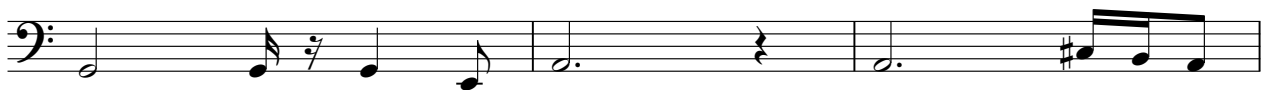

74

Violons High Rolling_Stones-Out_Of_Tears

Violons High

♩ = 72,999985

21 8

35

43

51

8 8

65

72

Rolling_Stones-Out_Of_Tears

Nappes

♩ = 72,999985

13

21

27

36

45

53

7

66

73

Violons Low Rolling_Stones-Out_Of_Tears

Violons Low

♩ = 72,999985

21 8

35

43

52 8

66

72

Rolling_Stones-Out_Of_Tears

Chant

♩ = 72,999985

4

8

12

17

4

25

29

33

37

42

45

8

5/4

55

59

63

67

72

75

Rolling_Stones-Out_Of_Tears

Ac.Piano

♩ = 72,999985

5

8

11

13

16

19

21

24

27

V.S.

56

59

62

64

67

70

73

76

Rolling_Stones-Out_Of_Tears

♩ = 72,999985

