

Fast Cars

♩ = 120,000000

Piano

4

El Guitar

Bass

Reverse Cymbal

6

Piano

Acou Guitar

El Guitar

Ovdr Guitar

Bass

Reverse Cymbal

Vocal

Drums

Ac Guitar

Fiddle

8

Piano

Acou Guitar

El Guitar

Ovdr Guitar

Bass

Vocal

Drums

Ac Guitar

Fiddle

9

Piano

Acou Guitar

El Guitar

Ovdr Guitar

Bass

Vocal

Drums

Ac Guitar

Fiddle

10

Piano

Acou Guitar

El Guitar

Ovdr Guitar

Bass

Vocal

Drums

Ac Guitar

Fiddle

11

Piano

Acou Guitar

El Guitar

Ovdr Guitar

Bass

Vocal

Drums

Ac Guitar

Fiddle

12

Piano

Acou Guitar

El Guitar

Ovdr Guitar

Bass

Vocal

Drums

Ac Guitar

Fiddle

13

Piano

Acou Guitar

El Guitar

Ovdr Guitar

Bass

Drums

Ac Guitar

Fiddle

14

Piano

Acou Guitar

El Guitar

Ovdr Guitar

Bass

Vocal

Drums

Ac Guitar

Fiddle

15

Piano

Acou Guitar

El Guitar

Bass

Vocal

Drums

Ac Guitar

16

Piano

Acou Guitar

El Guitar

Bass

Vocal

Drums

Ac Guitar

17

Piano

Acou Guitar

El Guitar

Bass

Vocal

Drums

Ac Guitar

18

Piano

Acou Guitar

El Guitar

Bass

Vocal

Drums

Ac Guitar

19

Piano

Acou Guitar

El Guitar

Bass

Vocal

Drums

Ac Guitar

20

Piano

Acou Guitar

El Guitar

Bass

Vocal

Drums

Ac Guitar

21

Piano

Acou Guitar

El Guitar

Bass

Vocal

Drums

Ac Guitar

Fiddle

22

Piano

Acou Guitar

El Guitar

Bass

Vocal

Drums

Ac Guitar

Fiddle

23

Piano

Acou Guitar

El Guitar

Bass

Vocal

Drums

Ac Guitar

Fiddle

24

Piano

Acou Guitar

El Guitar

Bass

Vocal

Drums

Ac Guitar

25

Piano

Acou Guitar

El Guitar

Bass

Vocal

Drums

Ac Guitar

Detailed description of the musical score: The score is divided into two systems, measures 24 and 25.
Measure 24:
- Acoustic Guitar: Treble clef, quarter notes, quarter rests, quarter notes.
- Electric Guitar: Treble clef, quarter notes, quarter rests, quarter notes.
- Bass: Bass clef, quarter notes.
- Drums: Treble clef, eighth notes with slash, eighth notes with slash, eighth notes with slash, eighth notes with slash, eighth notes with slash, eighth notes with slash, eighth notes with slash, eighth notes with slash, eighth notes with slash, eighth notes with slash.
- Acoustic Guitar: Treble clef, quarter notes, quarter notes, quarter notes, quarter notes, quarter notes, quarter notes, quarter notes, quarter notes, quarter notes.
Measure 25:
- Acoustic Guitar: Treble clef, quarter notes, quarter notes, quarter notes, quarter notes, quarter notes, quarter notes, quarter notes, quarter notes, quarter notes.
- Electric Guitar: Treble clef, quarter notes, quarter notes, quarter notes, quarter notes, quarter notes, quarter notes, quarter notes, quarter notes, quarter notes.
- Bass: Bass clef, quarter notes, quarter notes, quarter notes, quarter notes, quarter notes, quarter notes, quarter notes, quarter notes, quarter notes.
- Drums: Treble clef, eighth notes with slash, eighth notes with slash, eighth notes with slash, eighth notes with slash, eighth notes with slash, eighth notes with slash, eighth notes with slash, eighth notes with slash, eighth notes with slash, eighth notes with slash.
- Acoustic Guitar: Treble clef, quarter notes, quarter notes, quarter notes, quarter notes, quarter notes, quarter notes, quarter notes, quarter notes, quarter notes.

26

Piano

Acou Guitar

El Guitar

Bass

Vocal

Drums

Ac Guitar

Fiddle

27

Piano

Acou Guitar

El Guitar

Bass

Vocal

Drums

Ac Guitar

Fiddle

28

Piano

Acou Guitar

El Guitar

Bass

Vocal

Drums

Ac Guitar

Fiddle

29

Piano

Acou Guitar

El Guitar

Ovdr Guitar

Bass

Vocal

Drums

Ac Guitar

Fiddle

30

Piano

Acou Guitar

El Guitar

Ovdr Guitar

Bass

Backup Vocal

Backup Vocal

Vocal

Drums

Ac Guitar

31

Piano

Acou Guitar

El Guitar

Ovdr Guitar

Bass

Backup Vocal

Backup Vocal

Vocal

Drums

Ac Guitar

Fiddle

32

Piano

Acou Guitar

El Guitar

Ovdr Guitar

Bass

Backup Vocal

Backup Vocal

Vocal

Drums

Ac Guitar

Fiddle

34

- Drums:** Shows a complex rhythmic pattern with various note values and rests.

35

Piano

Acou Guitar

El Guitar

Ovdr Guitar

Bass

Backup Vocal

Backup Vocal

Vocal

Drums

Ac Guitar

Fiddle

36

Piano

Acou Guitar

El Guitar

Ovdr Guitar

Bass

Backup Vocal

Backup Vocal

Vocal

Drums

Ac Guitar

Fiddle

38

Piano

Acou Guitar

El Guitar

Ovdr Guitar

Bass

Backup Vocal

Backup Vocal

Vocal

Drums

Ac Guitar

Fiddle

39

Piano

Acou Guitar

El Guitar

Ovdr Guitar

Bass

Backup Vocal

Backup Vocal

Vocal

Drums

Ac Guitar

Fiddle

40

Piano

Acou Guitar

El Guitar

Ovdr Guitar

Bass

Backup Vocal

Backup Vocal

Vocal

Drums

Ac Guitar

Fiddle

41

Piano

Acou Guitar

El Guitar

Ovdr Guitar

Bass

Backup Vocal

Backup Vocal

Vocal

Drums

Ac Guitar

Fiddle

33

42

Piano

Acou Guitar

El Guitar

Ovdr Guitar

Bass

Backup Vocal

Backup Vocal

Vocal

Drums

Ac Guitar

Fiddle

43

Piano

Acou Guitar

El Guitar

Ovdr Guitar

Bass

Vocal

Drums

Ac Guitar

Fiddle

44

Piano

Acou Guitar

El Guitar

Ovdr Guitar

Bass

Vocal

Drums

Ac Guitar

Fiddle

45

Piano

Acou Guitar

El Guitar

Bass

Backup Vocal

Vocal

Drums

Fiddle

46

Piano

Acou Guitar

El Guitar

Bass

Backup Vocal

Vocal

Drums

Fiddle

47

Piano

Acou Guitar

El Guitar

Bass

Backup Vocal

Vocal

Drums

Fiddle

48

Piano

Acou Guitar

El Guitar

Ovdr Guitar

Bass

Vocal

Drums

Fiddle

49

Piano

Acou Guitar

El Guitar

Ovdr Guitar

Bass

Vocal

Drums

Ac Guitar

50

Piano

Acou Guitar

El Guitar

Ovdr Guitar

Bass

Vocal

Drums

Ac Guitar

51

Piano

Acou Guitar

El Guitar

Ovdr Guitar

Bass

Vocal

Drums

Ac Guitar

Fiddle

52

Piano

Acou Guitar

El Guitar

Ovdr Guitar

Bass

Drums

Ac Guitar

Fiddle

53

Piano

Acou Guitar

El Guitar

Ovdr Guitar

Bass

Drums

Ac Guitar

Fiddle

54

Piano

Acou Guitar

El Guitar

Ovdr Guitar

Bass

Drums

Ac Guitar

Fiddle

55

Piano

Acou Guitar

El Guitar

Ovdr Guitar

Bass

Drums

Ac Guitar

Fiddle

56

Piano

Acou Guitar

El Guitar

Ovrdr Guitar

Bass

Vocal

Drums

Ac Guitar

Fiddle

||

57

Piano

Acou Guitar

El Guitar

Bass

Vocal

Drums

Ac Guitar

58

Piano

Acou Guitar

El Guitar

Bass

Backup Vocal

Vocal

Drums

Ac Guitar

59

Piano

Acou Guitar

El Guitar

Bass

Backup Vocal

Organ

Vocal

Drums

Ac Guitar

60

Piano

Acou Guitar

El Guitar

Bass

Organ

Vocal

Drums

Ac Guitar

61

Piano

Acou Guitar

El Guitar

Bass

Backup Vocal

Vocal

Drums

Ac Guitar

62

Piano

Acou Guitar

El Guitar

Bass

Backup Vocal

Vocal

Drums

Ac Guitar

63

Piano

Acou Guitar

El Guitar

Bass

Backup Vocal

Organ

Vocal

Drums

Ac Guitar

55

64

Piano

Acou Guitar

El Guitar

Bass

Organ

Vocal

Drums

Ac Guitar

65

Piano

Acou Guitar

El Guitar

Bass

Vocal

Drums

Ac Guitar

Fiddle

66

Piano

Acou Guitar

El Guitar

Bass

Backup Vocal

Vocal

Drums

Ac Guitar

Fiddle

67

Piano

Acou Guitar

El Guitar

Bass

Backup Vocal

Vocal

Drums

Ac Guitar

Fiddle

68

Piano

Acou Guitar

El Guitar

Bass

Organ

Vocal

Drums

Ac Guitar

Fiddle

69

Piano

Acou Guitar

El Guitar

Bass

Backup Vocal

Vocal

Drums

Ac Guitar

70

Piano

Acou Guitar

El Guitar

Ovdr Guitar

Bass

Backup Vocal

Organ

Backup Vocal

Vocal

Drums

Ac Guitar

Fiddle

72

Piano

Acou Guitar

El Guitar

Ovdr Guitar

Bass

Backup Vocal

Organ

Backup Vocal

Vocal

Drums

Ac Guitar

Fiddle

73

Piano

Acou Guitar

El Guitar

Ovdr Guitar

Bass

Backup Vocal

Organ

Backup Vocal

Vocal

Drums

Ac Guitar

Fiddle

74

75

Piano

Acou Guitar

El Guitar

Ovdr Guitar

Bass

Backup Vocal

Organ

Backup Vocal

Vocal

Drums

Ac Guitar

Fiddle

76

Piano

Acou Guitar

El Guitar

Ovdr Guitar

Bass

Backup Vocal

Organ

Backup Vocal

Vocal

Drums

Ac Guitar

Fiddle

77

Piano

Acou Guitar

El Guitar

Ovdr Guitar

Bass

Backup Vocal

Organ

Backup Vocal

Vocal

Drums

Ac Guitar

Fiddle

78

Piano

Acou Guitar

El Guitar

Ovdr Guitar

Bass

Backup Vocal

Organ

Backup Vocal

Vocal

Drums

Ac Guitar

Fiddle

80

Piano

Acou Guitar

El Guitar

Ovdr Guitar

Bass

Backup Vocal

Organ

Backup Vocal

Vocal

Drums

Ac Guitar

Fiddle

81

Piano

Acou Guitar

El Guitar

Ovdr Guitar

Bass

Backup Vocal

Organ

Backup Vocal

Vocal

Drums

Ac Guitar

Fiddle

82

Piano

Acou Guitar

El Guitar

Ovdr Guitar

Bass

Backup Vocal

Organ

Backup Vocal

Vocal

Drums

Ac Guitar

Fiddle

83

Piano

Acou Guitar

El Guitar

Ovdr Guitar

Bass

Backup Vocal

Organ

Backup Vocal

Vocal

Drums

Ac Guitar

Fiddle

73

84

Piano

Acou Guitar

El Guitar

Ovdr Guitar

Bass

Backup Vocal

Organ

Backup Vocal

Vocal

Drums

Ac Guitar

Fiddle

85

Piano

Acou Guitar

El Guitar

Ovdr Guitar

Bass

Organ

Vocal

Drums

Ac Guitar

Fiddle

86

Piano

Acou Guitar

El Guitar

Ovdr Guitar

Bass

Organ

Vocal

Drums

Ac Guitar

Fiddle

87

Piano

Acou Guitar

El Guitar

Ovdr Guitar

Bass

Backup Vocal

Vocal

Drums

Ac Guitar

Fiddle

88

Piano

Acou Guitar

El Guitar

Ovdr Guitar

Bass

Backup Vocal

Vocal

Drums

Ac Guitar

Fiddle

89

Piano

Acou Guitar

El Guitar

Ovrdr Guitar

Bass

Organ

Backup Vocal

Vocal

Drums

Ac Guitar

Fiddle

90

Piano

Acou Guitar

El Guitar

Ovdr Guitar

Solo Guitar

Bass

Organ

Backup Vocal

Vocal

Drums

Ac Guitar

Fiddle

91

Piano

Acou Guitar

El Guitar

Ovdr Guitar

Solo Guitar

Bass

Organ

Backup Vocal

Vocal

Drums

Ac Guitar

92

Piano

Acou Guitar

El Guitar

Ovdr Guitar

Solo Guitar

Bass

Organ

Backup Vocal

Vocal

Drums

Ac Guitar

Fiddle

93

94

Piano

Acou Guitar

El Guitar

Ovdr Guitar

Solo Guitar

Bass

Organ

Drums

Ac Guitar

95

Piano

Acou Guitar

El Guitar

Ovdr Guitar

Solo Guitar

Bass

Organ

Drums

Ac Guitar

Fiddle

96

Piano

Acou Guitar

El Guitar

Ovdr Guitar

Solo Guitar

Bass

Organ

Drums

Ac Guitar

Fiddle

Detailed description of the musical score for page 86, measures 96-100. The score is arranged in a multi-staff format. The instruments and their parts are as follows:
 - **Piano:** Four measures of sustained chords in the right hand.
 - **Acou Guitar:** Four measures of chords, with a 7th fret barre indicated in the fifth measure.
 - **El Guitar:** Four measures of chords, with a double bar line and a fermata over the second measure.
 - **Ovdr Guitar:** Two measures of single notes, one in the first measure and one in the fifth measure.
 - **Solo Guitar:** A melodic line starting with an eighth-note pattern in the first measure, followed by a half-note line in the second measure, and a quarter-note line in the third measure.
 - **Bass:** A bass line starting with a dotted quarter note in the first measure, followed by eighth notes in the second measure, and a half-note line in the third measure.
 - **Organ:** A sustained chord in the first measure.
 - **Drums:** A complex rhythmic pattern with various note values and rests.
 - **Ac Guitar:** A melodic line with eighth notes and chords.
 - **Fiddle:** A single note in the first measure.

97

Piano

Acou Guitar

El Guitar

Ovdr Guitar

Solo Guitar

Bass

Organ

Drums

Ac Guitar

Fiddle

98

Piano

Acou Guitar

El Guitar

Ovdr Guitar

Solo Guitar

Bass

Backup Vocal

Organ

Backup Vocal

Vocal

Drums

Ac Guitar

Fiddle

99

100

Piano

Acou Guitar

El Guitar

Ovdr Guitar

Solo Guitar

Bass

Backup Vocal

Organ

Backup Vocal

Vocal

Drums

Ac Guitar

Fiddle

102

104

Piano

Acou Guitar

El Guitar

Ovdr Guitar

Bass

Backup Vocal

Organ

Backup Vocal

Vocal

Drums

Ac Guitar

Fiddle

105

Piano

Acou Guitar

El Guitar

Ovdr Guitar

Bass

Organ

Backup Vocal

Vocal

Drums

Ac Guitar

Fiddle

106

Piano

Acou Guitar

El Guitar

Ovdr Guitar

Bass

Organ

Backup Vocal

Vocal

Drums

Ac Guitar

Fiddle

107

Piano

Acou Guitar

El Guitar

Ovdr Guitar

Bass

Organ

Backup Vocal

Vocal

Drums

Ac Guitar

Fiddle

108

Piano

Acou Guitar

El Guitar

Ovdr Guitar

Bass

Organ

Vocal

Drums

Ac Guitar

Fiddle

109

111

Piano

Acou Guitar

El Guitar

Ovdr Guitar

Solo Guitar

Bass

Organ

Backup Vocal

Vocal

Drums

Ac Guitar

Fiddle

113

114

Piano

Acou Guitar

El Guitar

Ovdr Guitar

Solo Guitar

Bass

Organ

Backup Vocal

Vocal

Drums

Ac Guitar

Fiddle

115

Piano

Acou Guitar

El Guitar

Ovdr Guitar

Solo Guitar

Bass

Organ

Backup Vocal

Vocal

Drums

Ac Guitar

Fiddle

116

Piano

Acou Guitar

El Guitar

Ovdr Guitar

Solo Guitar

Bass

Organ

Backup Vocal

Drums

Ac Guitar

Fiddle

117

Piano

Acou Guitar

El Guitar

Ovdr Guitar

Solo Guitar

Bass

Organ

Backup Vocal

Vocal

Drums

Ac Guitar

Fiddle

118

Piano

Acou Guitar

El Guitar

Ovrdr Guitar

Solo Guitar

Bass

Organ

Backup Vocal

Vocal

Drums

Ac Guitar

Fiddle

119

120

Piano

Acou Guitar

El Guitar

Ovr Guitar

Solo Guitar

Bass

Organ

Backup Vocal

Vocal

Drums

Ac Guitar

Fiddle

121

Piano

Acou Guitar

El Guitar

Ovdr Guitar

Solo Guitar

Bass

Organ

Vocal

Drums

Ac Guitar

Fiddle

122

Piano

Acou Guitar

El Guitar

Ovdr Guitar

Solo Guitar

Bass

Organ

Vocal

Drums

Ac Guitar

Fiddle

123

Piano

Acou Guitar

El Guitar

Ovdr Guitar

Solo Guitar

Bass

Organ

Vocal

Drums

Ac Guitar

Fiddle

124

Piano

Acou Guitar

El Guitar

Ovdr Guitar

Solo Guitar

Bass

Organ

Vocal

Drums

Ac Guitar

Fiddle

Detailed description of the musical score: The score is for page 110, measures 124-127. It features ten staves. The Piano part (bass clef) starts with a chord at measure 124, followed by a long note with a fermata. The Acoustic Guitar (treble clef) has a chord at 124, a quarter note at 125, and rests at 126 and 127. The Electric Guitar (treble clef) has chords at 124, 125, and 126, and a quarter note at 127. The Overdrive Guitar (treble clef) has a quarter note at 124, a quarter note at 125, and a chord at 126. The Solo Guitar (treble clef) has a chord at 124, a quarter note at 125, and a chord at 126. The Bass (bass clef) has a quarter note at 124, a quarter note at 125, and a quarter note at 126. The Organ (treble clef) has a chord at 124. The Vocal (treble clef) has a half note at 124, a quarter note at 125, and a quarter note at 126. The Drums (treble clef) has a pattern of eighth notes with accents. The Acoustic Guitar (treble clef) has a quarter note at 124, a quarter note at 125, and a quarter note at 126. The Fiddle (treble clef) has a quarter note at 124, a quarter note at 125, and a quarter note at 126.

125

126

Piano

Acou Guitar

El Guitar

Ovdr Guitar

Solo Guitar

Bass

Organ

Backup Vocal

Vocal

Drums

Ac Guitar

Fiddle

128

Piano

Acou Guitar

El Guitar

Ovdr Guitar

Solo Guitar

Bass

Organ

Vocal

Drums

Ac Guitar

Fiddle

129

Piano

Acou Guitar

El Guitar

Ovdr Guitar

Solo Guitar

Bass

Organ

Vocal

Drums

Ac Guitar

Fiddle

130

Piano

Acou Guitar

El Guitar

Ovdr Guitar

Solo Guitar

Bass

Organ

Drums

Ac Guitar

Fiddle

131

Piano

Acou Guitar

El Guitar

Ovdr Guitar

Solo Guitar

Bass

Organ

Drums

Ac Guitar

Fiddle

132

Fast Cars

Piano

♩ = 120,000000

2

6

10

14

22

30

♩ = 120,000000

4/4

V.S.

37

41

45

49

53

58

67

75

81

86

90

95

V.S.

100

2

2

106

110

114

118

122

126

130

♩ = 120,000000

Fast Cars

Acou Guitar

♩ = 120,000000

6

10

14

18

22

26

30

♩ = 120,000000

34

38

42

V.S.

46

51

55

59

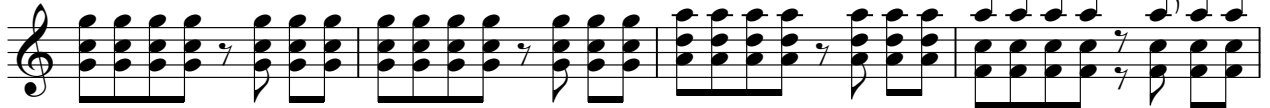

63

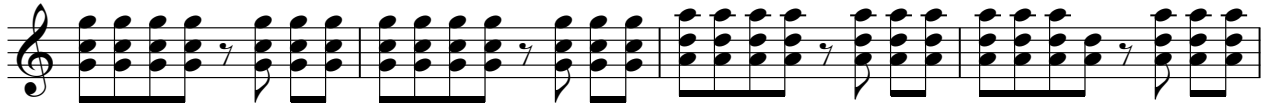

67

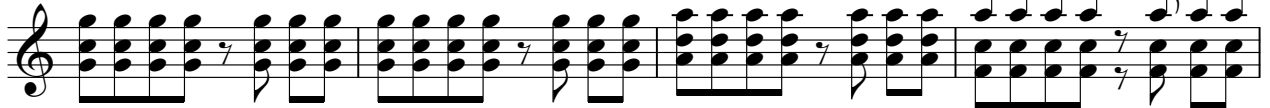

71

75

79

83

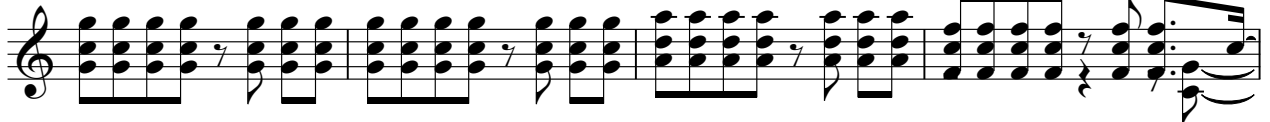

87

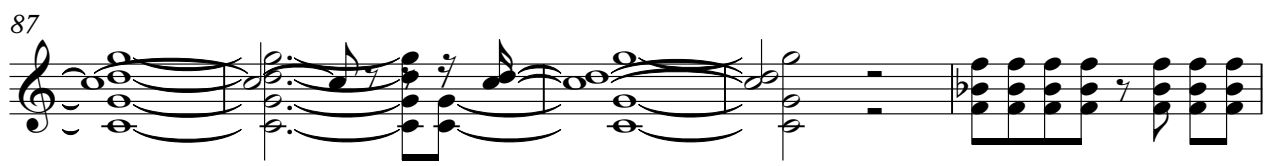

92

96

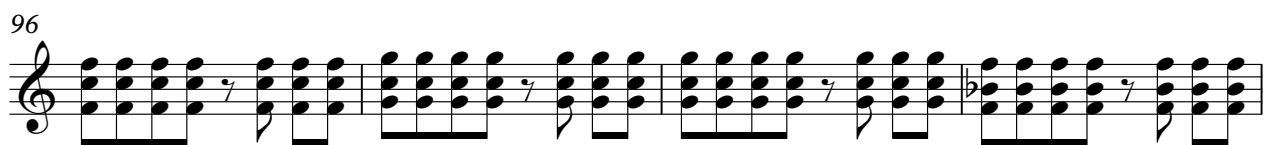

100

106

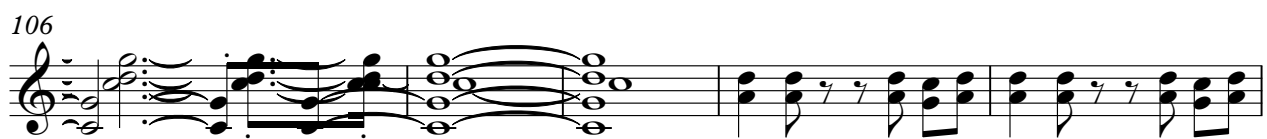

111

115

119

123

127

V.S.

131

Fast Cars

♩ = 120,000000

2

7

11

15

19

23

27

31

♩ = 120,000000

35

39

V.S.

43

48

52

56

60

64

68

72

75

79

83

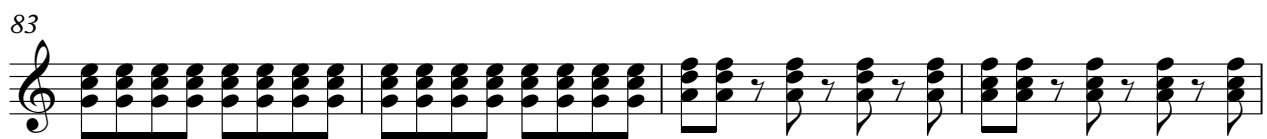

87

93

98

104

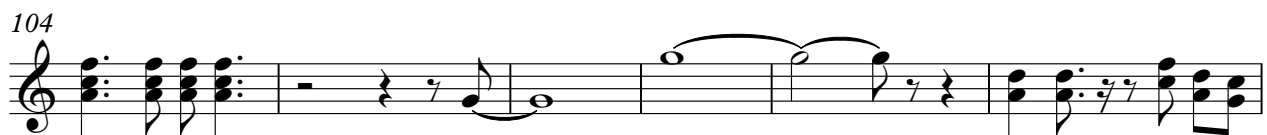

110

114

119

123

128

V.S.

4

El Guitar

♩ = 120,000000

131

Fast Cars

Ovdr Guitar

♩ = 120,000000

5

10

15

14

32

♩ = 120,000000

36

43

3

51

54

14

71

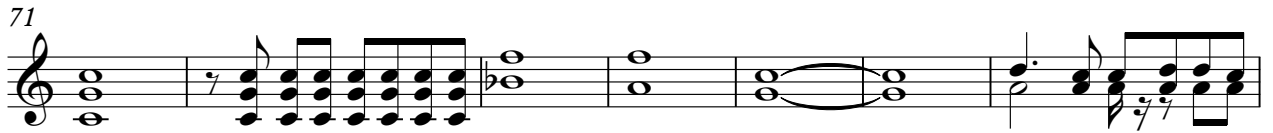

78

84

90

96

103

110

115

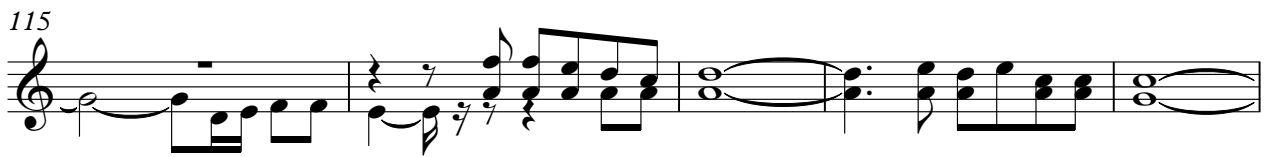

120

125

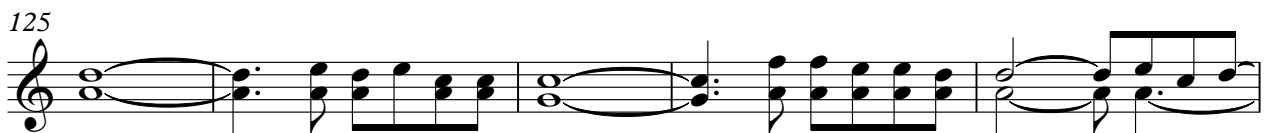

Ovdr Guitar

3

♩ = 120,000000

130

Fast Cars

Solo Guitar

Fast Cars

Bass

♩ = 120,000000

2

7

12

17

22

27

32

♩ = 120,000000

37

42

47

V.S.

Fast Cars

Backup Vocal

♩ = 120,000000

29

33

♩ = 120,000000

37

41

15

59

64

2

70

75

79

83

13

Fast Cars

Organ

♩ = 120,000000 ♩ = 120,000000

32 4 21

59

64

72

80

87

95

2

Organ

103

110

118

127

♩ = 120,000000

Fast Cars

Reverse Cymbal

♩ = 120,000000

4 26 4

♩ = 120,000000

37

41 54

♩ = 120,000000

Fast Cars

Backup Vocal

♩ = 120,000000

29

33

♩ = 120,000000

37

41

2

46

23

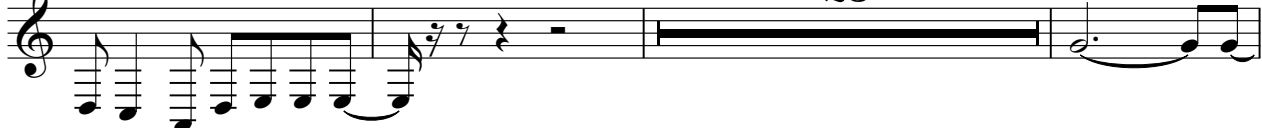

72

76

80

83

2

87

91

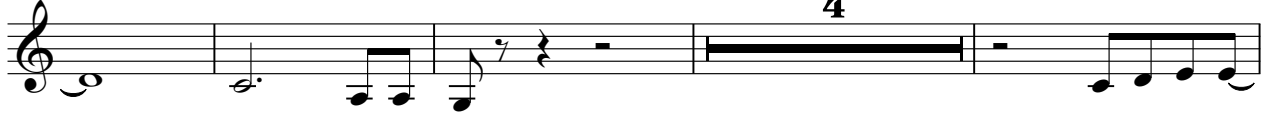

99

103

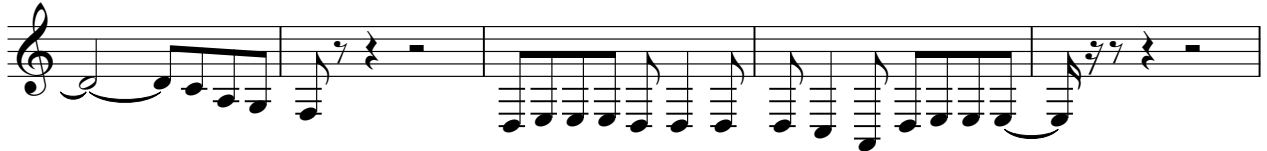

108

113

118

125

♩ = 120,000000

Fast Cars

Vocal

♩ = 120,000000

6

11

16

21

25

30

34

38

41

45

♩ = 120,00000

V.S.

49 4

56

60

64

68

72

76

80

83

87

Fast Cars

Drums

♩ = 120,000000

3

V.S.

V.S.

85

87

89

91

93

95

97

99

Drums

122

124

126

128

130

132

♩ = 120,000000

Fast Cars

Ac Guitar

♩ = 120,000000

6

10

14

18

22

26

30

♩ = 120,00000

34

38

42

4

49

53

57

61

65

69

73

77

81

85

89

93

97

101

106

110

114

118

122

126

V.S.

130

Fast Cars

Fiddle

♩ = 120,000000

6

10

14

6

2

26

33

♩ = 120,000000

39

45

2

52

57

8

67

2

71

77

82

86

89

93

101

106

108

111

114

118

122

126

130

♩ = 120,000000