

Rainman - Rainman

♩ = 83,000069
Percussion

Melodic Toms

Tinkle Bells

Mute Guitr

PanFlute

AcousticBas

Choir

Quintus

Synth Bass

Elec Piano

FM Synth

Flute

Lead 7 (Fifths)

Vox

FX 5 (Brightness)

♩ = 83,000069
SynthEcho

FX 7 (Echoes)

7

10

13

16

19

22

25

Perc. Mel. Toms Tnk. Bells J. Gtr. A. Bass Q. S. Bass FM Lead 7 FX 5

28

Perc.

Mel. Toms

Tnk. Bells

J. Gtr.

Guit.

A. Bass

S. Bass

FM

FX 5

31

Perc.

Mel. Toms

Tnk. Bells

Guit.

A. Bass

S. Bass

FM

FX 5

FX 7

34

Perc.

Mel. Toms

Tnk. Bells

A. Bass

S. Bass

FX 5

FX 7

37

Perc.

Mel. Toms

Tnk. Bells

FX 5

41

Perc.

52

Perc.

66

Perc.

80

Perc.

94

Perc.

108

Perc. 

122

Perc. 

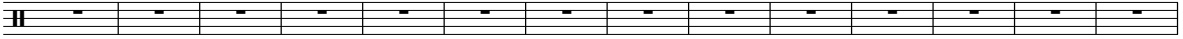

136

Perc. 

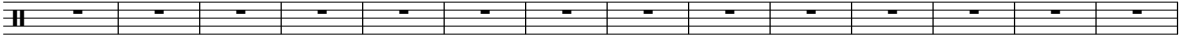

150

Perc. 

164

Perc. 

178

Perc. 

192

Perc. 

206

Perc. 

220

Perc. 

234

Perc. 

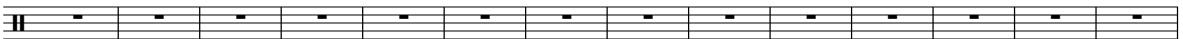

248

Perc. 

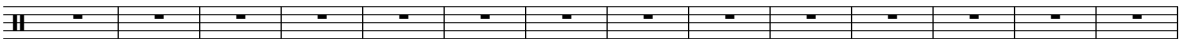

262

Perc. 

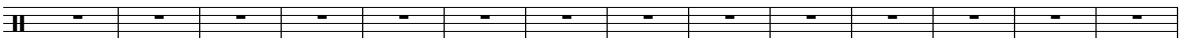

276

Perc. 

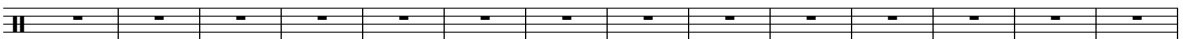

290

Perc. 

304

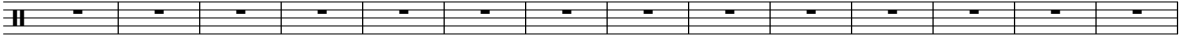
Perc. 

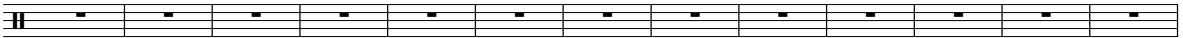

318

Perc. 

331

Perc. 

Rainman - Rainman

Percussion

♩ = 83,000069
Percussion

2

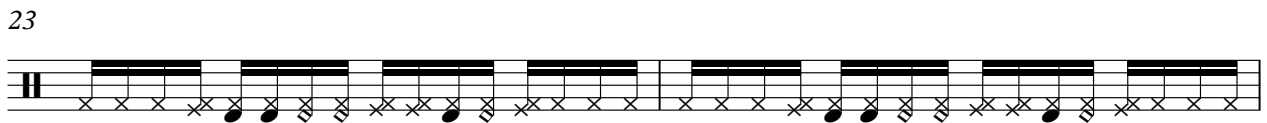
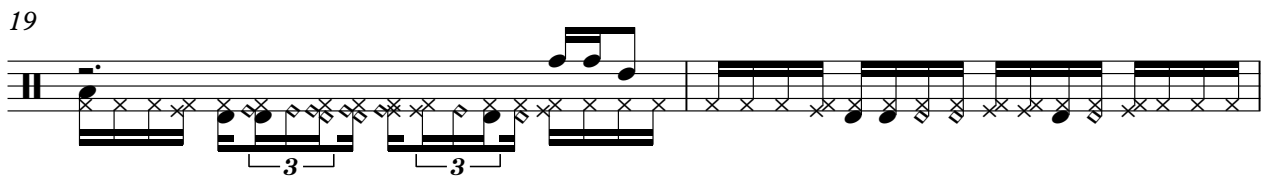
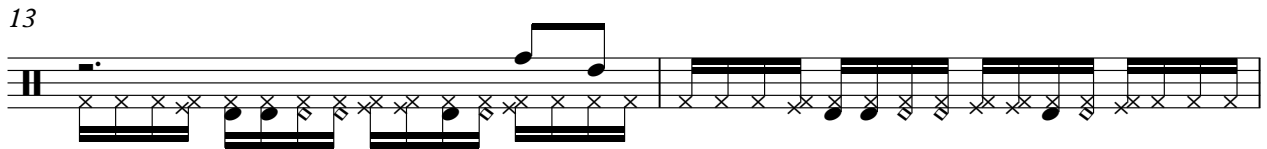
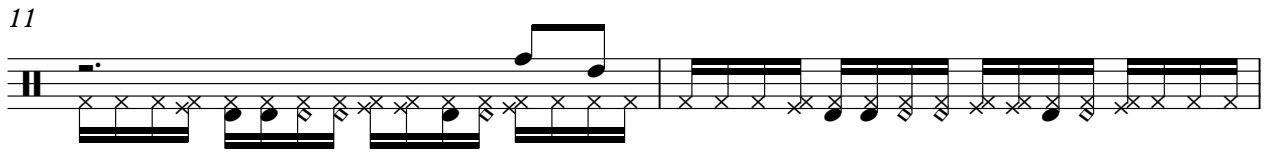
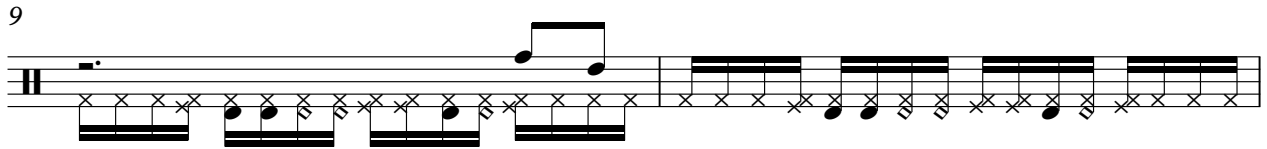
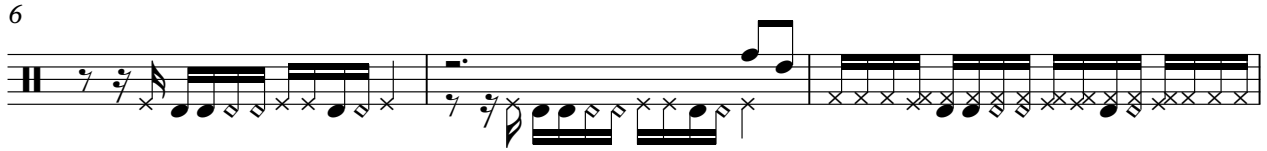

V.S.

25

27

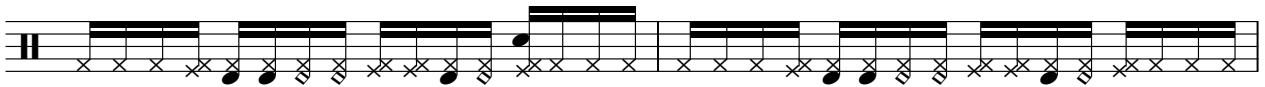

29

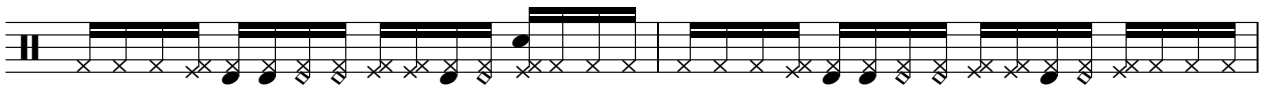

31

33

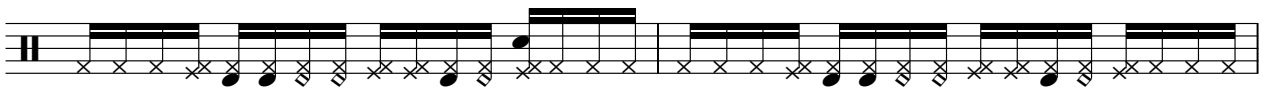

35

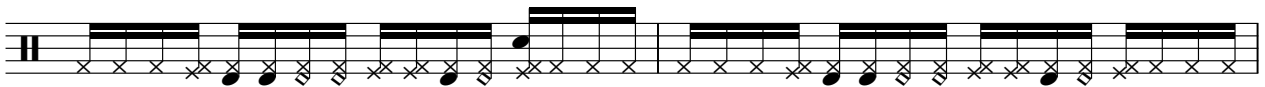

37

40

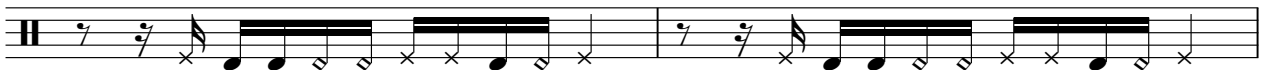

42

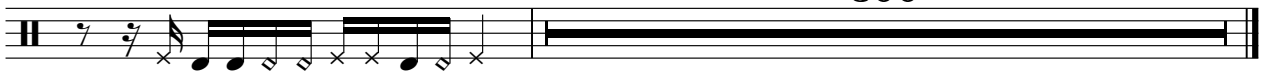

Rainman - Rainman

Melodic Toms

♩ = 83,000069
Tom Drum

2

7

2

13

4

20

2

26

29

32

35

38

40

302

Rainman - Rainman

Tinkle Bells

♩ = 83,000069
Taiko

2

7

13

20

26

29

32

35

38

40

302

♩ = 83,000069
Mute Guitr **25**

28

30 **313**

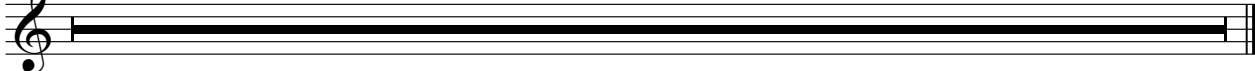

Guitarra

Rainman - Rainman

♩ = 83,000069
PanFlute

3 2

This block contains the first ten measures of the piece. It begins with a treble clef and a 9/8 time signature. The tempo is marked as 83,000069. The instrument is identified as PanFlute. The notation includes a triplet of eighth notes in measure 2 and a pair of eighth notes in measure 7.

11

2

This block contains measures 11 through 18. It starts with measure 11, which begins with a sharp sign (F#) on the staff. A pair of eighth notes is marked with a '2' above them in measure 12.

19

6

This block contains measures 19 through 28. It begins with measure 19, which has a sharp sign (F#) on the staff. A pair of eighth notes is marked with a '6' above them in measure 26.

30

310

This block contains the final two measures of the piece, measures 30 and 31. Measure 30 begins with a sharp sign (F#) on the staff. Measure 31 is a whole rest, indicated by a large '310' above the staff.

Rainman - Rainman

Acoustic Bass

♩ = 83,000069

AcousticBass

6

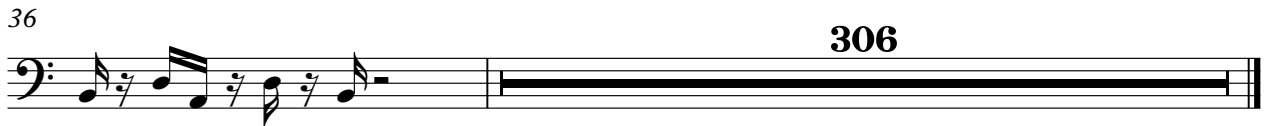

Quintus

Rainman - Rainman

♩ = 83,000069
Choir

18

24

317

Rainman - Rainman

Synth Bass

♩ = 83,000069
Synth Bass

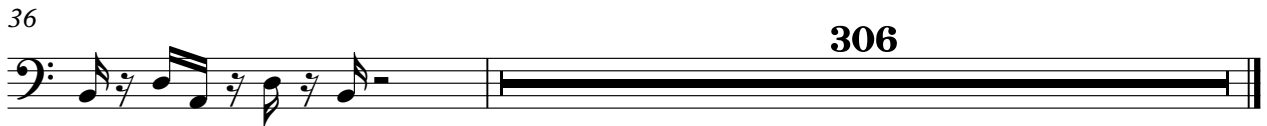

Rainman - Rainman

FM Synth

♩ = 83,000069
Elec Piano

3

8

10

12

14

16

V.S.

18

20

22

24

31

Lead 7 (Fifths)

Rainman - Rainman

♩ = 83,000069
Flute

21

25

317

FX 5 (Brightness)

Rainman - Rainman

♩ = 83,000069

Vox

20

26

28

2

32

34

36

305

FX 7 (Echoes)

Rainman - Rainman

♩ = 83,000069
SynthEcho

26

32

34

36

307