

# David\_Guetta-Titanium

♩ = 125,000000

The musical score is divided into two systems, each beginning with a double bar line. The first system includes:

The second system includes:

14

Perc.

Vib.

Vib.

E. Gtr.

E. Bass

Syn. Str.

Vln.

17

Perc.

Vib.

Vib.

E. Gtr.

E. Bass

Syn. Str.

Vln.

20

The Percussion part features a rhythmic pattern of eighth notes with a triplet feel. The Vibraphone part has a melodic line with slurs. The Electric Guitar part includes a fretboard diagram with fingerings: 1 3 1 0 0 3 1 on the first string and 6 on the sixth string. The Electric Bass part has a steady eighth-note accompaniment. The Synthesizer part has a simple melodic line. The Violin part has a melodic line with slurs.

23

The Percussion part continues with a similar rhythmic pattern. The Vibraphone part has a melodic line with slurs. The Electric Guitar part includes a fretboard diagram with fingerings: 1 3 1 0 0 1 1 on the first string and 6 on the sixth string. The Electric Bass part has a steady eighth-note accompaniment. The Synthesizer part has a simple melodic line. The FX 3 and FX 5 parts have specific effects. The Violin part has a melodic line with slurs. The Viola part has a melodic line with slurs. The Solo part has a simple melodic line.

28

Perc.

Vib.

FX 3

FX 5

Vln.

Vc.

Solo

35

Perc.

Vib.

FX 3

FX 5

Vln.

Vc.

Solo

40 5

Perc. Vib. Vib. E. Bass Tape Smp. Str Lead 8 FX 3 FX 5 Vln. Vc. Solo

Detailed description of the musical score: The score consists of ten staves. The Percussion staff (Perc.) features a complex rhythmic pattern of eighth notes with a large slur over the first four measures and a smaller slur over the last three. The two Vibraphone staves (Vib.) show melodic lines with slurs and accents. The Electric Bass staff (E. Bass) has a steady eighth-note pattern. The Tape Sampler (Tape Smp. Str) and Lead 8 staves have sparse, rhythmic patterns. The FX 3 and FX 5 staves contain sustained notes with effects symbols. The Violin (Vln.) and Viola (Vc.) staves have melodic lines with slurs. The Solo staff contains a single sustained note.

42

Perc.

Vib.

E. Bass

Tape Smp. Str

Lead 8

FX 3

FX 5

Vc.

Solo

45

Perc.

Vib.

E. Bass

Tape Smp. Str

Lead 8

FX 5

Vc.

48 7

Perc.

Vib.

Vib.

E. Gtr.

E. Bass

Rev. Cym.

Tape Smp. Str.

Syn. Str.

Lead 8

FX 5

Vln.

Vc.

53

Perc.

Vib.

Vib.

E. Gtr.

E. Bass

Syn. Str.

Vln.

58

Perc.

Vib.

Vib.

E. Gtr.

E. Bass

Syn. Str.

Vln.

61

Perc.

Vib.

Vib.

E. Gtr.

E. Bass

Syn. Str.

Vln.

64 9

Perc.

Vib.

Vib.

E. Gtr.

E. Bass

Rev. Cym.

Syn. Str.

FX 3

FX 5

Vln.

Vc.

Solo

70

Perc.

Vib.

FX 3

FX 5

Vln.

Vc.

Solo

75

Perc. Vib. FX 3 FX 5 Vln. Vc. Solo

79

Perc. Vib. FX 3 FX 5 Vln. Vc. Solo

81 11

Perc. Vib. Vib. E. Bass Tape Smp. Str Lead 8 FX 3 FX 5 Vln. Vc. Solo

Detailed description of the musical score: The score is for a 12-measure section starting at measure 81. The Percussion part features a complex rhythmic pattern with multiple accents and a long phrase spanning measures 81-83. The two Vibraphone parts have simple, sustained notes. The Electric Bass part plays a driving eighth-note pattern. The Tape Sampler part has a rhythmic sequence of notes. Lead 8 plays a series of chords. FX 3 has sustained notes. FX 5 has a melodic line with vibrato. The Violin and Viola parts have sustained notes with vibrato. The Solo part has sustained notes.

84

Perc.

Vib.

Vib.

E. Bass

Tape Smp. Str

Lead 8

FX 3

FX 5

Vln.

Vc.

Solo

87 13

Perc.  
Vib.  
Vib.  
E. Bass  
Tape Smp. Str  
Lead 8  
FX 3  
FX 5  
Vln.  
Vc.  
Solo

92

Perc.  
Vib.  
FX 5  
Vln.  
Vc.

99

Perc. Vib. FX 5 Vln. Vc.

106

Perc. Vib. FX 5 Vln. Vc.

111

Perc. Vib. FX 5 Vln. Vc.

113 15

Perc. Vib. Vib. E. Bass Tape Smp. Str Lead 8 FX 3 FX 5 Vln. Vc. Solo

Detailed description of the musical score: The score consists of ten staves. The Percussion staff (Perc.) features a complex rhythmic pattern with multiple beams and accents, spanning measures 113 to 115. The two Vibraphone staves (Vib.) show sustained notes with vibrato lines, with the second staff having a melodic line in the final measure. The Electric Bass staff (E. Bass) plays a steady eighth-note pattern. The Tape Sampler staff (Tape Smp. Str) has a rhythmic pattern of eighth notes. The Lead 8 staff contains chords with vibrato. The FX 3 and FX 5 staves have sustained notes with vibrato. The Violin (Vln.) and Viola (Vc.) staves have sustained notes with vibrato, with the Viola staff having a melodic line in the final measure. The Solo staff has a sustained note with vibrato.

116

- Perc.**: A drum set part with a complex, syncopated rhythm. It includes a snare drum, hi-hat, and kick drum, with various articulations like accents and slurs.
- Vib.** (top): A vibraphone part with a simple, melodic line consisting of quarter notes and half notes.
- Vib.** (middle): A second vibraphone part with a more melodic and expressive line, featuring slurs and accents.
- E. Bass**: An electric bass line with a steady eighth-note pattern, primarily in the lower register.
- Tape Smp. Str**: A tape sampler/strings part with a rhythmic pattern of eighth notes and sixteenth notes.
- Lead 8**: A lead guitar part with a melodic line, featuring slurs and accents.
- FX 3**: A guitar effect part with a simple, melodic line.
- FX 5**: A guitar effect part with a simple, melodic line.
- Vln.**: A violin part with a melodic line, featuring slurs and accents.
- Vc.**: A viola part with a simple, melodic line.
- Solo**: A solo part with a simple, melodic line.

119

Perc.

Vib.

Vib.

E. Bass

Tape Smp. Str

Lead 8

FX 3

FX 5

Vln.

Vc.

Solo

# David\_Guetta-Titanium

Percussion

♩ = 125,000000  
8

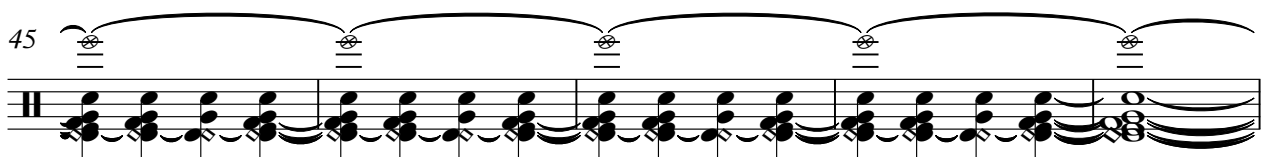
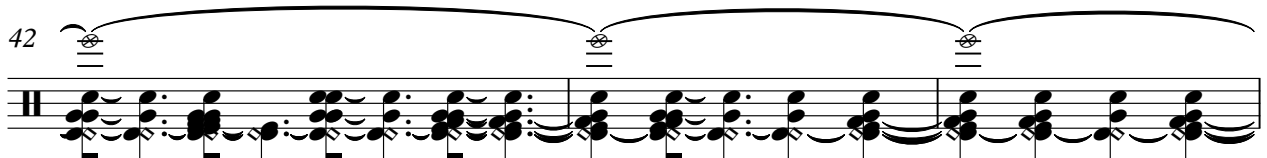
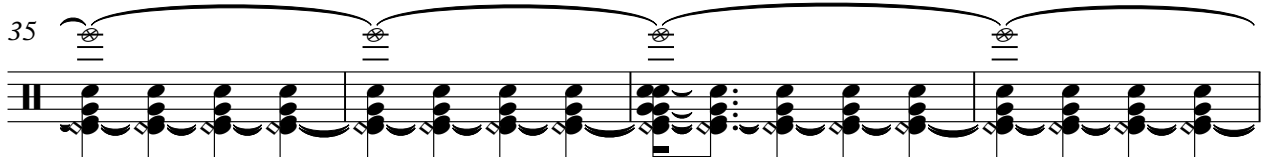
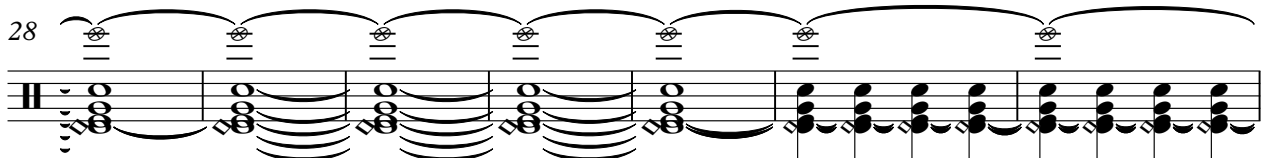

V.S.

Percussion

50

56

60

63

69

75

79

80

82

85

Percussion

90

99

106

110

112

114

117

Vibraphone

# David\_Guetta-Titanium

♩ = 125,000000

8

15

22 **16**

44

52

59

65 **16**

88 **25**

116 **3**

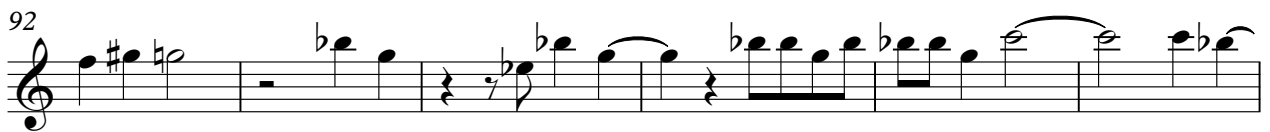

Vibraphone

3

107

112

117

# David\_Guetta-Titanium

7-string Electric Guitar

♩ = 125,000000

Tablature system 1 (measures 1-4):

E									
T									
A	1	3	1	0	0	3	1	3	3
B									
E									
A	6					6			6

5

Tablature system 2 (measures 5-8):

T									
A	1	3	1	0	0	3	1	3	3
B									
E									
A	6					6			

9

Tablature system 3 (measures 9-12):

T									
A	1	3	1	0	0	3	1	3	3
B									
E									
A	6					6			6

13

Tablature system 4 (measures 13-16):

T									
A	1	3	1	0	0	3	1	3	3
B									
E									
A	6					6			

17

Tablature system 5 (measures 17-20):

T									
A	1	3	1	0	0	3	1	3	3
B									
E									
A	6					6			6

21

Tablature system 6 (measures 21-23):

T									
A	1	3	1	0	0	3	1	3	3
B									
E									
A	6					6			

24

Tablature system 7 (measures 24-24):

T	1	0							
A			3	3	0	1			
B									
E									
A									

**24**

2 49

# 7-string Electric Guitar

53

57

61

64

58

# David\_Guetta-Titanium

Fretless Electric Bass

♩ = 125,000000  
8

11

13

15

17

19

21

23

24

16

41

43

45

47

57

59

61

63

65

16

83

85

87

89

24

114

116

118

120

2

Reverse Cymbals

# David\_Guetta-Titanium

♩ = 125,000000

**7** **43**

7 43

#e #e

53

**15** **54**

15 54

#e #e

# David\_Guetta-Titanium

Tape Sampler Keyboard [Strings]

♩ = 125,000000

**40**

43

46

49 **32**

83

86

89 **24**

115

118

120 **2**

# David\_Guetta-Titanium

Synth Strings

$\text{♩} = 125,000,000$

5

9

13

17

21

24 **24**

Synth Strings

49

53

57

61

64

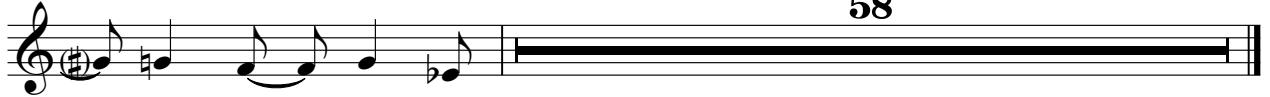

58

# David\_Guetta-Titanium

Lead 8 (Bass + Lead)

♩ = 125,000000

40

43

46

49

32

84

88

24

114

117

119

2

# David\_Guetta-Titanium

♩ = 125,000000

24

32

41

2

21

69

75

79

86

24

115

3

# David\_Guetta-Titanium

FX 5 (Brightness)

♩ = 125,000000

**24**

32

41

49

**16**

72

77

81

85

90

99

V.S.

2

# FX 5 (Brightness)

108

115

# David\_Guetta-Titanium

Violin

♩ = 125,000000

8

12

17

21

26

31

36

41

7

52

Violin

3

107

112

117

# David\_Guetta-Titanium

Violoncello

♩ = 125,000000

24

32

41

49

16

72

77

82

87

94

103

V.S.

2

Violoncello

112

112 113 114 115 116

117

117 2

# David\_Guetta-Titanium

Solo

♩ = 125,000000

24

32

41

2

21

69

75

79

86

24

115

3