

Goyte-Somebody_that_i_used_to_know

♩ = 129,000076

MIDI Chn 1

MIDI Chn 1 staff in bass clef, 4/4 time signature. It shows a series of rests for the first four measures, followed by a melodic line in the last two measures consisting of quarter notes: G4, A4, B4, C5, B4, A4, G4.

7

MIDI Chn 10

MIDI Chn 10 staff in alto clef. It contains a melodic line with a half note G4, quarter notes A4, B4, C5, and a half note B4.

MIDI Chn 2

MIDI Chn 2 staff in treble clef. It contains a melodic line with eighth notes: G4, A4, B4, C5, B4, A4, G4.

MIDI Chn 3

MIDI Chn 3 staff in treble clef. It contains a chordal accompaniment with chords: G4-B4, A4-C5, G4-B4, A4-C5, G4-B4, A4-C5, G4-B4, A4-C5.

MIDI Chn 1

MIDI Chn 1 staff in bass clef. It contains a bass line with chords: G3-B3, A3-C4, G3-B3, A3-C4, G3-B3, A3-C4, G3-B3, A3-C4.

10

MIDI Chn 10

MIDI Chn 10 staff in alto clef. It contains a melodic line with a half note G4, quarter notes A4, B4, C5, and a half note B4.

MIDI Chn 2

MIDI Chn 2 staff in treble clef. It contains a melodic line with eighth notes: G4, A4, B4, C5, B4, A4, G4.

MIDI Chn 3

MIDI Chn 3 staff in treble clef. It contains a chordal accompaniment with chords: G4-B4, A4-C5, G4-B4, A4-C5, G4-B4, A4-C5, G4-B4, A4-C5.

MIDI Chn 1

MIDI Chn 1 staff in bass clef. It contains a bass line with chords: G3-B3, A3-C4, G3-B3, A3-C4, G3-B3, A3-C4, G3-B3, A3-C4.

13

MIDI Chn 4

MIDI Chn 10

MIDI Chn 2

MIDI Chn 3

MIDI Chn 1

17

MIDI Chn 4

MIDI Chn 10

MIDI Chn 1

22

MIDI Chn 4

MIDI Chn 10

MIDI Chn 3

MIDI Chn 1

26

MIDI Chn 4

MIDI Chn 10

MIDI Chn 3

MIDI Chn 1

29

MIDI Chn 4

MIDI Chn 10

MIDI Chn 3

MIDI Chn 1

MIDI Chn 6

32

MIDI Chn 10

MIDI Chn 3

MIDI Chn 1

MIDI Chn 6

35

MIDI Chn 10

MIDI Chn 3

MIDI Chn 1

MIDI Chn 6

38

MIDI Chn 4

MIDI Chn 10

MIDI Chn 3

MIDI Chn 1

MIDI Chn 6

41

MIDI Chn 4

MIDI Chn 10

MIDI Chn 3

MIDI Chn 1

44

MIDI Chn 4

MIDI Chn 10

MIDI Chn 3

MIDI Chn 1

47

MIDI Chn 4

MIDI Chn 10

MIDI Chn 3

MIDI Chn 1

50

MIDI Chn 4

MIDI Chn 10

MIDI Chn 3

MIDI Chn 1

53

MIDI Chn 4

MIDI Chn 10

MIDI Chn 3

MIDI Chn 1

MIDI Chn 6

MIDI Chn 5

56

MIDI Chn 4

MIDI Chn 10

MIDI Chn 3

MIDI Chn 1

MIDI Chn 6

MIDI Chn 5

58

MIDI Chn 4

MIDI Chn 10

MIDI Chn 3

MIDI Chn 1

MIDI Chn 6

MIDI Chn 5

60

MIDI Chn 4

MIDI Chn 10

MIDI Chn 3

MIDI Chn 1

MIDI Chn 6

MIDI Chn 5

62

MIDI Chn 4

MIDI Chn 10

MIDI Chn 3

MIDI Chn 1

MIDI Chn 6

MIDI Chn 5

64

MIDI Chn 4

MIDI Chn 10

MIDI Chn 3

MIDI Chn 1

MIDI Chn 6

MIDI Chn 5

66

MIDI Chn 4

MIDI Chn 10

MIDI Chn 3

MIDI Chn 1

MIDI Chn 6

MIDI Chn 5

68

MIDI Chn 4

MIDI Chn 10

MIDI Chn 3

MIDI Chn 1

MIDI Chn 6

MIDI Chn 5

70

MIDI Chn 4

MIDI Chn 10

MIDI Chn 2

MIDI Chn 3

MIDI Chn 1

MIDI Chn 6

MIDI Chn 5

72

MIDI Chn 4

MIDI Chn 10

MIDI Chn 2

MIDI Chn 3

MIDI Chn 1

MIDI Chn 6

MIDI Chn 5

74

MIDI Chn 4

MIDI Chn 10

MIDI Chn 2

MIDI Chn 3

MIDI Chn 1

MIDI Chn 6

MIDI Chn 5

76

MIDI Chn 4

MIDI Chn 10

MIDI Chn 2

MIDI Chn 3

MIDI Chn 1

MIDI Chn 6

MIDI Chn 5

78

MIDI Chn 4
MIDI Chn 10
MIDI Chn 2
MIDI Chn 3
MIDI Chn 1
MIDI Chn 6
MIDI Chn 5

82

MIDI Chn 10
MIDI Chn 1
MIDI Chn 6

87

MIDI Chn 16
MIDI Chn 10
MIDI Chn 1

91

MIDI Chn 16

MIDI Chn 10

MIDI Chn 1

95

MIDI Chn 16

MIDI Chn 10

MIDI Chn 3

MIDI Chn 1

98

MIDI Chn 16

MIDI Chn 10

MIDI Chn 3

MIDI Chn 1

101

MIDI Chn 16

MIDI Chn 4

MIDI Chn 10

MIDI Chn 3

MIDI Chn 1

MIDI Chn 6

MIDI Chn 5

104

MIDI Chn 16

MIDI Chn 4

MIDI Chn 10

MIDI Chn 3

MIDI Chn 1

MIDI Chn 6

MIDI Chn 5

106

MIDI Chn 16

MIDI Chn 4

MIDI Chn 10

MIDI Chn 3

MIDI Chn 1

MIDI Chn 6

MIDI Chn 5

108

MIDI Chn 16

MIDI Chn 4

MIDI Chn 10

MIDI Chn 3

MIDI Chn 1

MIDI Chn 6

MIDI Chn 5

110

MIDI Chn 16

MIDI Chn 4

MIDI Chn 10

MIDI Chn 3

MIDI Chn 1

MIDI Chn 6

MIDI Chn 5

112

MIDI Chn 16

MIDI Chn 4

MIDI Chn 10

MIDI Chn 3

MIDI Chn 1

MIDI Chn 6

MIDI Chn 5

114

MIDI Chn 16

MIDI Chn 4

MIDI Chn 10

MIDI Chn 3

MIDI Chn 1

MIDI Chn 6

MIDI Chn 5

116

MIDI Chn 16

MIDI Chn 4

MIDI Chn 10

MIDI Chn 3

MIDI Chn 1

MIDI Chn 6

MIDI Chn 5

118

MIDI Chn 16

MIDI Chn 4

MIDI Chn 10

MIDI Chn 2

MIDI Chn 3

MIDI Chn 1

MIDI Chn 6

MIDI Chn 5

120

MIDI Chn 16

MIDI Chn 4

MIDI Chn 10

MIDI Chn 2

MIDI Chn 3

MIDI Chn 1

MIDI Chn 6

MIDI Chn 5

122

MIDI Chn 16

MIDI Chn 4

MIDI Chn 10

MIDI Chn 2

MIDI Chn 3

MIDI Chn 1

MIDI Chn 6

MIDI Chn 5

Detailed description of the musical score: The score consists of eight staves. MIDI Chn 16 and MIDI Chn 4 are identical, featuring a melody in treble clef with a key signature of one flat (Bb) and a common time signature. MIDI Chn 10 is a drum track in a 4/4 time signature, showing a consistent rhythmic pattern of eighth notes. MIDI Chn 2 is a treble clef staff with a sparse melody. MIDI Chn 3 is a treble clef staff with chords and rests. MIDI Chn 1 is a bass clef staff with a bass line. MIDI Chn 6 is a treble clef staff with a sparse melody. MIDI Chn 5 is a bass clef staff with a bass line, including a large oval-shaped annotation spanning across the first two measures.

124

MIDI Chn 16

MIDI Chn 4

MIDI Chn 10

MIDI Chn 2

MIDI Chn 3

MIDI Chn 1

MIDI Chn 6

MIDI Chn 5

126

MIDI Chn 16

MIDI Chn 4

MIDI Chn 10

MIDI Chn 2

MIDI Chn 3

MIDI Chn 1

MIDI Chn 6

MIDI Chn 5

128

MIDI Chn 16

MIDI Chn 4

MIDI Chn 10

MIDI Chn 2

MIDI Chn 3

MIDI Chn 1

MIDI Chn 6

130

MIDI Chn 16

MIDI Chn 4

MIDI Chn 10

MIDI Chn 2

MIDI Chn 3

MIDI Chn 1

MIDI Chn 6

132

MIDI Chn 16
MIDI Chn 4
MIDI Chn 10
MIDI Chn 2
MIDI Chn 3
MIDI Chn 1
MIDI Chn 6

134

MIDI Chn 16
MIDI Chn 4
MIDI Chn 10
MIDI Chn 2
MIDI Chn 3
MIDI Chn 1
MIDI Chn 6

Goyte-Somebody_that_i_used_to_know

MIDI Chn 16

♩ = 129,000076

86

90

96

101

107

114

120

125

130

Goyte-Somebody_that_i_used_to_know

MIDI Chn 4

♩ = 129,000076

14

19

24

29

9

43

48

53

59

64

68

2

73

2

79

24

106

111

115

120

125

130

Goyte-Somebody_that_i_used_to_know

MIDI Chn 10

♩ = 129,000076

6

11

16

21

26

31

34

37

40

43

V.S.

2

MIDI Chn 10

46

49

52

56

58

60

62

64

66

68

70

72

74

76

78

82

87

92

96

99

V.S.

103

105

107

109

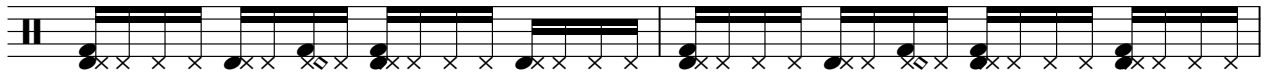

111

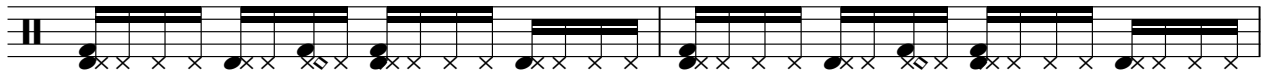

113

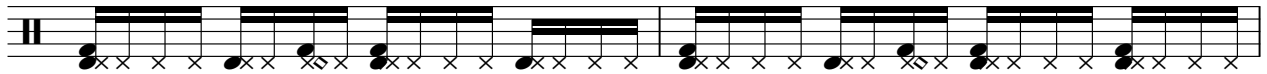

115

117

119

121

123

125

127

129

131

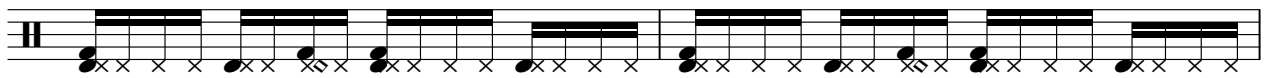

133

Goyte-Somebody_that_i_used_to_know

MIDI Chn 2

♩ = 129,000076

6

10

14

56

72

76

79

40

122

126

130

133

Goyte-Somebody_that_i_used_to_know

MIDI Chn 3

♩ = 129,000076

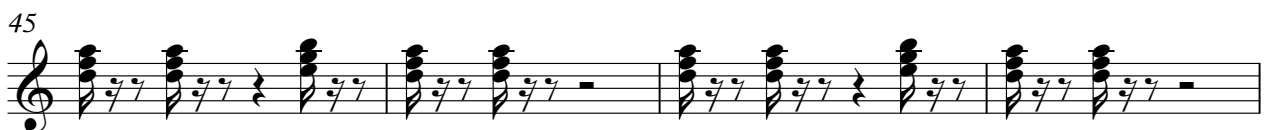
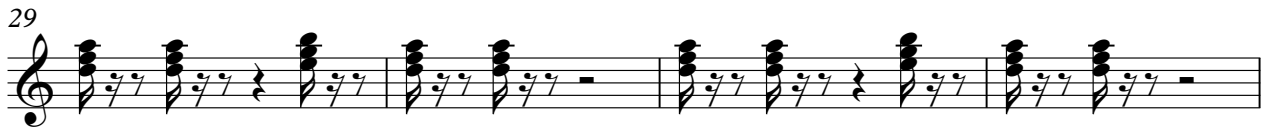
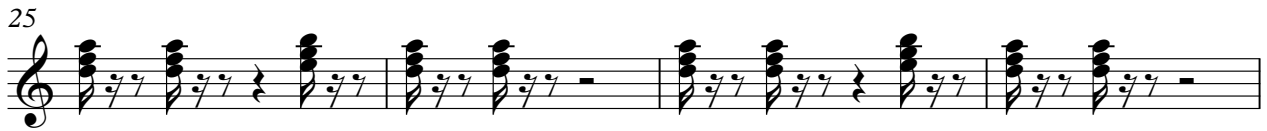

V.S.

53

2

59

63

67

71

75

79

16

98

102

106

110

114

118

122

126

130

133

Goyte-Somebody_that_i_used_to_know

MIDI Chn 1

♩ = 129,000076

4

9

15

21

27

33

39

45

51

57

V.S.

63

69

75

81

87

93

98

102

108

114

120

126

131

Goyte-Somebody_that_i_used_to_know

MIDI Chn 6

♩ = 129,000076

30

35

56

61

66

71

77

82

16

16

103

109

114

119

125

130

Goyte-Somebody_that_i_used_to_know

MIDI Chn 5

♩ = 129,000076

54

59

66

73

79

24

108

115

122

9
