

MIDI made for Nonstop2k.com

♩ = 127,986351

Whistling 
Made for Nonstop2k.com

Percussion 

Kora 
Kora 

Electric Bass 

♩ = 127,986351

Viola 
Viola 
Solo 

7

Whist. 
Perc. 
Kora 
Kora 
Vla. 

12

Whist. 
Perc. 
Kora 
Kora 
Vla. 

17

Whist. 
Perc. 
Kora 
Kora 
E. Bass 
Vla. 

22

27

32

37

42

Whist.

Perc.

Kora

Kora

E. Bass

Vla.

48

Whist.

Perc.

Kora

Kora

E. Bass

Vla.

54

Perc.

Kora

Kora

E. Bass

Vla.

58

Perc.

Kora

Kora

E. Bass

Vla.

Vla.

63

Whist. Perc. Kora Kora E. Bass Vla. Vla.

68

Whist. Perc. Kora Kora E. Bass Vla. Vla.

73

Whist. Perc. Kora Kora E. Bass Vla. Vla. Solo

78

Whist.

Perc.

Kora

Kora

E. Bass

Solo

83

Perc.

Kora

Kora

E. Bass

Solo

88

Whist.

Perc.

Kora

Kora

E. Bass

Vla.

Vla.

Solo

93

Perc.

Kora

Kora

E. Bass

Vla.

Vla.

98

Perc.
Kora
Kora
E. Bass
Vla.
Vla.

103

Whist.
Perc.
Kora
Kora
E. Bass
Vla.
Vla.

108

Whist.
Kora
Kora

MIDI made for Nonstop2k.com

Whistling

♩ = 127,986351

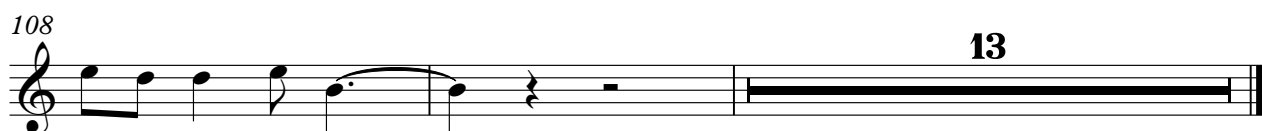
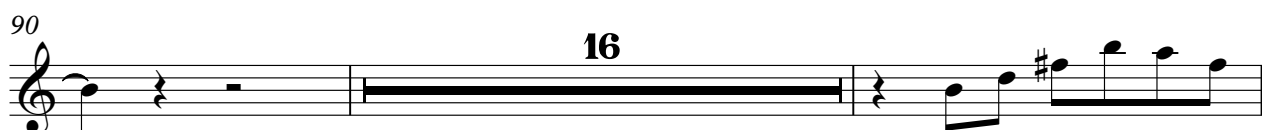
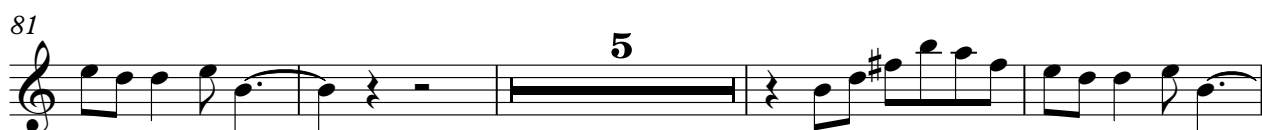
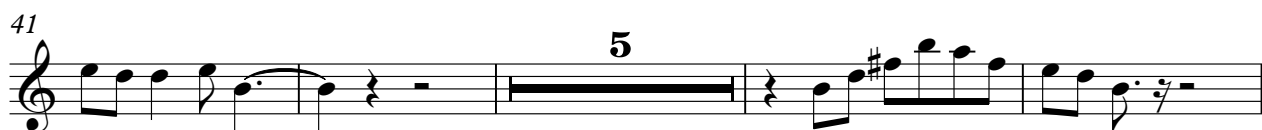

MIDI made for Nonstop2k.com

Percussion

♩ = 127,986351

Made for Nonstop2k.com

5

11

17

23

27

31

35

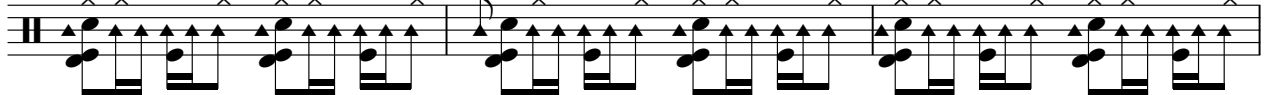

38

41

45

V.S.

51

56

58

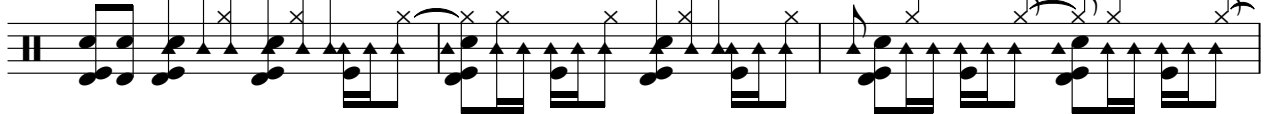

61

64

67

70

73

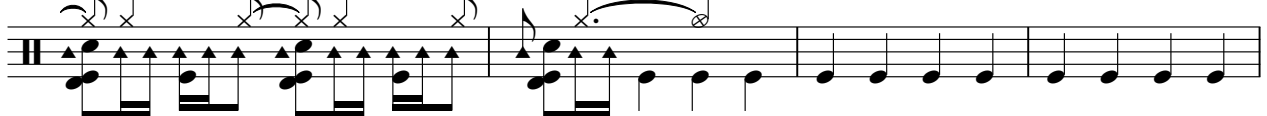

77

82

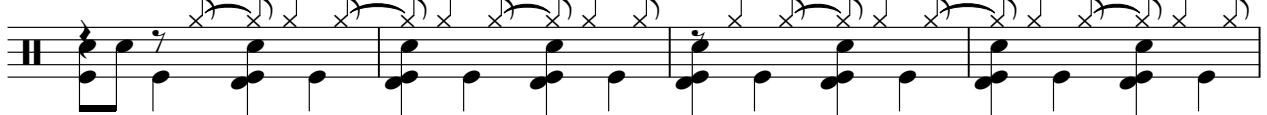

86

90

93

96

99

101

104

106

32

35

38

41

44

47

50

53

56

59

62

65

68

71

74

77

80

83

86

89

92

95

98

101

104

107

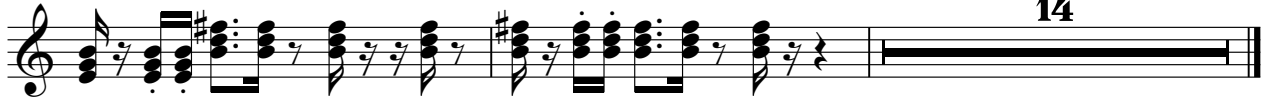

14

MIDI made for Nonstop2k.com

Kora

♩ = 127,986351

4

6

9

12

14

17

20

22

25

V.S.

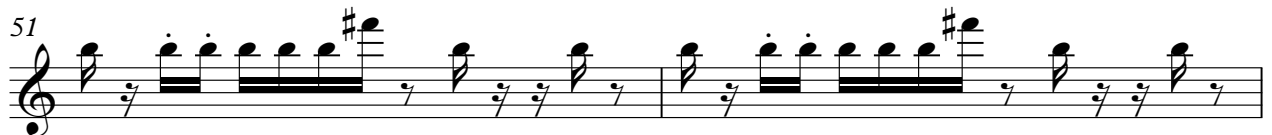
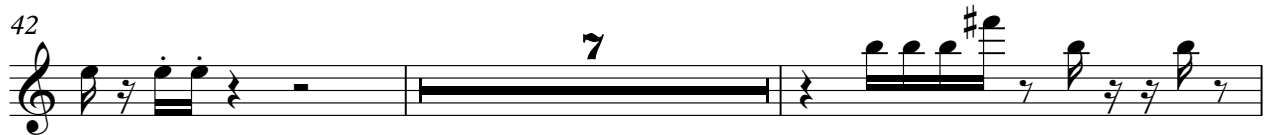

61

64

67

69

72

75

77

80

83

85

88

91

94

97

100

102

105

107

Electric Bass MIDI made for Nonstop2k.com

♩ = 127,986351

17

21

25

29

33

37

40

7

50

54

58

62

66

70

74

78

82

86

89

92

96

100

104

106

15

MIDI made for Nonstop2k.com

Viola

♩ = 127,986351

V.S.

49

53

57

61

65

70

74

94

98

103

106

16

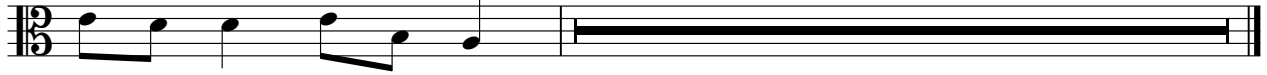

MIDI made for Nonstop2k.com

Viola

♩ = 127,986351

57

61

65

69

73

17

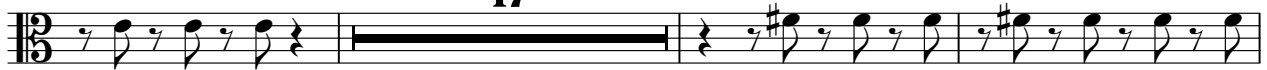

93

97

101

105

16

MIDI made for Nonstop2k.com

Solo

♩ = 127,986351

