

# untitled

♩ = 125,990074

Tenor Saxophone

Baroque Trumpet

Baroque Trumpet

@KMIDI KARAOKE FILE / Nat King Cole: Cachito Mio  
@V0100 / feb 3, 2012 miles@vya.ph

Percussion

Jazz Guitar

Acoustic Bass

lyrics entered by:jegzlacker

♩ = 125,990074

Tape Sampler Keyboard [Brass]

3  
Bar. Tpt.

Perc.

J. Gtr.

A. Bass

5

Bar. Tpt.

Bar. Tpt.

Perc.

J. Gtr.

A. Bass

/Ca chi to, ca chi to, ca chi to

7

Bar. Tpt.

Perc.

J. Gtr.

A. Bass

mio /pe da zo de cielo que Dios me

9

Bar. Tpt.

Perc.

J. Gtr.

A. Bass

dio /te miro y te miro y al fin ben di

11

Bar. Tpt. *go /ben di go la suer te de ser tu a mor.*

Perc.

J. Gtr.

A. Bass

13

Bar. Tpt.

Bar. Tpt. *pre gun tan que por que eres mi*

Perc.

J. Gtr.

A. Bass

15

Ten. Sax.

Bar. Tpt.

Bar. Tpt.

ca chi to /y yo sient muy bo ni to al res pon

Perc.

J. Gtr.

A. Bass

17

Bar. Tpt.

Bar. Tpt.

Bar. Tpt.

der /por que eres de mi vida un pe da ca

Perc.

J. Gtr.

A. Bass

19

Bar. Tpt.

Bar. Tpt.

Bar. Tpt.

Perc.

J. Gtr.

A. Bass

chi to /a que quiero como nadie de que

21

Bar. Tpt.

Bar. Tpt.

Bar. Tpt.

Perc.

J. Gtr.

A. Bass

rer. chito, ca chito, cac hito

23

Bar. Tpt.

Bar. Tpt.

Bar. Tpt.

mio /pe da zo de cielo que Dios me dio

Perc.

J. Gtr.

A. Bass

25

Bar. Tpt.

Bar. Tpt.

Bar. Tpt.

/te miro y te miro y al fin bendi go

Perc.

J. Gtr.

A. Bass

27

Bar. Tpt.

Bar. Tpt.

Bar. Tpt.

Perc.

J. Gtr.

A. Bass

/ben di go la suer te de ser tu amor...

29

Bar. Tpt.

Bar. Tpt.

Bar. Tpt.

Perc.

J. Gtr.

A. Bass

Tape Smp. Brs

31

Bar. Tpt.

Perc.

J. Gtr.

A. Bass

Solo

33

Bar. Tpt.

Perc.

J. Gtr.

A. Bass

Solo

35

Bar. Tpt.

Perc.

J. Gtr.

A. Bass

Solo

37

Bar. Tpt.

Bar. Tpt.

Perc.

J. Gtr.

A. Bass

/Ca chi to, ca chi to, ca chi to

39

Bar. Tpt.

Perc.

J. Gtr.

A. Bass

mio /pe da zo de cielo que Dios me

41

Bar. Tpt.

Perc.

J. Gtr.

A. Bass

dio /te miro y te miro y al fin ben di

43

Bar. Tpt.

Perc.

J. Gtr.

A. Bass

go /ben di go la suer te de ser tu a

45

Bar. Tpt.

Bar. Tpt.

Bar. Tpt.

Perc. mor. /ca chito

J. Gtr.

A. Bass

Solo

47

Bar. Tpt.

Bar. Tpt.

Perc. ca chito

J. Gtr.

A. Bass

Solo

48

Bar. Tpt.

Bar. Tpt.

Perc.

J. Gtr.

A. Bass

Solo

mio... 3

49

Bar. Tpt.

Bar. Tpt.

Perc.

J. Gtr.

A. Bass

Solo

/tue des del amor chito... 3

51

Bar. Tpt.

Bar. Tpt.

Perc.

J. Gtr.

A. Bass

Solo

de ma ma... de pa

53

Bar. Tpt.

Bar. Tpt.

Perc.

J. Gtr.

A. Bass

Solo

pa.] /ca chito

55

Bar. Tpt.

Bar. Tpt.

Perc.

J. Gtr.

A. Bass

Solo

ca chito mio....

56

Bar. Tpt.

Bar. Tpt.

Perc.

J. Gtr.

A. Bass

Solo

57

Bar. Tpt.

Bar. Tpt.

Perc.

J. Gtr.

A. Bass

Solo

/tue des del amor chito...

59

Bar. Tpt.

Bar. Tpt.

Perc.

J. Gtr.

A. Bass

Solo

de ma ma... de pa /ly

61

Bar. Tpt. pa.] chi to, ca chi to, ca chi to

Perc.

J. Gtr.

A. Bass

Solo

63

Bar. Tpt. mio /pe da zo de cielo que Dios me

Perc.

J. Gtr.

A. Bass

Solo

65

Bar. Tpt.

Perc.

J. Gtr.

A. Bass

Solo

67

Bar. Tpt.

Perc.

J. Gtr.

A. Bass

Solo

69

Bar. Tpt.

Bar. Tpt.

Perc.

J. Gtr.

A. Bass

Solo

tu lado yo no se lo que

71

Ten. Sax.

Bar. Tpt.

Bar. Tpt.

Perc.

J. Gtr.

A. Bass

es tris te za /y las ho ras se me pa san sin sen

73

Bar. Tpt.

Bar. Tpt.

Bar. Tpt.

Perc.

J. Gtr.

A. Bass

tir /tu me mi ras y yo me pier do la

75

Bar. Tpt.

Bar. Tpt.

Bar. Tpt.

Perc.

J. Gtr.

A. Bass

ca be za /y lo uni co que pue do re

77

Bar. Tpt.

Bar. Tpt.

Bar. Tpt.

pe tir. chi to, ca chi to, ca chi to

Perc.

J. Gtr.

A. Bass

79

Bar. Tpt.

Bar. Tpt.

Bar. Tpt.

mio /pe da zo de cielo que Dios me

Perc.

J. Gtr.

A. Bass

81

Bar. Tpt.

Bar. Tpt.

Bar. Tpt.

Perc.

J. Gtr.

A. Bass

dio /te miro y te miro y al fin ben di

83

Bar. Tpt.

Bar. Tpt.

Bar. Tpt.

Perc.

J. Gtr.

A. Bass

go /ben digo la suer te de ser tu

85

Bar. Tpt.

Bar. Tpt.

Bar. Tpt.

a mor...

Perc.

J. Gtr.

A. Bass

87

Bar. Tpt.

Bar. Tpt.

Perc.

J. Gtr.

A. Bass

Tenor Saxophone

# untitled

♩ = 125,990074

**13**

**16**

**55**

**16**

Baroque Trumpet

untitled

♩ = 125,990074

11

3

18

2

24

29

15

3

47

53

60

8

3

73

2

79

83

2

Baroque Trumpet

# untitled

♩ = 125,990074

3

7

10

13

16

19

22

25

28

7

37

40

43

46

48

50

53

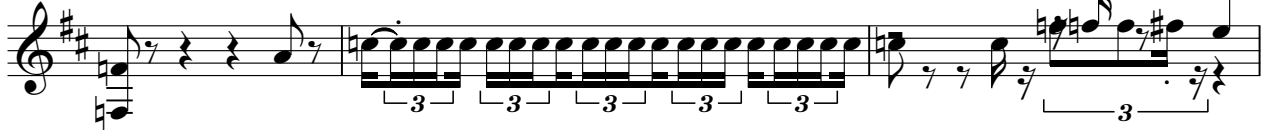

56

58

61

64

67

70

73

76

78

81

84

Baroque Trumpet

# untitled

♩ = 125,990074

# Baroque Trumpet

78

82

85

# untitled

## Percussion

♩ = 125,990074

Nat King Cole @jaha.com  
@KMIDI KARAOKE FILE Song File 2014 Chub Mitty philippines  
@V0100

7 mio /pe da zo de cielo que Dios me dio /te miro y te miro y al fin ben di

11 go /ben di go la suer te de ser tu a mor. pre tan que por eres ca chi to /y yo

16 sient muy ni to al res pon der /por eres de mi vida un pe ca chi to /a que

20 como quiero a nadie de que rer. chito, chito, cac hito mio /pe da zo de cielo que Dios me dio

25 /te miro y te miro y al fin ben di go /ben di go la suer te de ser tu amor...

30

34 /Ca to, ca chi to, ca chi to

39 mio /pe da zo de cielo que Dios me dio /te miro y te miro y al fin ben di

43 go /ben di go la suer te de ser tu a mor. /ca chito ca chito

V.S.

## Percussion

48 mio... /tue des del amor chito... de ma ma...de pa

53 pa.] /ca chito chito mio...

57 /tue des del amor chito... de ma ma.../[y pa pa.] chi to,

62 ca chi to, ca chi to mio /pe da zo de cielo que Dios me dio /te mi ro y

66 te miro al fin ben digo /ben digo la suert de ser tu amor. tu lado no se lo que

71 es tris te za /y las ho ras se pa san sin tir /tu me mi ras y yo me pier la do

75 ca be za /y lo uni co que do re pe tir. chi to, ca chi to, ca chi to mio /pe da zo de

80 cielo que Dios me dio /te miro y te miro y al fin ben di go /ben digo la suer

84 te de ser tu a mor...

# untitled

♩ = 125,990074

5

8

11

14

17

20

23

26

29

V.S.

32

35

38

41

44

47

50

54

57

60

# untitled

Acoustic Bass

♩ = 125,990074

54

60

66

72

77

83

Tape Sampler Keyboard [Brass] untitled

♪ = 125,990074

27 58

# untitled

Solo

♩ = 125,990074

29

33

10

46

49

52

56

59

63

66

68

18