

linkin_park_iridescent (1)

♩ = 130,000412

Vocal harmonization

Vocal

Percussion

Percussion

Percussion

Percussion

Handclap

Electric Guitar

Electric Guitar

Electric Guitar

Electric Guitar

Electric Bass

Electric Piano

Electric Piano

Keyboards

Solo

Solo

6

Vocal harmonization

Vocal

Electric Piano

Electric Piano

Keyboards

Solo

Solo

When you were stand

9

Vocal harmonization

Vocal

Electric Piano

Electric Piano

Keyboards

Solo

Solo

12

Vocal harmonization

Vocal

When you were wait in'on the edge of the un known.

Electric Piano

Electric Piano

Keyboards

Solo

Solo

15

Vocal harmonization

Vocal

Electric Piano

Electric Piano

Keyboards

Solo

Solo

18

Vocal harmonization

Vocal

Electric Piano

Electric Piano

Keyboards

Solo

Solo

21

Vocal harmonization

Vocal

were there im pos sib ly a lone.

Electric Piano

Electric Piano

Keyboards

Solo

Solo

24

Vocal harmonization

Vocal

Do you feel cold and lost in des pe re

Percussion

Percussion

Electric Bass

Electric Piano

Electric Piano

Keyboards

Solo

Solo

27

Vocal harmonization

Vocal

tion? You build up hope, but fail

Percussion

Percussion

Electric Bass

Electric Piano

Electric Piano

Keyboards

Solo

Solo

30

Vocal harmonization

Vocal

ure's all you've known. Re mem ber all

Percussion

Percussion

Electric Bass

Electric Piano

Electric Piano

Keyboards

Solo

Solo

33

Vocal harmonization

Vocal

the sad ness and frus tra tion

Percussion

Percussion

Electric Bass

Electric Piano

Electric Piano

Keyboards

Solo

Solo

36

Vocal harmonization

Vocal

and let it go.

Percussion

Percussion

Percussion

Percussion

Electric Guitar

Electric Bass

Electric Piano

Electric Piano

Keyboards

Solo

Solo

38

Vocal harmonization

Vocal

Percussion

Percussion

Percussion

Electric Guitar

Electric Bass

Electric Piano

Electric Piano

Keyboards

Solo

Solo

40

Vocal harmonization

Vocal
Let it go!

Percussion

Percussion

Percussion

Percussion

Handclap

Electric Guitar

Electric Guitar

Electric Guitar

Electric Bass

Electric Piano

Electric Piano

Keyboards

Solo

Solo

42

Percussion

Percussion

Percussion

Handclap

Electric Guitar

Electric Guitar

Electric Guitar

Electric Piano

Electric Piano

Keyboards

Solo

Solo

44

Percussion

Percussion

Percussion

Percussion

Handclap

Electric Guitar

Electric Guitar

Electric Guitar

Electric Piano

Electric Piano

Keyboards

Solo

Solo

46

Percussion

Percussion

Percussion

Handclap

Electric Guitar

Electric Guitar

Electric Piano

Electric Piano

Keyboards

Solo

Solo

48

Vocal harmonization

Vocal

And in a burst of light that blind

Percussion

Percussion

Percussion

Handclap

Electric Guitar

Electric Guitar

Electric Bass

Electric Piano

Electric Piano

Keyboards

Solo

Solo

50

Vocal harmonization

Vocal

ed ev 'ry an gel.

Percussion

Percussion

Percussion

Handclap

Electric Guitar

Electric Guitar

Electric Bass

Electric Piano

Electric Piano

Keyboards

Solo

Solo

52

Vocal harmonization

Vocal

As if the sky had blown the heav

Percussion

Percussion

Percussion

Handclap

Electric Guitar

Electric Bass

Electric Piano

Electric Piano

Keyboards

Solo

Solo

54

Vocal harmonization

Vocal

ens in to stars.

Percussion

Percussion

Percussion

Handclap

Electric Guitar

Electric Bass

Electric Piano

Electric Piano

Keyboards

Solo

Solo

56

Vocal harmonization

Vocal

You feel the gra vi ty of tem

Percussion

Percussion

Percussion

Handclap

Electric Guitar

Electric Bass

Electric Piano

Electric Piano

Keyboards

Solo

Solo

58

Vocal harmonization

Vocal

per'd grace fall in' in to emp

Percussion

Percussion

Percussion

Handclap

Electric Guitar

Electric Bass

Electric Piano

Electric Piano

Keyboards

Solo

Solo

60

Vocal harmonization

Vocal

ty space. With no one there to catch

Percussion

Percussion

Percussion

Percussion

Handclap

Electric Guitar

Electric Bass

Electric Piano

Electric Piano

Keyboards

Solo

Solo

62

Vocal harmonization

Vocal

you in their arms.

Percussion

Percussion

Percussion

Percussion

Handclap

Electric Guitar

Electric Bass

Electric Piano

Electric Piano

Keyboards

Solo

Solo

64

Vocal harmonization

Vocal

Do you feel cold and lost

Percussion

Percussion

Percussion

Percussion

Handclap

Electric Guitar

Electric Bass

Electric Piano

Electric Piano

Keyboards

Solo

Solo

66

Vocal harmonization

Vocal

in des pe re tion?

Percussion

Percussion

Percussion

Percussion

Handclap

Electric Bass

Electric Piano

Electric Piano

Keyboards

Solo

Solo

68

Vocal harmonization

Vocal

Percussion

Percussion

Percussion

Percussion

Handclap

Electric Bass

Electric Piano

Electric Piano

Keyboards

Solo

Solo

You build up hope, but fail

70

Vocal harmonization

Vocal

ure's all you've known.

Percussion

Percussion

Percussion

Percussion

Handclap

Electric Bass

Electric Piano

Electric Piano

Keyboards

Solo

Solo

72

Vocal harmonization

Vocal

Re mem ber all the sad

Percussion

Percussion

Percussion

Percussion

Handclap

Electric Bass

Electric Piano

Electric Piano

Keyboards

Solo

Solo

74

Vocal harmonization

Vocal

ness and frus tra tion

Percussion

Percussion

Percussion

Percussion

Handclap

Electric Bass

Electric Piano

Electric Piano

Keyboards

Solo

Solo

76

Vocal harmonization

Vocal

Percussion

Percussion

Percussion

Percussion

Handclap

Electric Guitar

Electric Bass

Electric Piano

Electric Piano

Keyboards

Solo

Solo

and let it go.

78

Vocal harmonization

Vocal

Let it

Percussion

Handclap

Electric Guitar

Electric Bass

Electric Piano

Electric Piano

Solo

Solo

81

Vocal

Percussion

Percussion

Electric Guitar

Electric Guitar

Electric Guitar

Electric Piano

Electric Piano

Solo

Solo

84

Percussion

Percussion

Electric Guitar

Electric Guitar

Electric Guitar

87 35

Vocal harmonization

Vocal

Do you feel cold and lost

Percussion

Percussion

Percussion

Electric Guitar

Electric Guitar

Electric Guitar

90

Vocal harmonization

Vocal

in des pe re tion? You build up

Percussion

Percussion

Percussion

Handclap

Electric Guitar

Electric Guitar

Electric Guitar

93

Vocal harmonization

Vocal

hope, but failure's all you've known.

Percussion

Percussion

Percussion

Handclap

Electric Guitar

Electric Guitar

Electric Guitar

96

Vocal harmonization

Vocal

Re mem ber all the sad ness and frus tra

Percussion

Percussion

Percussion

Handclap

Electric Guitar

Electric Guitar

Electric Guitar

99

Vocal harmonization

Vocal

tion and let it go.

Percussion

Percussion

Percussion

Handclap

Electric Guitar

Electric Guitar

Electric Guitar

Electric Guitar

Keyboards

102

Vocal harmonization

Vocal

Percussion

Percussion

Percussion

Handclap

Electric Guitar

Electric Guitar

Electric Guitar

Electric Guitar

Keyboards

Detailed description of the musical score: The score is for measures 102 and 103. The vocal line in measure 102 has a slur over a series of notes. The three percussion tracks show different rhythmic patterns: one with eighth notes, one with a snare hit and grace note, and one with a steady eighth-note pattern. The handclap track has a single clap in measure 102. The four electric guitar tracks feature various chordal textures, including a dense sixteenth-note chordal pattern. The keyboard part has a simple harmonic accompaniment.

104

Vocal harmonization

Vocal

Percussion

Percussion

Percussion

Handclap

Electric Guitar

Electric Guitar

Electric Guitar

Electric Guitar

Electric Bass

Electric Piano

Electric Piano

Keyboards

Solo

Solo

106

Vocal harmonization

Vocal

Percussion

Percussion

Percussion

Electric Guitar

Electric Guitar

Electric Guitar

Electric Guitar

Electric Bass

Electric Piano

Electric Piano

Keyboards

Solo

Solo

108

Vocal harmonization

Vocal

Percussion

Percussion

Percussion

Electric Guitar

Electric Guitar

Electric Guitar

Electric Guitar

Electric Bass

Electric Piano

Electric Piano

Keyboards

Solo

Solo

110

Vocal harmonization

Vocal

Percussion

Percussion

Percussion

Electric Guitar

Electric Guitar

Electric Guitar

Electric Guitar

Electric Bass

Electric Piano

Electric Piano

Keyboards

Solo

Solo

112

Vocal harmonization

Vocal

Percussion

Percussion

Percussion

Electric Guitar

Electric Guitar

Electric Guitar

Electric Guitar

Electric Bass

Electric Piano

Electric Piano

Keyboards

Solo

Solo

114

Vocal harmonization

Vocal

Percussion

Percussion

Percussion

Electric Guitar

Electric Guitar

Electric Guitar

Electric Guitar

Electric Bass

Electric Piano

Electric Piano

Keyboards

Solo

Solo

116

Vocal harmonization

Vocal

Percussion

Percussion

Percussion

Electric Guitar

Electric Guitar

Electric Guitar

Electric Guitar

Electric Bass

Electric Piano

Electric Piano

Keyboards

Solo

Solo

118

Vocal harmonization

Vocal

Percussion

Percussion

Percussion

Electric Guitar

Electric Guitar

Electric Guitar

Electric Guitar

Electric Bass

Electric Piano

Electric Piano

Keyboards

Solo

Solo

120

Vocal harmonization

Vocal

Do you feel cold and lost

Percussion

Percussion

Percussion

Electric Guitar

Electric Guitar

Electric Guitar

Electric Guitar

Electric Bass

Electric Piano

Electric Piano

Keyboards

Solo

Solo

122

Vocal harmonization

Vocal

Percussion

Percussion

Percussion

Electric Guitar

Electric Guitar

Electric Guitar

Electric Bass

Electric Piano

Electric Piano

Keyboards

Solo

Solo

124

Vocal harmonization

Vocal

Ygu build up hope, but fail

Percussion

Percussion

Percussion

Electric Guitar

Electric Guitar

Electric Guitar

Electric Bass

Electric Piano

Electric Piano

Keyboards

Solo

Solo

126

Vocal harmonization

Vocal

ure's all * you've known. *

Percussion

Percussion

Percussion

Electric Guitar

Electric Guitar

Electric Guitar

Electric Bass

Electric Piano

Electric Piano

Keyboards

Solo

Solo

128

Vocal harmonization

Vocal

Re mem ber all the sad

Percussion

Percussion

Percussion

Percussion

Electric Guitar

Electric Guitar

Electric Guitar

Electric Bass

Electric Piano

Electric Piano

Keyboards

Solo

Solo

130

Vocal harmonization

Vocal

Percussion

Percussion

Percussion

Percussion

Electric Guitar

Electric Guitar

Electric Guitar

Electric Bass

Electric Piano

Electric Piano

Keyboards

Solo

Solo

ness and frus tea tign

132

Vocal harmonization

Vocal

Percussion

Percussion

Percussion

Percussion

Electric Guitar

Electric Guitar

Electric Guitar

Electric Guitar

Electric Bass

Electric Piano

Electric Piano

Keyboards

Solo

Solo

134

Vocal harmonization

Vocal

Percussion

Electric Guitar

Electric Guitar

Electric Bass

Electric Piano

Electric Piano

Keyboards

Solo

Solo

136

Vocal harmonization

Vocal

Let it go!

Percussion

Electric Guitar

Electric Guitar

Electric Bass

Electric Piano

Electric Piano

Keyboards

Solo

Solo

Electric Piano

Electric Piano

Keyboards

Solo

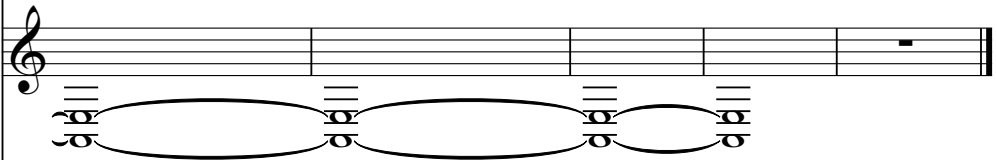

Solo

Vocal harmonization linkin_park_iridescent (1)

♩ = 130,000412

7

11

16

20

25

30

35

39

7

Vocal harmonization

48

52

57

61

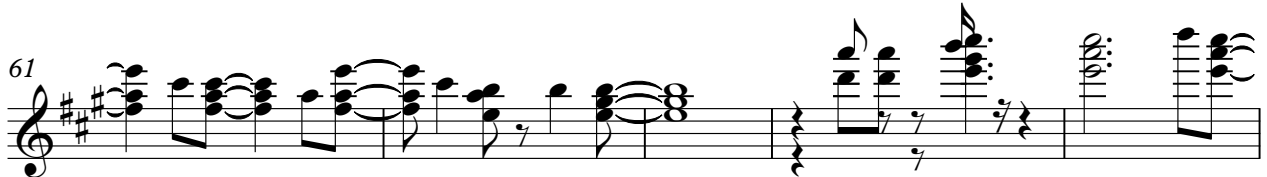

66

71

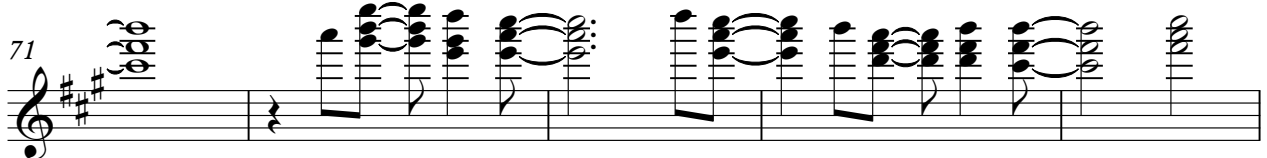

76

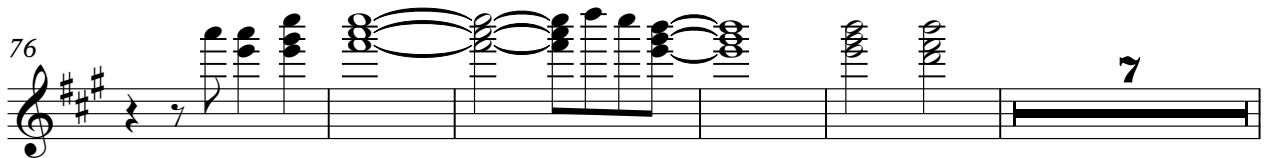

88

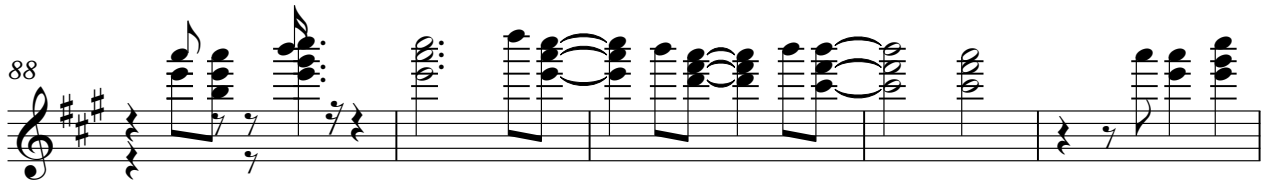

93

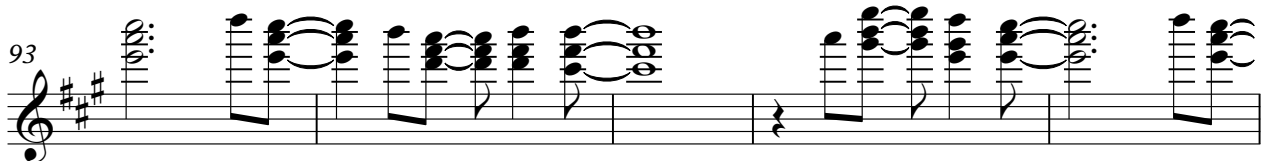

98

104

Vocal harmonization

3

111

118

123

128

133

6

linkin_park_iridescent (1)

Vocal

$\text{♩} = 130,000412$

7

When you were stand in' in the wake of dev es ta

11

tion. When you were wait in' on the edge of the un known.

15

And with the cat a cly sm rain in' down in

19

sides cry in.'"Save me now". You were there im pos sib ly a lone.

23

Do you feel cold and lost in des pe re tion?

28

You build up hope, but fail ure's all you've known. Re mem ber all

33

the sad ness and frus tra tion and let it

37

6

go. Let it go!

48

And in a burts of light that blind ed ev 'ry an gel.

52

As if the sky had blown the heav ens in to stars.

56

You feel the gra vi ty of tem per'd grace fall in' in to emp

60

ty space. With no one there to catch you in their arms.

64

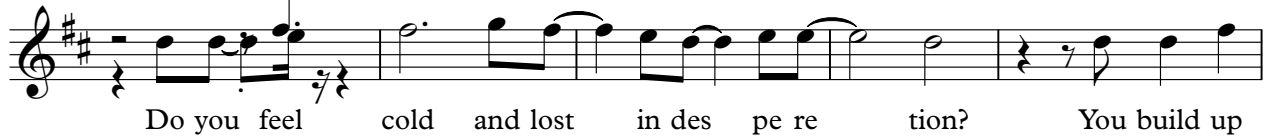

Do you feel cold and lost in des pe re tion? You build up

69

hope, but fail ure's all you've known. Re mem ber all the sad

74

ness and frus tra tion and let it go.

80

Let it go! Do you feel cold and lost

90

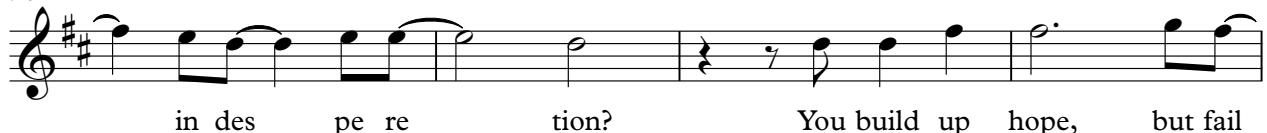

in des pe re tion? You build up hope, but fail

94

ure's all you've known. Re mem ber all the sad

98

ness and frus tra tion and let it go.

104

Let it go! Let it go!

111

Let it go! Let it go!

118

Do you feel cold and lost in des pe re

123

tion? You build up hope, but fail ure's all you've known.

128

Re mem ber all the sad ness and frus tra tion and let it

133

go. Let it go!

6

linkin_park_iridescent (1)

Percussion

♩ = 130,000412

24

29

35

40

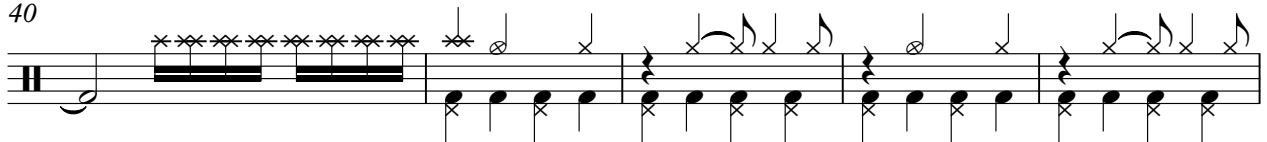

45

50

56

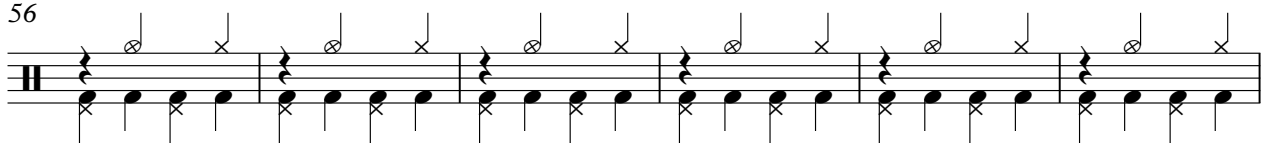

62

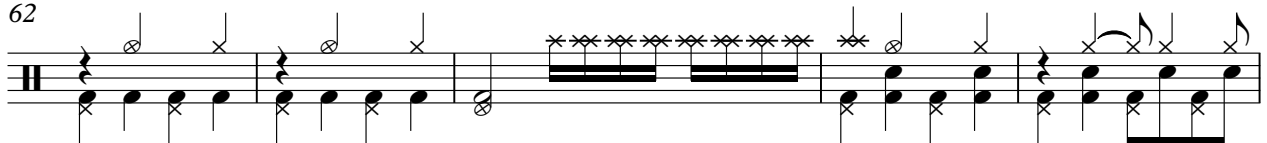

67

72

V.S.

77

82

3

90

96

101

105

108

111

114

117

Percussion

121

124

127

130

133

136

Percussion

linkin_park_iridescent (1)

♩ = 130,000412

24

29

35

45

64

70

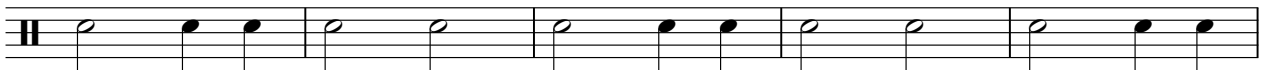

75

81

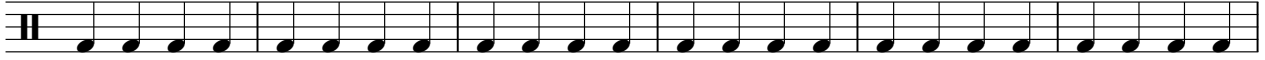

87

93

99

105

112

119

126

131

Percussion

linkin_park_iridescent (1)

♩ = 130,000412

36

41

47

53

59

65

71

77

11

90

2

2

Percussion

linkin_park_iridescent (1)

♩ = 130,000412

36

39

41

43

45

47

49

51

53

55

V.S.

2

Percussion

57

60

63

65

67

69

71

73

75

129

132

11

Handclap

linkin_park_iridescent (1)

♩ = 130,000412

40

44

49

55

61

67

72

77

11

92

Electric Guitar linkin_park_iridescent (1)

♩ = 130,000412

39

43

47 30

81

85

89

93

97

101

105

V.S.

Electric Guitar linkin_park_iridescent (1)

♩ = 130,000412

39

43

47

52

59

65

16

84

88

92

96

V.S.

100

104

108

112

116

120

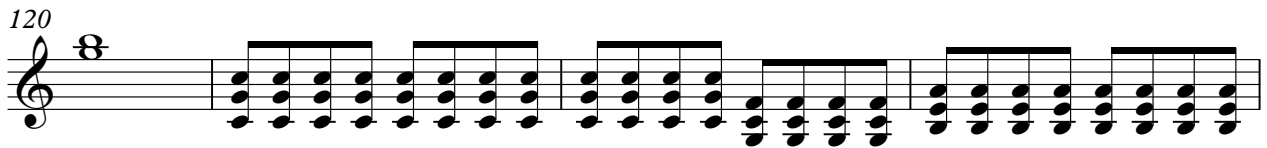

124

128

132

135

Electric Guitar linkin_park_iridescent (1)

♩ = 130,000412

35

39

43 31

77

81

85

89

93

97

101

V.S.

Electric Guitar

105

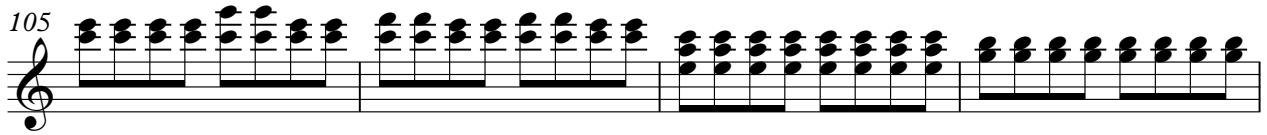

109

113

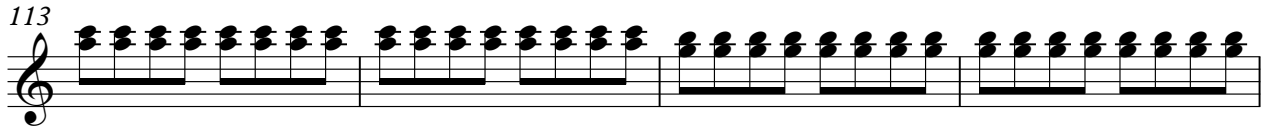

117

121

125

129

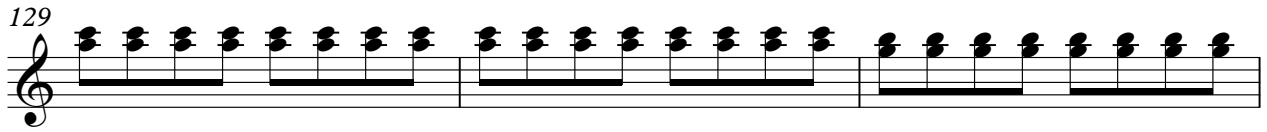

132

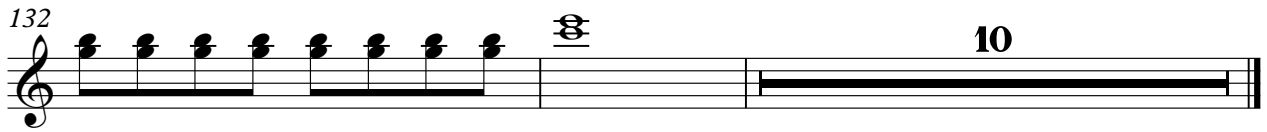

Electric Guitar

linkin_park_iridescent (1)

♩ = 130,000412

100

103

107

111

115

119

121

12 **10**

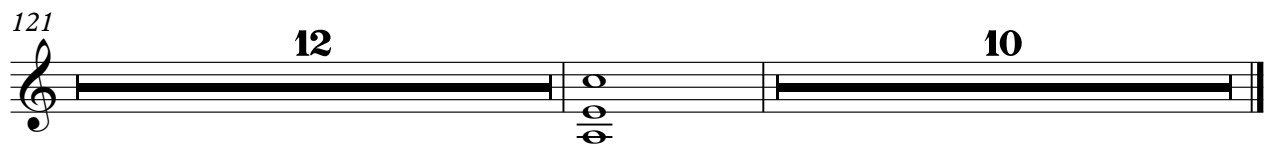

Electric Bass

linkin_park_iridescent (1)

♩ = 130,000412

24

30

38

8

52

59

66

73

78

24

105

109

113

117

121

125

129

133

135

64

71

77

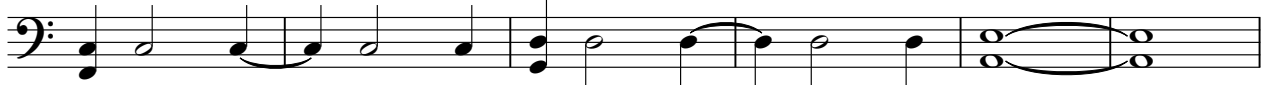

83

22

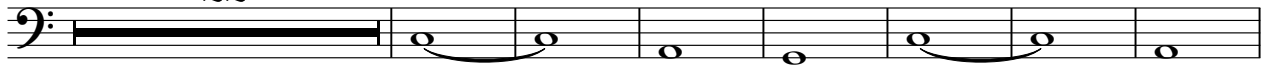

112

120

127

133

138

Electric Piano

linkin_park_iridescent (1)

♩ = 130,000412

8

17

25

32

39

46

54

62

V.S.

Electric Piano

69

76

83

110

117

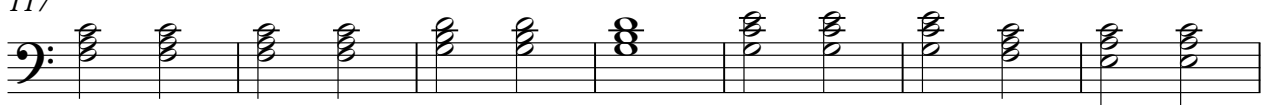

124

131

137

Keyboards

linkin_park_iridescent (1)

♩ = 130,000412

Measures 1-6 of the keyboard score. The piece is in 4/4 time. The right hand plays chords and single notes, while the left hand provides a bass line with some chords.

7

Measures 7-12. The right hand continues with chords and single notes, and the left hand has some chords and rests.

15

Measures 13-18. The right hand has some chords and rests, while the left hand plays chords and a bass line.

23

Measures 19-24. The right hand plays chords and single notes, and the left hand has a bass line with some chords.

29

Measures 25-30. The right hand plays chords and single notes, and the left hand has a bass line with some chords.

35

Measures 31-36. The right hand plays chords and single notes, and the left hand has a bass line with some chords.

V.S.

41

47

53

59

66

72

78 **23**

23

105

111

117

123

129

135

139

linkin_park_iridescent (1)

Solo

♩ = 130,000412

7
15
23
30
36
42
48
56
64

V.S.

71

77

83

22

112

120

127

133

138

linkin_park_iridescent (1)

Solo

♩ = 130,000412

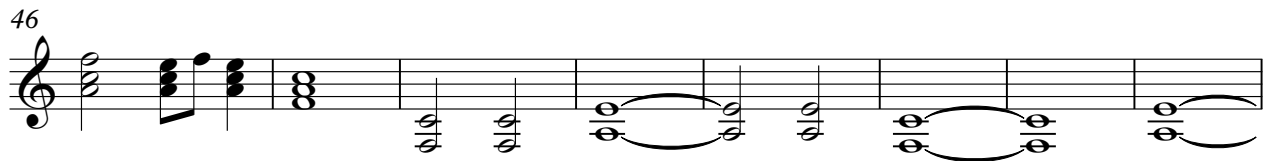
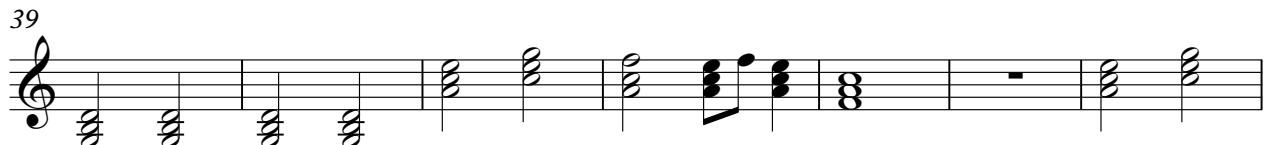
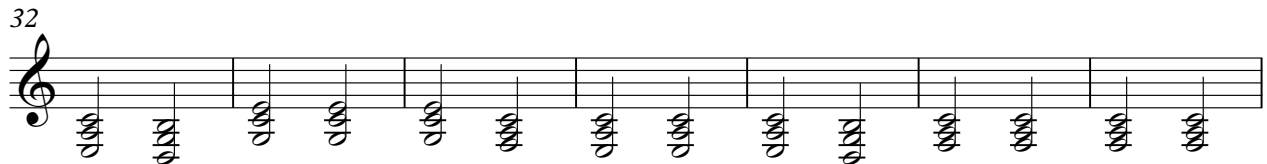
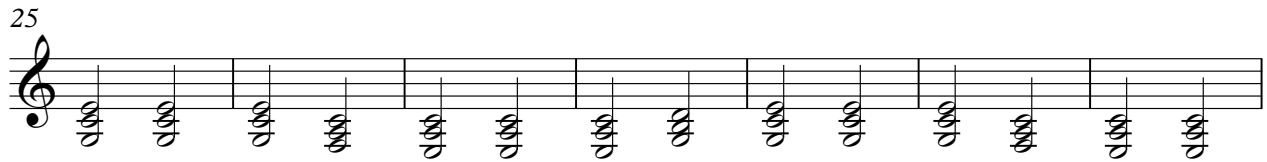
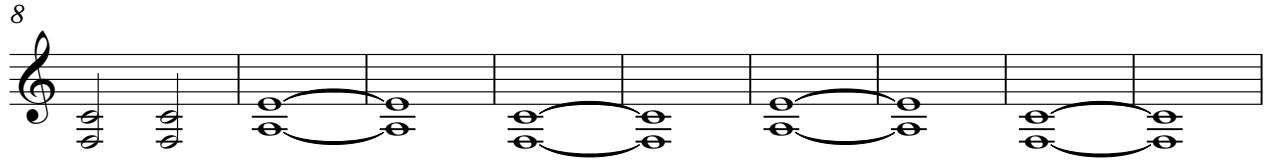
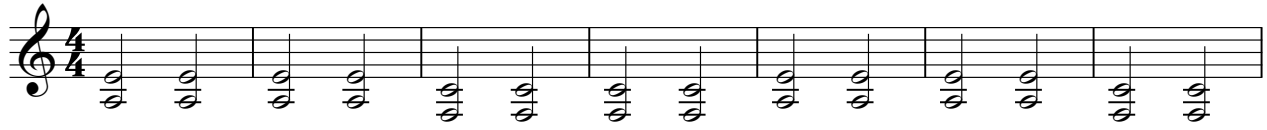

V.S.

2

Solo

76

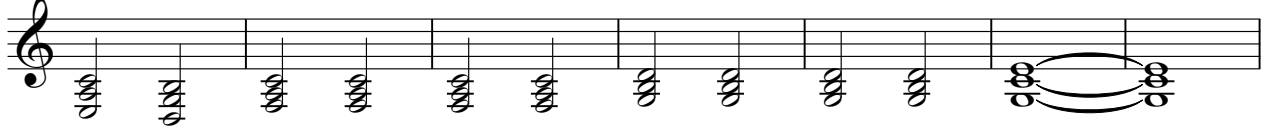

83

110

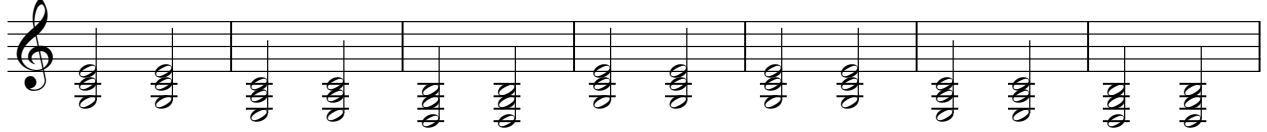

117

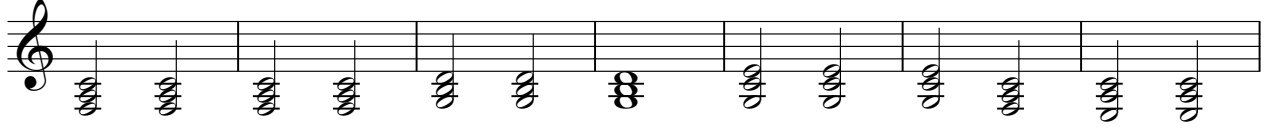

124

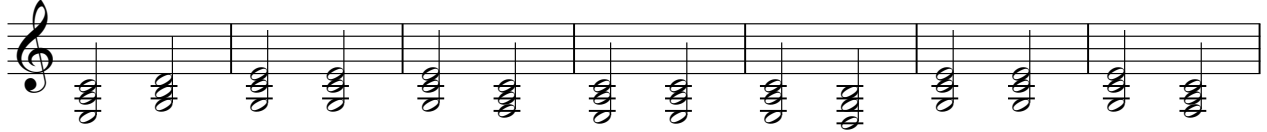

131

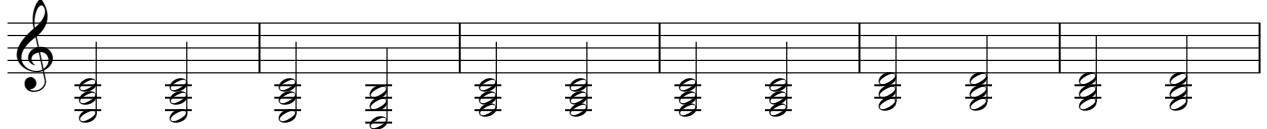

137

