

Alter_Bridge-Open_Your_Eyes

♩ = 81,000084

Percussion

Track 7

Track 11

7-string Electric Guitar

Track 10

Track 8

♩ = 81,000084

Track 12

3

Perc.

Track 7

E. Gtr.

Track 8

5

Perc. 

Track 7 

E. Gtr. 
T 3 3 3 3 3 3 3 3 3
A 7 7 7 7 7 7 7 7 7
B 0 2 0 0 0 0 0 0 0
5 5 5 5 5 5 5 5 5

Track 8 

7

Perc. 

Track 7 

E. Gtr. 
T 3 3 3 3 3 3 3 3 3
A 7 7 7 7 7 7 7 7 7
B 0 2 0 0 0 0 0 0 0
5 5 5 5 5 5 5 5 5

Track 8 

Track 12 

9

Perc.

Track 7

E. Gtr.

Track 8

Track 12

11

Perc.

Track 7

E. Gtr.

Track 8

Track 12

13

Perc.

Track 7

E. Gtr.

Track 8

Track 12

Detailed description of the musical score for measures 13-14. The Percussion staff shows a complex rhythmic pattern. Track 7 and Track 12 contain melodic lines. The Electric Guitar staff includes a detailed tablature with fret numbers (0-7) and techniques like triplets and bends. Track 8 provides a bass line for the guitar part.

15

Perc.

Track 7

E. Gtr.

Track 8

Track 12

Detailed description of the musical score for measures 15-16. The Percussion staff continues the rhythmic pattern. Track 7 and Track 12 contain melodic lines. The Electric Guitar staff includes a detailed tablature with fret numbers (0-7) and techniques like triplets and bends. Track 8 provides a bass line for the guitar part.

17

Perc.

Track 7

E. Gtr.

Track 8

Track 12

18

Perc.

E. Gtr.

Track 8

Track 12

20

Perc.

Track 7

E. Gtr.

Track 8

Track 12

22

Perc.

E. Gtr.

Track 8

Track 12

23

Perc.

E. Gtr.

Track 8

Track 12

24

Perc.

E. Gtr.

Track 8

Track 12

25

Perc.

E. Gtr.

Track 8

Track 12

27

Perc. 

Track 7 

E. Gtr. 

Track 8 

Track 12 

29

Perc. 

Track 7 

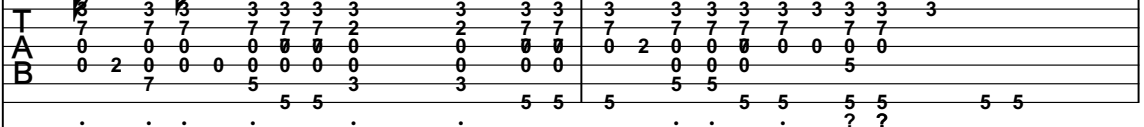
E. Gtr. 

Track 8 

31

Perc.

E. Gtr.

Track 8

Track 12

33

Perc.

Track 7

E. Gtr.

Track 8

35

Perc.

E. Gtr.

Track 8

Track 12

37

Perc.

Track 7

E. Gtr.

Track 8

39

Perc.

E. Gtr.

Track 8

Track 12

40

Perc.

Track 7

E. Gtr.

3	3	3	3	3	3	3	3	3	3	3	3	3	3	3	3	3	3	3	3	3	3	3	0	3	3
3	3	3	3	3	3	3	3	3	3	3	3	3	3	3	3	3	3	3	3	3	3	3	3	3	3
2	2	2	2	2	2	2	2	2	7	7	7	7	7	7	7	7	7	7	7	7	7	7	7	7	7
0	0	0	0	0	0	0	0	0	0	0	0	0	0	0	0	0	0	0	0	0	0	0	2	0	0
3	3	3	3	3	3	3	3	3	5	5	5	5	5	5	5	5	5	5	5	5	5	5	5	5	5

Track 8

Track 12

42

Perc.

E. Gtr.

3	3	3	3	3	3	3	3	3	3	3	3	3	3	3	3	3	3	3	3	3	3	3	3	3	3
7	7	7	7	7	7	7	7	7	7	7	7	7	7	7	7	7	7	7	7	7	7	7	7	7	7
2	2	2	2	2	2	2	2	2	2	2	2	2	2	2	2	2	2	2	2	2	2	2	2	2	2
0	0	0	0	0	0	0	0	0	0	0	0	0	0	0	0	0	0	0	0	0	0	0	0	0	0

Track 8

Track 12

43

Perc.

E. Gtr.

Track 8

Track 12

45

Perc.

E. Gtr.

Track 8

Track 12

46

Perc.

E. Gtr.

Track 8

Track 12

47

Perc.

E. Gtr.

T	8	8	8	8	8	8	8	8	8	8	3	3
A	12	12	12	12	12	12	12	12	12	12	7	7
B	3	3	3	3	3	3	3	3	3	3	0	0

Track 8

Track 12

48

Perc.

E. Gtr.

T	3	3	3	3	3	2	2	2	2	2	2	2	2	2	2	3	3	8	8	8	3	3	3			
A	7	7	7	7	7	2	2	2	2	2	2	2	2	2	0	0	4	4	7	7	12	12	12	7	7	7
B	0	0	0	0	0	4	4	4	4	4	4	0	0	2	2	0	0	0	0	3	3	3	0	0	0	

Track 8

Track 12

50

Perc.

E. Gtr.

T	3	3	3	3	3	3	3	3	3	3	3	3
A	7	7	7	7	7	7	7	7	7	7	7	7
B	0	0	0	0	0	0	0	0	0	0	0	0

Track 8

Track 12

51

Perc.

E. Gtr.

Track 8

Track 12

52

Perc.

E. Gtr.

Track 8

Track 12

55

Perc.

E. Gtr.

Track 8

Track 12

58

Perc.

E. Gtr.

Track 12

60

Perc.

E. Gtr.

Track 8

Track 12

62

Perc.

E. Gtr.

Track 8

Track 12

64

Perc.

E. Gtr.

Track 8

Track 12

String	1	2	3	4	5	6	7	8	9	10	11	12
T	3	3	3	3	3	3	3	3	3	3	3	3
A	7	7	7	7	7	7	7	7	7	7	7	7
B	2	2	2	2	2	2	2	2	2	0	0	0

65

Perc.

E. Gtr.

Track 8

Track 12

String	1	2	3	4	5	6	7	8	9	10	11	12
T	8	8	8	8	8	8	8	8	8	8	3	3
A	12	12	12	12	12	12	12	12	12	12	7	7
B	3	3	3	3	3	3	3	3	3	3	0	0

66

Perc.

Track 7

E. Gtr.

Track 8

Track 12

T		3		3	3	3	3		3		3	3
A		7		7	7	7	7		7		7	7
B	0	0	0	0	17	17	17	17	0	0	0	0
	5	5	5	5	17	17	17	17	5	5	5	5

68

Perc.

E. Gtr.

Track 8

Track 12

T	3	3	3	3	3	3	3	3	3	3	3
A	7	7	7	7	7	7	7	7	7	7	7
B	2	2	2	2	2	2	2	2	2	0	0
										5	5

69

Perc.

Track 7

E. Gtr.

Track 10

Track 8

Track 12

71

Perc.

Track 7

Track 11

E. Gtr.

Track 10

Track 8

Track 12

73

Perc.

Track 7

E. Gtr.

Track 10

Track 8

74

Perc.

E. Gtr.

Track 10

Track 8

75

Perc.

Track 7

E. Gtr.

Track 10

Track 8

76

Perc.

Track 7

E. Gtr.

Track 10

Track 8

77

Perc.

Track 7

E. Gtr.

Track 10

Track 8

78

Perc.

Track 7

E. Gtr.

Track 10

Track 8

79

Perc.

Track 7

E. Gtr.

T												
A												
B												

Track 10

T	2	2	3	3	8	8	8	8	8	8	3	3
A	4	4	7	7	7	7	7	7	7	7	7	7
B	2	2	0	0	7	7	7	7	7	7	0	0

Track 8

80

Perc.

Track 7

E. Gtr.

T												
A												
B												

Track 10

T			3	3	3	3	3	3	3	3	3	3
A	4		7	7	7	7	7	7	7	7	7	7
B	2		2	2	2	2	2	2	2	2	2	2

Track 8

81

Perc.

Track 7

E. Gtr.

Track 10

Track 8

Track 12

82

Perc.

E. Gtr.

Track 8

Track 12

88

Perc.

E. Gtr.

Track 8

Track 12

89

Perc.

E. Gtr.

Track 8

Track 12

91

Perc.

Track 7

E. Gtr.

Track 8

Track 12

93

Perc.

Track 7

E. Gtr.

Track 8

95 Perc.

A percussion staff starting at measure 95. It features a series of eighth notes on a single line, with a final note tied to the next measure. The notes are positioned on the top line of the staff.

Track 7

E. Gtr.

Electric guitar tablature for Track 7. The staff shows fret numbers for strings T, A, B, and an unlabeled bottom string. The sequence of fret numbers is: T: 3, 0, 3, 3, 3, 3, 3, 3, 3, 3; A: 7, 7, 7, 7, 7, 7, 7, 7, 7, 3; B: 0, 2, 0, 0, 0, 0, 0, 0, 0, 3; unlabeled: 5, 5, 5, 5, 5, 5, 5, 5, 5, 3.

Track 8

Alter_Bridge-Open_Your_Eyes

Percussion

♩ = 81,000084

4

7

11

15

19

22

25

28

31

V.S.

35

39

42

45

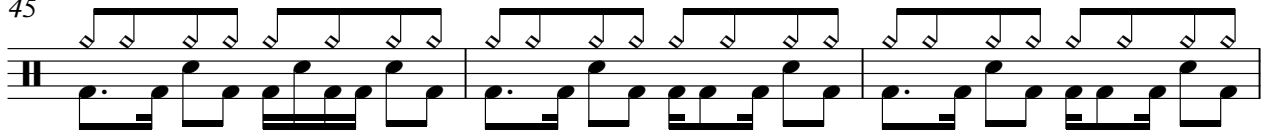

48

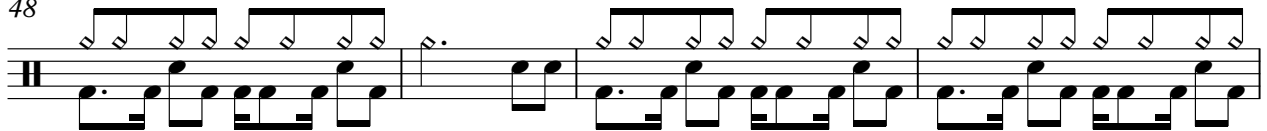

52

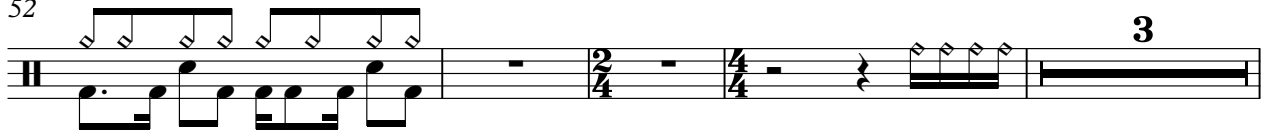

59

63

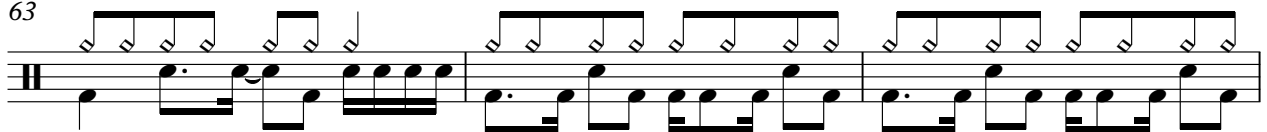

66

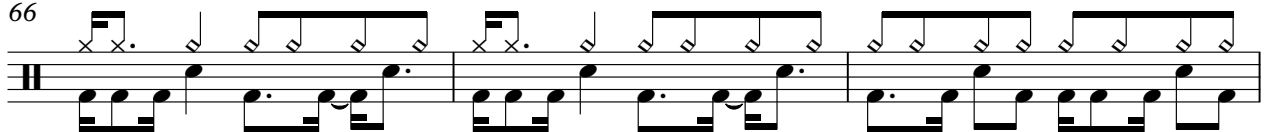

69

Percussion

72

75

78

81

84

87

90

93

Alter_Bridge-Open_Your_Eyes

Track 7

$\text{♩} = 81,000084$

2

Track 7

75

80

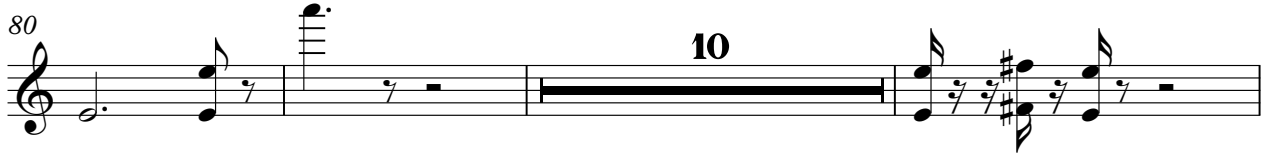

93

Track 11

Alter_Bridge-Open_Your_Eyes

♩ = 81,000084

53 **16**

71

25

Alter_Bridge-Open_Your_Eyes

7-string Electric Guitar

♩ = 81,000084

V.S.

7-string Electric Guitar

T	3	2	2	0	3	3	3	3	3	3	3	3	0	0	3	2	2	0	0	3	3	3	3	3	3	3	3	3	3	0	0
A	7	7	7	7	7	7	7	7	7	7	7	7	7	7	7	7	7	7	7	7	7	7	7	7	7	7	7	7	7	7	7
B	0	4	0	0	2	0	0	0	0	0	0	0	0	0	0	0	4	0	0	2	0	0	0	0	0	0	0	0	0	0	0
	5	5	5	5	5	5	5	5	5	5	5	5	5	5	5	5	5	5	5	5	5	5	5	5	5	5	5	5	5	5	

29

T	3	2	2	0	0	5	5	3	3	3	3	3	3	3	3	3	3	3	3	3	3	3	3	3	3	3	3	3	3	3
A	7	7	7	7	7	7	7	7	7	7	7	7	7	7	7	7	7	7	7	7	7	7	7	7	7	7	7	7	7	7
B	0	2	0	0	0	0	0	0	0	0	0	0	0	0	0	0	0	0	0	0	0	0	0	0	0	0	0	0	0	0
	5	5	5	5	5	5	5	5	5	5	5	5	5	5	5	5	5	5	5	5	5	5	5	5	5	5	5	5	5	5

32

T	3	3	3	3	3	3	3	3	3	3	3	3	3	3	3	3	3	3	3	3	3	3	3	3	3	3	3	3	3	3
A	0	0	0	0	0	0	0	0	0	0	0	0	0	0	0	0	0	0	0	0	0	0	0	0	0	0	0	0	0	0
B	0	2	0	0	0	0	0	0	0	0	0	0	0	0	0	0	0	0	0	0	0	0	0	0	0	0	0	0	0	0
	3	5	5	5	5	5	5	5	5	5	5	5	5	5	5	5	5	5	5	5	5	5	5	5	5	5	5	5	5	5

35

T	3	3	3	3	3	3	3	3	3	3	3	3	3	3	3	3	3	3	3	3	3	3	3	3	3	3	3	3	3	3
A	7	6	6	6	6	6	6	6	6	6	6	6	6	6	6	6	6	6	6	6	6	6	6	6	6	6	6	6	6	6
B	2	2	2	2	2	2	2	2	2	2	2	2	2	2	2	2	2	2	2	2	2	2	2	2	2	2	2	2	2	2
	3	5	5	5	5	5	5	5	5	5	5	5	5	5	5	5	5	5	5	5	5	5	5	5	5	5	5	5	5	5

38

T	0	0	0	3	3	3	3	3	3	3	3	3	3	3	3	3	3	3	3	3	3	3	3	3	3	3	3	3	3	3
A	0	0	0	7	7	7	7	7	7	7	7	7	7	7	7	7	7	7	7	7	7	7	7	7	7	7	7	7	7	7
B	0	0	0	0	0	0	0	0	0	0	0	0	0	0	0	0	0	0	0	0	0	0	0	0	0	0	0	0	0	0
	5	5	5	5	5	5	5	5	5	5	5	5	5	5	5	5	5	5	5	5	5	5	5	5	5	5	5	5	5	5

40

T	3	3	3	3	3	3	3	3	3	3	3	3	3	3	3	3	3	3	3	3	3	3	3	3	3	3	3	3	3	3
A	2	2	2	2	2	2	2	2	2	2	2	2	2	2	2	2	2	2	2	2	2	2	2	2	2	2	2	2	2	2
B	0	0	0	0	0	0	0	0	0	0	0	0	0	0	0	0	0	0	0	0	0	0	0	0	0	0	0	0	0	0
	3	5	5	5	5	5	5	5	5	5	5	5	5	5	5	5	5	5	5	5	5	5	5	5	5	5	5	5	5	5

43

T	3	3	3	3	3	3	3	3	3	3	3	3	3	3	3	3	3	3	3	3	3	3	3	3	3	3	3	3	3	3
A	2	2	2	2	2	2	2	2	2	2	2	2	2	2	2	2	2	2	2	2	2	2	2	2	2	2	2	2	2	2
B	0	0	0	0	0	0	0	0	0	0	0	0	0	0	0	0	0	0	0	0	0	0	0	0	0	0	0	0	0	0
	3	5	5	5	5	5	5	5	5	5	5	5	5	5	5	5	5	5	5	5	5	5	5	5	5	5	5	5	5	5

46

T	3	3	3	3	3	3	3	3	3	3	3	3	3	3	3	3	3	3	3	3	3	3	3	3	3	3	3	3	3	3
A	7	7	7	7	7	7	7	7	7	7	7	7	7	7	7	7	7	7	7	7	7	7	7	7	7	7	7	7	7	7
B	0	0	0	0	0	0	0	0	0	0	0	0	0	0	0	0	0	0	0	0	0	0	0	0	0	0	0	0	0	0
	5	5	5	5	5	5	5	5	5	5	5	5	5	5	5	5	5	5	5	5	5	5	5	5	5	5	5	5	5	5

48

T	3	3	3	3	3	3	3	3	3	3	3	3	3	3	3	3	3	3	3	3	3	3	3	3	3	3	3	3	3	3
A	7	7	7	7	7	7	7	7	7	7	7	7	7	7	7	7	7	7	7	7	7	7	7	7	7	7	7	7	7	7
B	0	0	0	0	0	0	0	0	0	0	0	0	0	0	0	0	0	0	0	0	0	0	0	0	0	0	0	0	0	0
	5	5	5	5	5	5	5	5	5	5	5	5	5	5	5	5	5	5	5	5	5	5	5	5	5	5	5	5	5	5

50

T	3	3	3	3	3	3	3	3	3	3	3	3	3	3	3	3	3	3	3	3	3	3	3	3	3	3	3	3	3	3
A	7	7	7	7	7	7	7	7	7	7	7	7	7	7	7	7	7	7	7	7	7	7	7	7	7	7	7	7	7	7
B	0	0	0	0	0	0	0	0	0	0	0	0	0	0	0	0	0	0	0	0	0	0	0	0	0	0	0	0	0	0
	5	5	5	5	5	5	5	5	5	5	5	5	5	5	5	5	5	5	5	5	5	5	5	5	5	5	5	5	5	5

7-string Electric Guitar

52

T	3	3	3	3	3	0	0	0	0	0	0	2	2	3	3	8	3	3	3	3
A	7	7	7	7	7	2	2	2	2	2	2	2	2	2	7	7	12	0	0	0
B	0	0	0	0	0	4	4	4	4	4	4	0	0	2	2	0	0	0	0	0
	5	5	5	5	5	5	5	5	5	5	5	5	5	5	5	3	3	3	3	3

56

T	3	3	3	3	3	2	2	2	0	0	3	3	3	3	3	3	3	3	3	0	20	3	3	3
A	7	7	7	7	7	2	2	2	0	0	0	0	7	2	2	2	2	2	2	7	7	2	7	7
B	2	2	2	2	2	0	0	0	0	0	0	0	0	0	0	0	0	0	7	7	0	7	7	
						5	5	5	3		3	5	5						5	5		5	5	

59

T	0	0	0	0	0	0	20	3	3	3	3	3	3	3	3	2	2	2	0	0	3	3	3
A	2	2	2	2	2	2	7	7	7	2	7	7	7	7	7	3	2	2	0	0	0	0	7
B	0	0	0	0	0	0	7	7	7	0	11	7	7	7	7	2	2	0	0	0	0	0	0
						5	5	5			2										3		5

62

T	3	3	3	3	3	3	3	3	0	20	3	3	3	3	3	3	3	3	3	3	3	3	3	3
A	2	2	2	2	2	2	7	7	2	7	7	7	7	7	7	2	2	2	2	2	2	7	7	7
B	0	0	0	0	0	0	5	5	0	5	5	5	5	5	5	0	0	0	0	0	0	7	7	
	5																				5	5	5	

64

T	3	3	3	3	3	3	3	3	3	3	8	8	8	8	8	8	8	8	8	8	8	8	3	3
A	7	7	7	7	7	7	7	7	7	7	12	12	12	12	12	12	12	12	12	12	12	12	7	7
B	2	2	2	2	2	2	2	2	0	0	3	3	3	3	3	3	3	3	3	3	3	3	0	0
									5	5													5	5

66

T		3	3	3	3	3			3	3	0	0	3	3	3	3	3	3	3	3	3	3	3	3
A		7	7	7	7	7			7	7	0	0	7	7	7	7	7	7	7	7	7	7	7	7
B	0	0	0	0	0	0	17	17	17	17	0	0	0	0	2	0	7	7	7	7	7	7	7	7
	5	5	5	5	5	5	17	17	17	17	5	5	5	5	5	5	5	5	5	5	5	5	5	5

69

T	8	8	8	8	8	8	8	8	8	8	8	8	8	3	3									
A	12	12	12	12	12	12	12	12	12	12	12	12	12	7	7									
B	3	3	3	3	3	3	3	3	3	3	3	3	3	0	0	0	0	0	0	0	0	0	0	0
											5	5	5	5	5	5								

72

T				14	15						15	19	15								15	14		
A											3													
B													12											

74

T	17	14	10	10	14	17	10	9	14	15	14	10	10	14	15	10	9	14	15	14	14	17	14	10
A			14			19			15			14			19			15			15			
B																								

75

T	19		14	10	10	14	19	10	9	12	14	12	10	10	12	14	10	9	12		3	10	
A	19	19	14			19				15			14			17			15				
B		23																					

V.S.

7-string Electric Guitar

76

13	13	13	10	14	14	10	12	12	2	5	10	12	12	10	13	13	10	10	9
15	15	15	14	15	14	15	14	15	14	7	14	15	14	15	14	15	14		
		19																	
T																			
A																			
B																			

77

17	15	14	12	10	9	12	10	5	3	2	12	10	9	5	3	2	5	3	5	5	3	3	
						15																	
T																							
A																							
B																							

78

2	5	3	9	12	9	10	5	9	10	17	9	10	5	9	10	12	0	0	0	0	0	0	0
3																							
T																							
A																							
B																							

81

T																							
A																							
B																							

83

2	2	3	3	8	8	8	8	8	8	8	3	3	3	3	3	3	3	3	3	3	3	3	
4	4	7	7	12	12	12	12	12	12	12	7	7	7	7	7	7	7	7	7	7	7	7	
2	2	0	0								0	0	0	0	0	0	0	0	0	0	0	0	
T																							
A																							
B																							

85

8	8	8	8	8	8	8	8	8	8	8	3	3	3	3	3	3	3	3	3	3	3	3	
12	12	12	12	12	12	12	12	12	12	12	7	7	7	7	7	7	7	7	7	7	7	7	
3	3	3	3	3	3	3	3	3	3	3	0	0	0	0	0	0	0	0	0	0	0	0	
T																							
A																							
B																							

87

2	2	3	3	8	8	8	8	8	8	3	3	3	3	3	3	3	3	3	3	3	3	3	
4	4	7	7	12	12	12	12	12	12	7	7	7	7	7	7	7	7	7	7	7	7	7	
2	2	0	0							0	0	0	0	0	0	0	0	0	0	0	0	0	
T																							
A																							
B																							

89

8	8	8	8	8	8	8	8	8	8	8	3	3	3	3	3	3	3	3	3	3	3	3	
12	12	12	12	12	12	12	12	12	12	12	7	7	7	7	7	7	7	7	7	7	7	7	
3	3	3	3	3	3	3	3	3	3	3	0	0	0	0	0	0	0	0	0	0	0	0	
T																							
A																							
B																							

91

2	2	3	3	8	8	8	3	3	3	3	2	2	0	0	0	0	0	0	0	0	0	0	
4	4	7	7	12	12	12	7	7	7	7	7	7	7	7	7	7	7	7	7	7	7	7	
2	2	0	0				0	0	0	0	0	4	0	0	0	0	0	0	0	0	0	0	
T																							
A																							
B																							

93

3	2	2	0	0	3	3	3	3	3	3	3	3	0	0	0	0	0	0	0	0	0	0	
7	7	7	7	7	7	7	7	7	7	7	7	7	7	7	7	7	7	7	7	7	7	7	
0	4	0	0	2	0	0	0	0	0	0	0	0	0	0	0	0	0	0	0	0	0	0	
T																							
A																							
B																							

Tablature for a 7-string electric guitar. The strings are labeled T, A, and B. The notes are indicated by numbers 0, 2, 3, 5, and 7. There are dots above some notes. A vertical bar line is present at the end of the first measure.

	0	0	0								
T	3		3	3	3	3	3	3	3	3	
A	7		7	7	7	7	7	7	7		
B	0	2	0	0	0	0	0	0	0		
	5		5	5							
		.	.				?	?			

Alter_Bridge-Open_Your_Eyes

Track 10

♩ = 81,000084

53

15

E																			
B																			
G																			
D																			
A																			
E																			
A																			

70

T				3				3	3	3	3							0	0
A				7				7	7	7	7							7	7
B	0	0	0	0				17	17	17	17	0	0	0	0			0	2
	5	5	5	5				17	17	17	17	5	5	5	5			5	5

72

T		3	3	3	3	3	3	3	3	3	3	3	3	3	3	3	3	3	3
A	4	7	7	7	7	7	7	7	7	7	7	7	7	7	7	7	7	7	7
B	2	2	2	2	2	2	2	2	2	2	2	2	2	2	2	2	2	2	2
		8	8	8	8	8	8	8	8	8	8	8	8	8	8	8	8	8	8

74

T	3	3	3	3	3	3	3	3	3	3	3	3	3	3	3	3	3	3	3
A	7	7	7	7	7	7	7	7	7	7	7	7	7	7	7	7	7	7	7
B	0	0	0	0	0	0	0	0	0	0	0	0	0	0	0	0	0	0	0
	5	5	5	5	5	5	5	5	5	5	5	5	5	5	5	5	5	5	5

76

T		3	3	3	3	3	3	3	3	3	3	3	3	3	3	3	3	3	3
A	4	7	7	7	7	7	7	7	7	7	7	7	7	7	7	7	7	7	7
B	2	2	2	2	2	2	2	2	2	2	2	2	2	2	2	2	2	2	2
		8	8	8	8	8	8	8	8	8	8	8	8	8	8	8	8	8	8

78

T	3	3	3	3	3	3	3	3	3	3	3	3	3	3	3	3	3	3	3
A	7	7	7	7	7	7	7	7	7	7	7	7	7	7	7	7	7	7	7
B	0	0	0	0	0	0	0	0	0	0	0	0	0	0	0	0	0	0	0
	5	5	5	5	5	5	5	5	5	5	5	5	5	5	5	5	5	5	5

80

T																			
A	4		7	7	7	7	7	7	7	7	7	7	7	7	7	7	7	7	7
B	2		2	2	2	2	2	2	2	2	2	2	2	2	2	2	2	2	2

81

15

T	0	8	8	8	8	8	8	8	8	8	8	8	8	8	8	8	8	8	8
A	0	12	12	12	12	12	12	12	12	12	12	12	12	12	12	12	12	12	12
B	3	3	3	3	3	3	3	3	3	3	3	3	3	3	3	3	3	3	3

Alter_Bridge-Open_Your_Eyes

♩ = 81,000084

4

7

14

18

21

24

27

29

34

V.S.

39

42

45

48

51

55

64

67

70

74

77

80

83

86

89

92

94

Alter_Bridge-Open_Your_Eyes

♩ = 81,000084

7 2

12

15

18

21

24

28 3

33 2 2

39

42

45

48

51

55

60

65

70

9

82

85

88

90

