

Weather Report - Bird Land

0.0"
1.1.00
Birdland - Sequenced by Jonathan L. Hunkins
♩ = 160,000000

- Saxophones: Alto Sax 1 & 2, Tenor Sax 1 & 2, and Bari Sax.
- Trumpets: Double Trumpet 1, 2, 3, and 4.
- Trombones: Trombone 1, 2, 3, and 4.
- Drums: Bass Drum, Snare Drum, Hi-Hat, Cymbals, and Drum Fills.
- Piano: Piano R.H. (Right Hand) and Piano L.H. (Left Hand).
- Bass: Electric Bass.

12

Alto Sax 1

Alto Sax 2

Bari Sax

dbL Trumpet 1

dbL Trumpet 3

Trombone 3

Trombone 4

Bass Drum

Snare Drum

Hi-Hat

Piano L.H.

Bass

Trumpet 1

Trumpet 3

18

Alto Sax 1

Alto Sax 2

Tenor Sax 1

Tenor Sax 2

Bari Sax

dbl. trumpet 1

dbl. Trumpet 2

dbl. Trumpet 3

Trombone 1

Trombone 2

Trombone 3

Trombone 4

Bass Drum

Snare Drum

Hi-Hat

Piano L.H.

Bass

Trumpet 1

Trumpet 2

Trumpet 3

23

Alto Sax 1

Alto Sax 2

Tenor Sax 1

Tenor Sax 2

Bari Sax

dbl. trumpet 1

dbl. Trumpet 2

dbl. Trumpet 3

dbl. Trumpet 4

Trombone 1

Trombone 2

Trombone 3

Trombone 4

Bass Drum

Snare Drum

Hi-Hat

Cymbals

Drum Fills

Piano L.H.

Bass

Trumpet 1

Trumpet 2

Trumpet 3

Trumpet 4

29

Alto Sax 1

Alto Sax 2

Tenor Sax 1

Tenor Sax 2

Bari Sax

dbl. trumpet 1

dbl. Trumpet 2

dbl. Trumpet 3

dbl. Trumpet 4

Trombone 1

Trombone 2

Trombone 3

Trombone 4

Bass Drum

Snare Drum

Hi-Hat

Cymbals

Drum Fills

Piano L.H.

Bass

Trumpet 1

Trumpet 2

Trumpet 3

Trumpet 4

35

Alto Sax 1

Alto Sax 2

Tenor Sax 1

Tenor Sax 2

Bari Sax

dbl. trumpet 1

dbl. Trumpet 2

dbl. Trumpet 3

dbl. Trumpet 4

Trombone 1

Trombone 2

Trombone 3

Trombone 4

Bass Drum

Snare Drum

Hi-Hat

Cymbals

Drum Fills

Piano L.H.

Bass

Trumpet 1

Trumpet 2

Trumpet 3

Trumpet 4

41

Alto Sax 1
Alto Sax 2
Tenor Sax 1
Tenor Sax 2
Bari Sax
dbl. trumpet 1
dbl. Trumpet 2
dbl. Trumpet 3
dbl. Trumpet 4
Trombone 1
Trombone 2
Trombone 3
Trombone 4
Bass Drum
Hi-Hat
Cymbals
Drum Fills
Piano R.H.
Piano L.H.
Bass
Trumpet 1
Trumpet 2
Trumpet 3
Trumpet 4

48

Alto Sax 1

Alto Sax 2

Tenor Sax 1

Tenor Sax 2

Bari Sax

dbl. trumpet 1

dbl. Trumpet 2

dbl. Trumpet 3

dbl. Trumpet 4

Trombone 1

Trombone 2

Trombone 3

Trombone 4

Bass Drum

Snare Drum

Hi-Hat

Cymbals

Drum Fills

Piano R.H.

Piano L.H.

Bass

Trumpet 1

Trumpet 2

Trumpet 3

Trumpet 4

53

Alto Sax 1

Alto Sax 2

Tenor Sax 1

Tenor Sax 2

Bari Sax

dbl. trumpet 1

dbl. Trumpet 2

dbl. Trumpet 3

dbl. Trumpet 4

Trombone 1

Trombone 2

Trombone 3

Trombone 4

Bass Drum

Snare Drum

Hi-Hat

Cymbals

Drum Fills

Piano R.H.

Piano L.H.

Bass

Trumpet 1

Trumpet 2

Trumpet 3

Trumpet 4

59

Alto Solo

Tenor Sax 1

Tenor Sax 2

Bari Sax

Trombone 1

Trombone 2

Trombone 3

Trombone 4

Bass Drum

Snare Drum

Hi-Hat

Cymbals

Drum Fills

Piano R.H.

Piano L.H.

Bass

65

Alto Solo

Tenor Sax 1

Tenor Sax 2

Bari Sax

dbl. trumpet 1

dbl. Trumpet 2

dbl. Trumpet 3

dbl. Trumpet 4

Trombone 1

Trombone 2

Trombone 3

Trombone 4

Bass Drum

Snare Drum

Hi-Hat

Piano R.H.

Piano L.H.

Bass

Trumpet 1

Trumpet 2

Trumpet 3

Trumpet 4

71

Alto Solo

Tenor Sax 1

Tenor Sax 2

Bari Sax

dbl. trumpet 1

dbl. Trumpet 2

dbl. Trumpet 4

Trombone 1

Trombone 2

Trombone 3

Trombone 4

Bass Drum

Snare Drum

Hi-Hat

Piano R.H.

Piano L.H.

Bass

Trumpet 1

Trumpet 2

Trumpet 4

75

Alto Sax 1

Alto Sax 2

Alto Solo

Tenor Sax 1

Tenor Sax 2

Bari Sax

dbl. trumpet 1

dbl. Trumpet 2

dbl. Trumpet 3

dbl. Trumpet 4

Trombone 1

Trombone 2

Trombone 3

Trombone 4

Bass Drum

Snare Drum

Cymbals

Drum Fills

Piano R.H.

Piano L.H.

Bass

Trumpet 1

Trumpet 2

Trumpet 3

Trumpet 4

80

Alto Sax 1

Alto Sax 2

Tenor Sax 1

Tenor Sax 2

Bari Sax

dbl. trumpet 1

dbl. Trumpet 2

dbl. Trumpet 3

dbl. Trumpet 4

Trombone 1

Trombone 2

Trombone 3

Trombone 4

Bass Drum

Snare Drum

Hi-Hat

Cymbals

Piano R.H.

Piano L.H.

Bass

Trumpet 1

Trumpet 2

Trumpet 3

Trumpet 4

85

Alto Sax 1

Alto Sax 2

Tenor Sax 1

Tenor Sax 2

Bari Sax

Trombone 3

Trombone 4

Bass Drum

Snare Drum

Hi-Hat

Piano L.H.

Bass

91

Alto Sax 1

Alto Sax 2

Tenor Sax 1

Tenor Sax 2

Bari Sax

dbl. trumpet 1

dbl. Trumpet 2

dbl. Trumpet 3

Trombone 1

Trombone 2

Trombone 3

Trombone 4

Bass Drum

Snare Drum

Hi-Hat

Piano L.H.

Bass

Trumpet 1

Trumpet 2

Trumpet 3

96

Alto Sax 1

Alto Sax 2

Tenor Sax 1

Tenor Sax 2

Bari Sax

dbl. trumpet 1

dbl. Trumpet 2

dbl. Trumpet 3

dbl. Trumpet 4

Trombone 1

Trombone 2

Trombone 3

Trombone 4

Bass Drum

Snare Drum

Hi-Hat

Cymbals

Drum Fills

Piano L.H.

Bass

Trumpet 1

Trumpet 2

Trumpet 3

Trumpet 4

100

Alto Sax 1

Alto Sax 2

Tenor Sax 1

Tenor Sax 2

Bari Sax

dbl. trumpet 1

dbl. Trumpet 2

dbl. Trumpet 3

dbl. Trumpet 4

Trombone 1

Trombone 2

Trombone 3

Trombone 4

Bass Drum

Snare Drum

Cymbals

Drum Fills

Piano L.H.

Bass

Trumpet 1

Trumpet 2

Trumpet 3

Trumpet 4

106

Alto Sax 1

Alto Sax 2

Tenor Sax 1

Tenor Sax 2

Bari Sax

dbl. trumpet 1

dbl. Trumpet 2

dbl. Trumpet 3

dbl. Trumpet 4

Trombone 1

Trombone 2

Trombone 3

Trombone 4

Bass Drum

Snare Drum

Hi-Hat

Cymbals

Drum Fills

Piano L.H.

Bass

Trumpet 1

Trumpet 2

Trumpet 3

Trumpet 4

112

Alto Sax 1

Alto Sax 2

Tenor Sax 1

Tenor Sax 2

Bari Sax

dbl. trumpet 1

dbl. Trumpet 2

dbl. Trumpet 3

dbl. Trumpet 4

Trombone 1

Trombone 2

Trombone 3

Trombone 4

Bass Drum

Snare Drum

Hi-Hat

Cymbals

Drum Fills

Piano L.H.

Bass

Trumpet 1

Trumpet 2

Trumpet 3

Trumpet 4

118

Alto Sax 1

Alto Sax 2

Tenor Sax 1

Tenor Sax 2

Bari Sax

dbl. trumpet 1

dbl. Trumpet 2

dbl. Trumpet 3

dbl. Trumpet 4

Trombone 1

Trombone 2

Trombone 3

Trombone 4

Bass Drum

Hi-Hat

Cymbals

Drum Fills

Piano R.H.

Piano L.H.

Bass

Trumpet 1

Trumpet 2

Trumpet 3

Trumpet 4

124

Alto Sax 1

Alto Sax 2

Tenor Sax 1

Tenor Sax 2

Bari Sax

dbl. trumpet 1

dbl. Trumpet 2

dbl. Trumpet 3

dbl. Trumpet 4

Trombone 1

Trombone 2

Trombone 3

Trombone 4

Bass Drum

Snare Drum

Hi-Hat

Cymbals

Drum Fills

Piano R.H.

Piano L.H.

Bass

Trumpet 1

Trumpet 2

Trumpet 3

Trumpet 4

129

Alto Sax 1

Alto Sax 2

Tenor Sax 1

Tenor Sax 2

Bari Sax

dbl. trumpet 1

dbl. Trumpet 2

dbl. Trumpet 3

dbl. Trumpet 4

Trombone 1

Trombone 2

Trombone 3

Trombone 4

Bass Drum

Snare Drum

Hi-Hat

Cymbals

Drum Fills

Piano R.H.

Piano L.H.

Bass

Trumpet 1

Trumpet 2

Trumpet 3

Trumpet 4

133

Alto Sax 1

Alto Sax 2

Tenor Sax 1

Tenor Sax 2

Bari Sax

dbl. trumpet 1

dbl. Trumpet 2

dbl. Trumpet 3

dbl. Trumpet 4

Trombone 1

Trombone 2

Trombone 3

Trombone 4

Bass Drum

Snare Drum

Cymbals

Piano R.H.

Piano L.H.

Bass

Trumpet 1

Trumpet 2

Trumpet 3

Trumpet 4

138

Alto Sax 1

Alto Sax 2

Tenor Sax 1

Tenor Sax 2

Bari Sax

dbl. trumpet 1

dbl. Trumpet 2

dbl. Trumpet 3

dbl. Trumpet 4

Trombone 1

Trombone 2

Trombone 3

Trombone 4

Bass Drum

Snare Drum

Cymbals

Drum Fills

Piano R.H.

Piano L.H.

Bass

Trumpet 1

Trumpet 2

Trumpet 3

Trumpet 4

142

Alto Sax 1

Alto Sax 2

Tenor Sax 1

Tenor Sax 2

Bari Sax

dbl. trumpet 1

dbl. Trumpet 2

dbl. Trumpet 3

dbl. Trumpet 4

Trombone 1

Trombone 2

Trombone 3

Trombone 4

Bass Drum

Snare Drum

Hi-Hat

Cymbals

Drum Fills

Piano R.H.

Piano L.H.

Bass

Trumpet 1

Trumpet 2

Trumpet 3

Trumpet 4

Weather Report - Bird Land

Alto Sax 1

♩ = 160,000000

7

16

19

23

27

32

36

40

45

V.S.

Alto Sax 1

50

54

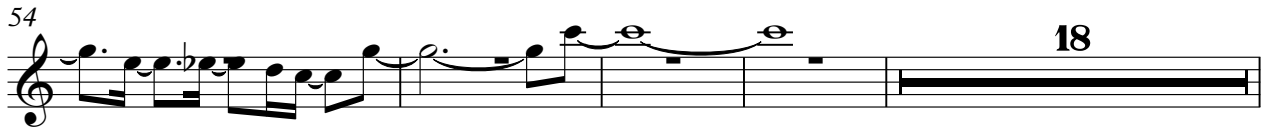

76

80

85

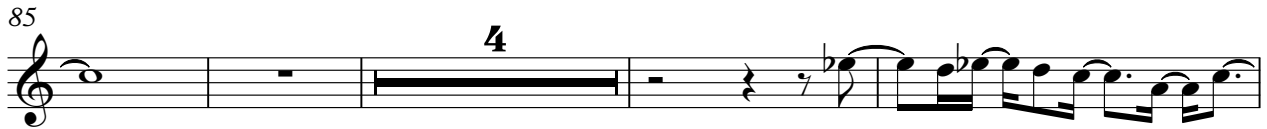

93

97

102

106

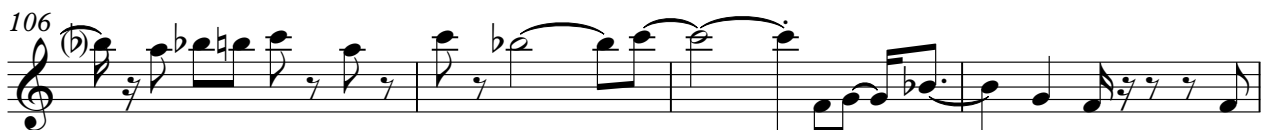

110

114

118

123

128

132

136

141

Weather Report - Bird Land

Alto Sax 2

♩ = 160,000000

7

16

20

24

28

32

35

39

43

V.S.

48

53

58

17

79

83

5

92

95

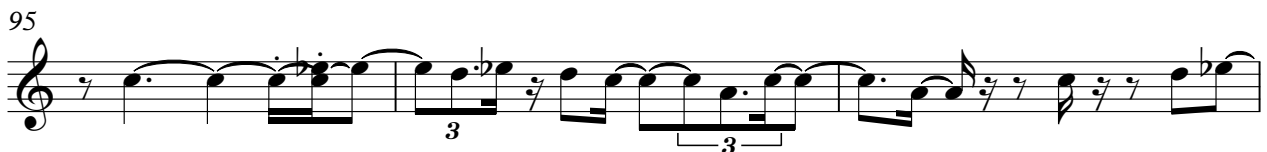

98

102

106

110

114

118

123

127

132

136

141

Alto Solo

Weather Report - Bird Land

♩ = 160,000000

59

62

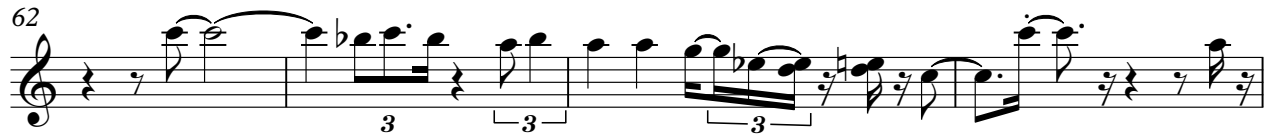

66

70

73

76

56

15

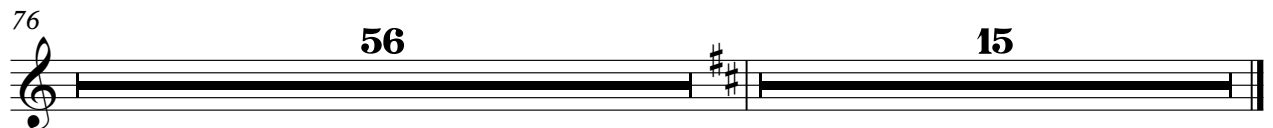

Weather Report - Bird Land

Tenor Sax 1

♩ = 160,000000

7 9

20

24

28

32

36

40

44

49

V.S.

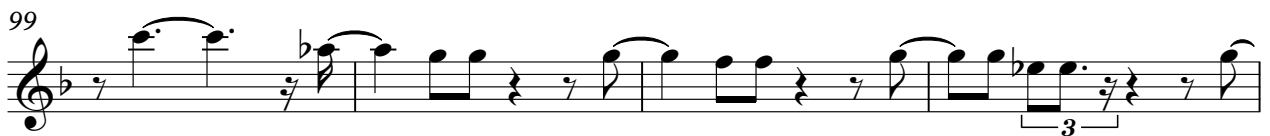
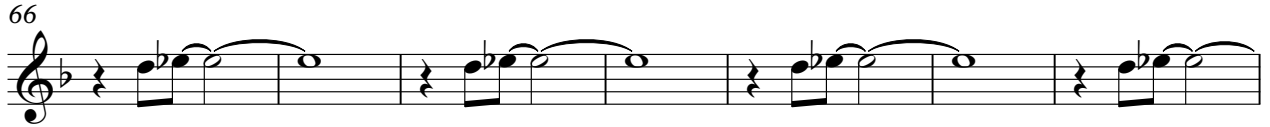
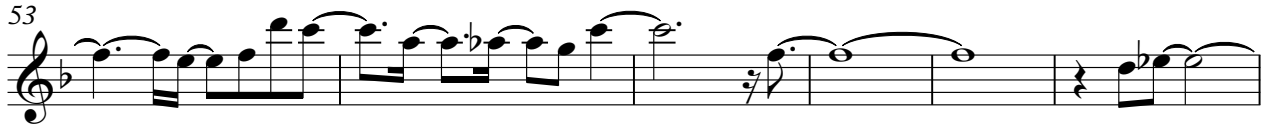

111

115

119

123

127

131

135

139

143

Tenor Sax 2

Weather Report - Bird Land

♩ = 160,000000

7

9

20

24

28

32

36

40

45

50

V.S.

112

116

120

124

128

132

136

140

Bari Sax

Weather Report - Bird Land

♩ = 160,000000

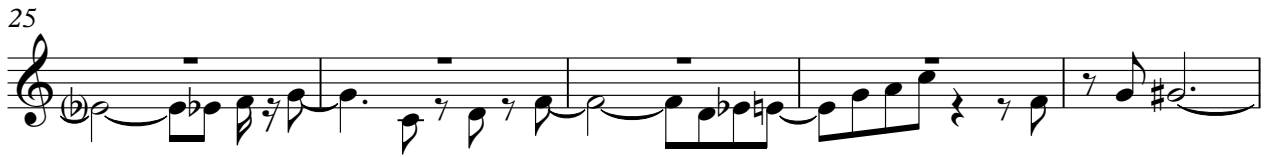
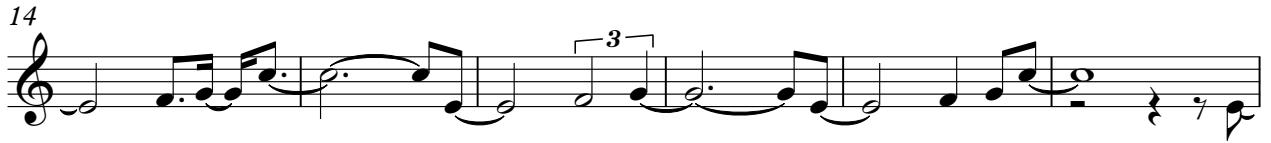

V.S.

53

57

62

67

72

78

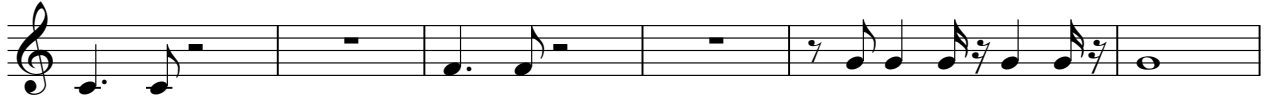

84

90

96

101

105

110

116

120

124

128

132

136

140

Weather Report - Bird Land

dbl. trumpet 1

♩ = 160,000000

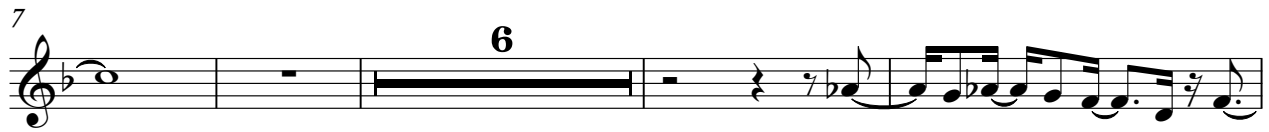

V.S.

58 **10**

72

78

83 **7**

93 **3**

97

101

106 **6**

116

120

124

128

132

136

140

dbl. Trumpet 2

Weather Report - Bird Land

♩ = 160,000000

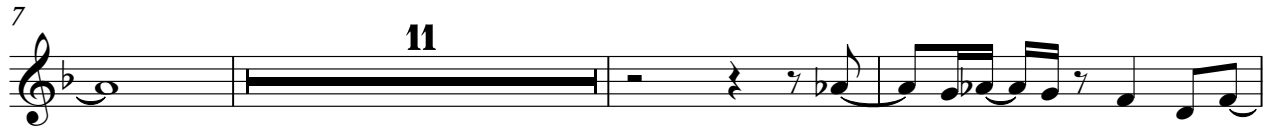

68

74

80

84

11

98

102

106

6

115

119

123

127

131

135

139

dbl. Trumpet 3

Weather Report - Bird Land

♩ = 160,000000

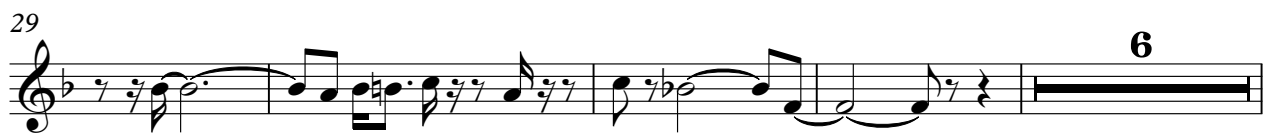
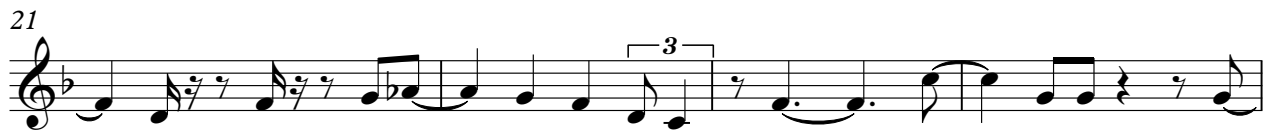

V.S.

55 **12**

71 **5**

80 **7**

91 **3**

95

99

103

107 **6**

116

120

124

128

132

136

140

dbl. Trumpet 4

Weather Report - Bird Land

♩ = 160,000000

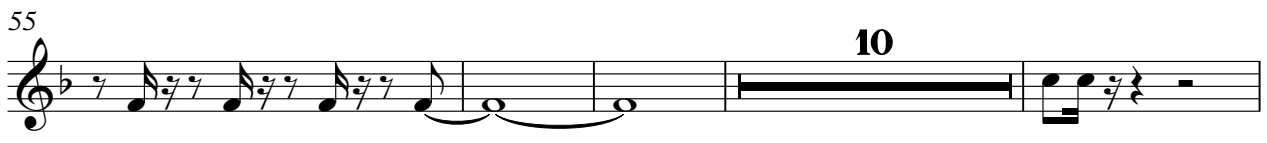
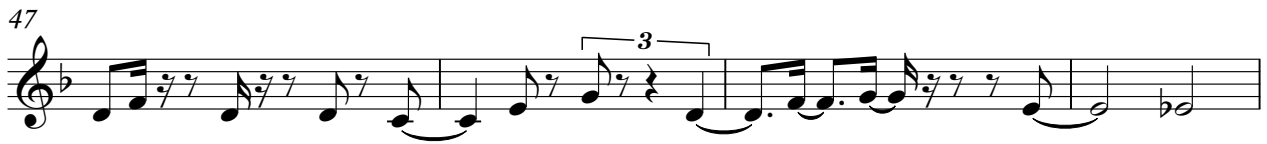

135

139

Trombone 1

Weather Report - Bird Land

$\text{♩} = 160,000000$

8

11

22

26

30

37

43

47

51

54

V.S.

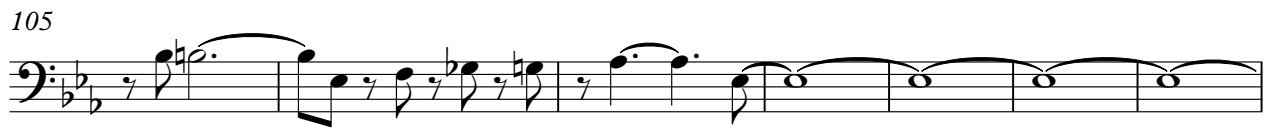
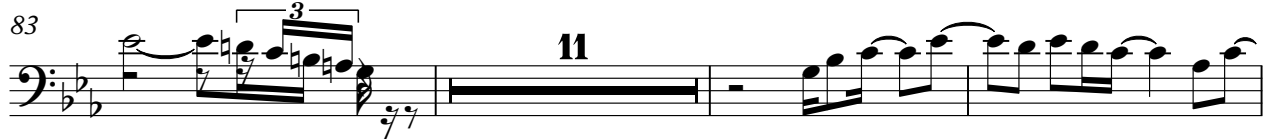
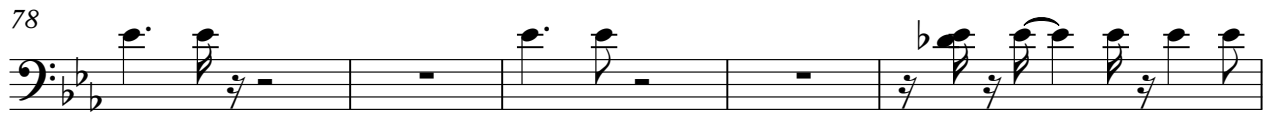

Trombone 1

122

126

130

134

138

142

Trombone 2

Weather Report - Bird Land

♩ = 160,000000

8

11

22

26

30

37

43

47

51

55

V.S.

61

68

75

81

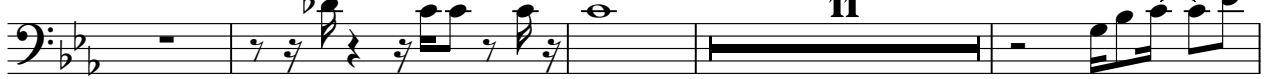

96

100

104

109

117

121

125

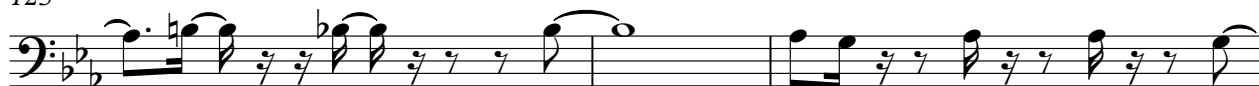

128

132

136

141

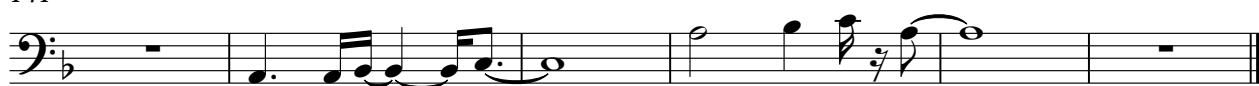

Trombone 3

Weather Report - Bird Land

♩ = 160,000000

7

13

18

24

28

33

41

45

49

V.S.

53

58

65

72

78

83

89

94

99

104

109

116

120

124

128

132

136

140

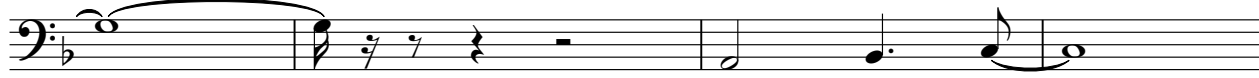

144

Trombone 4

Weather Report - Bird Land

♩ = 160,000000

7

12

18

23

28

32

39

43

47

V.S.

50

53

57

62

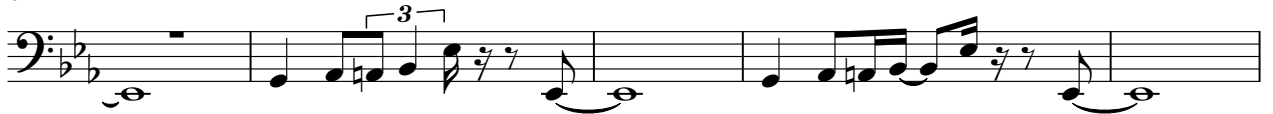

67

71

76

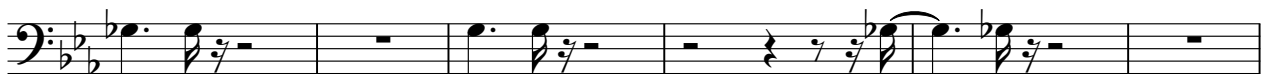

82

87

92

97

102

106

111

117

120

124

128

132

136

V.S.

4

Trombone 4

140

Bass Drum

Weather Report - Bird Land

♩ = 160,000000

2

8

14

20

25

30

35

38

7

47

52

57

63

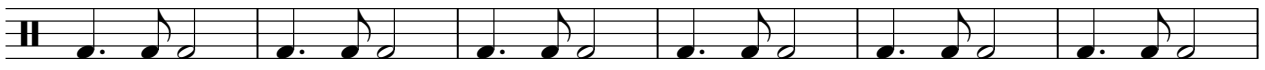

69

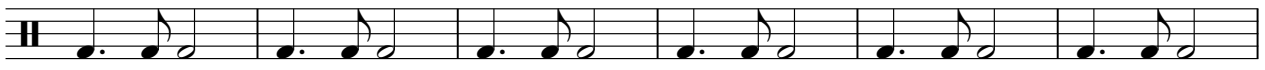

75

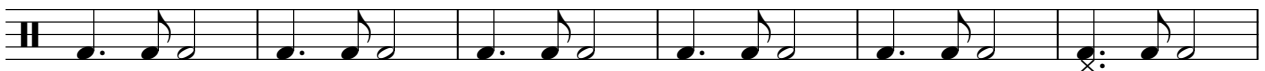

81

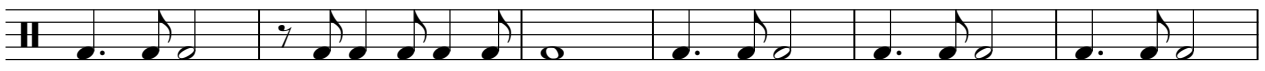

87

93

99

104

110

116

6

126

131

136

141

Snare Drum

Weather Report - Bird Land

♩ = 160,000000

7

13

19

25

31

36

48

53

2

Snare Drum

60

66

72

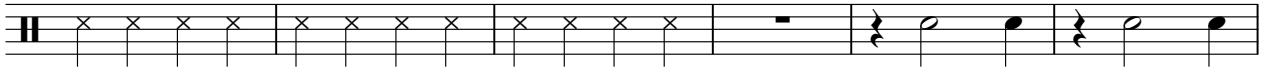

78

84

90

96

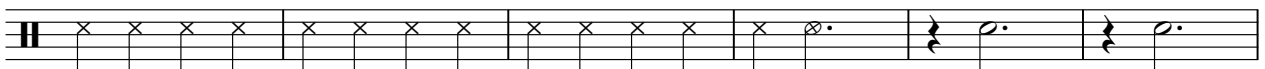

102

108

114

9

127

132

138

142

Weather Report - Bird Land

Hi-Hat

♩ = 160,000000

4

9

13

17

21

32

36

40

46

49

2

Hi-Hat

52

57

62

66

70

74

86

90

94

98

109

113

118

124

128

132

Weather Report - Bird Land

Cymbals

♩ = 160,000000

6

17

26

30

7

7

47

2

3

57

16

77

81

15

100

104

7

2

Cymbals

115

128

135

139

Weather Report - Bird Land

Drum Fills

♩ = 160,000000

2

Drum Fills

139

142

Piano R.H.

Weather Report - Bird Land

♩ = 160,000000

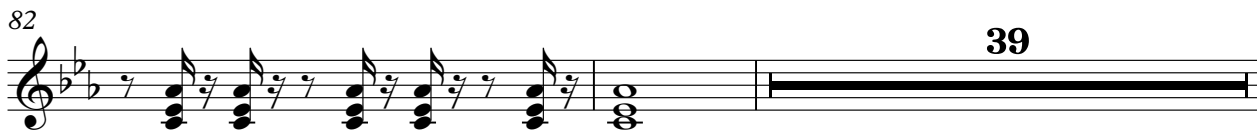
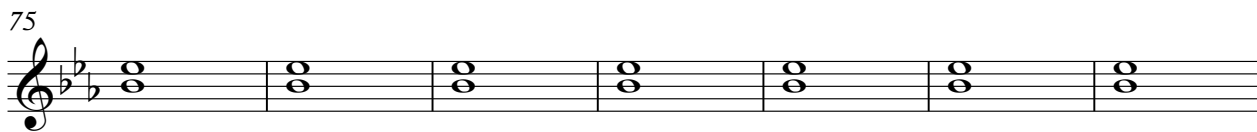
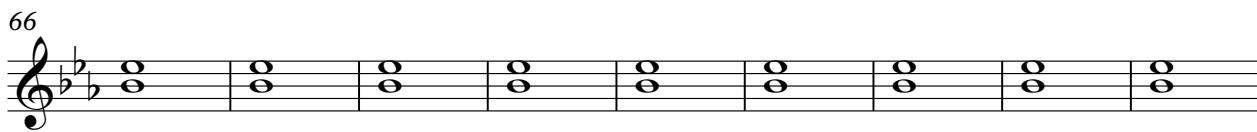
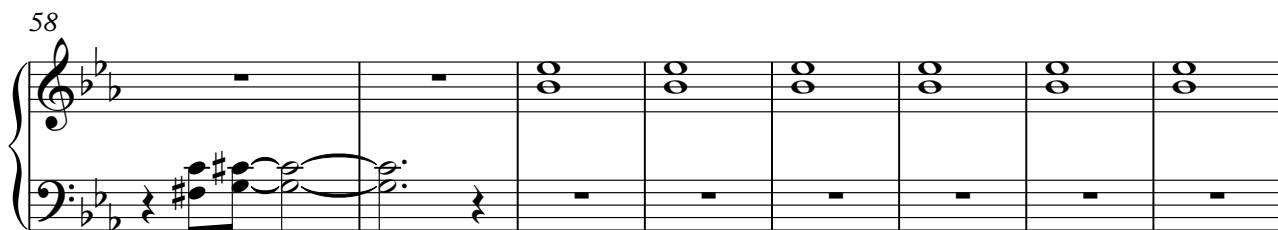
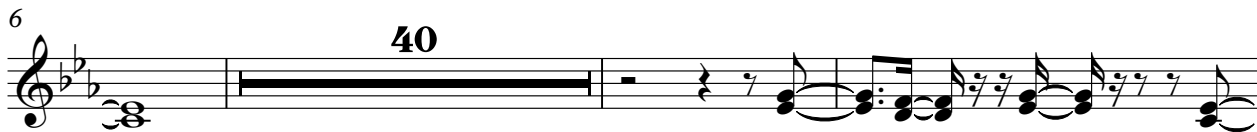

123

127

131

134

138

142

♩ = 160,000000

8

14

19

24

28

33

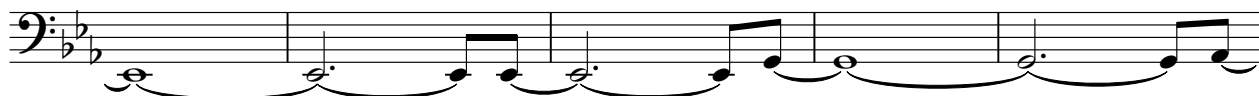

38

47

51

55

60

69

76

83

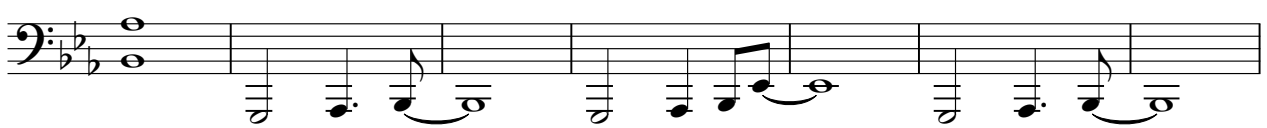

90

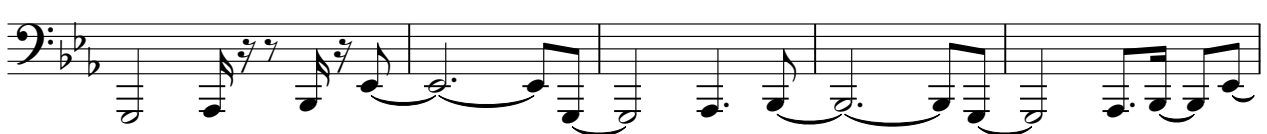

95

100

104

109

116

125

129

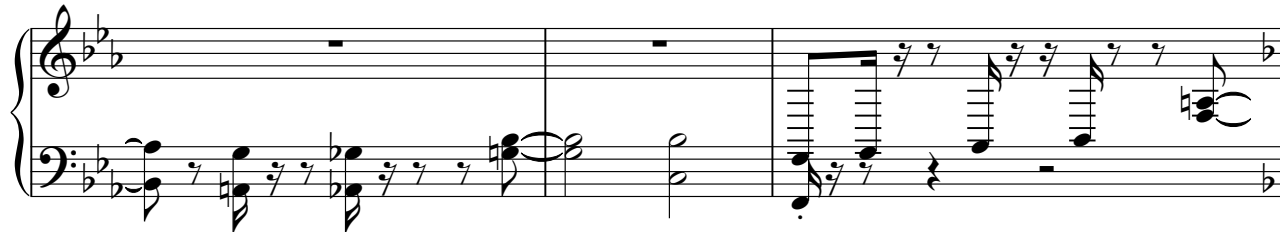

132

135

138

V.S.

142

Weather Report - Bird Land

Bass

♩ = 160,000000

7

14

19

25

30

36

47

51

55

60

65

69

73

77

82

88

94

99

104

109

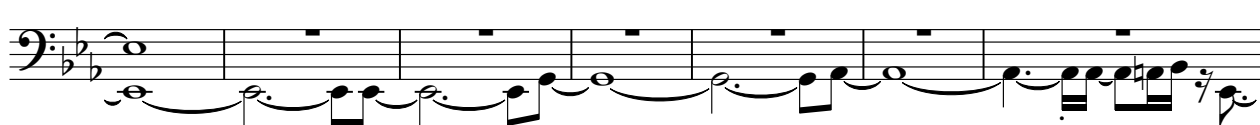

116

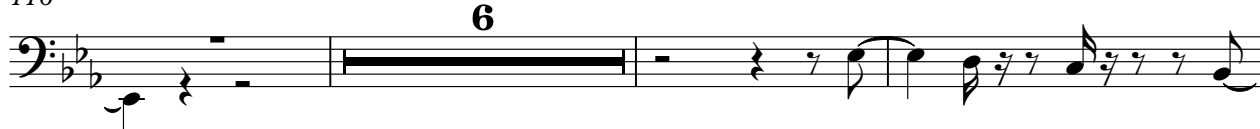

125

129

132

136

140

Weather Report - Bird Land

Trumpet 1

♩ = 160,000000

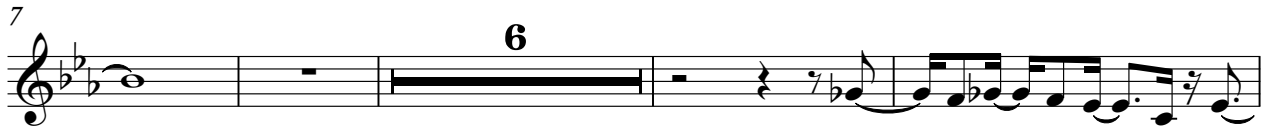

V.S.

58 **10**

72

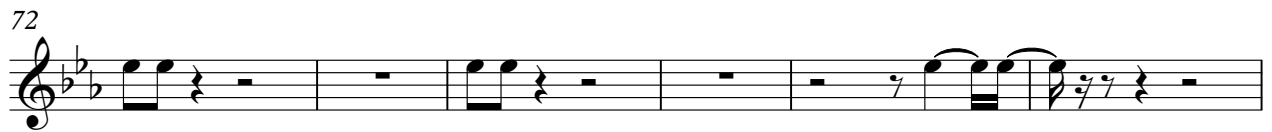

78

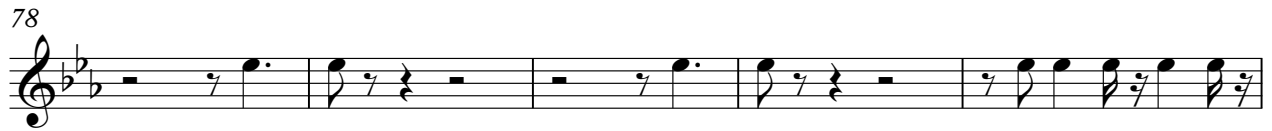

83 **6** **7** **3**

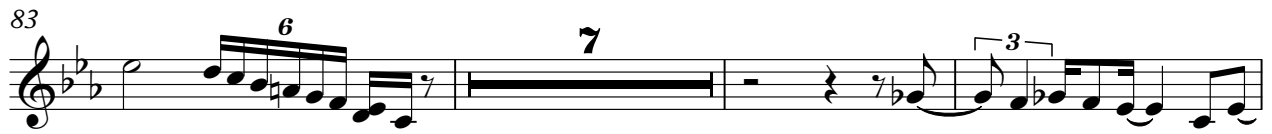

93 **3**

97

101

106 **6**

116

120

124

128

132

136

140

Trumpet 2

Weather Report - Bird Land

♩ = 160,000000

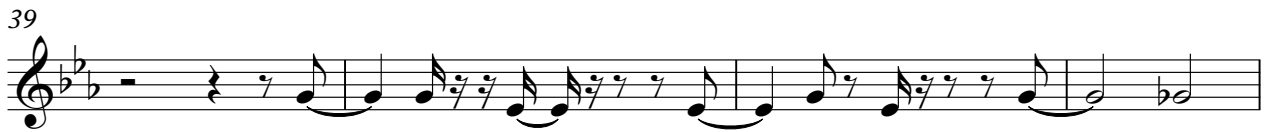
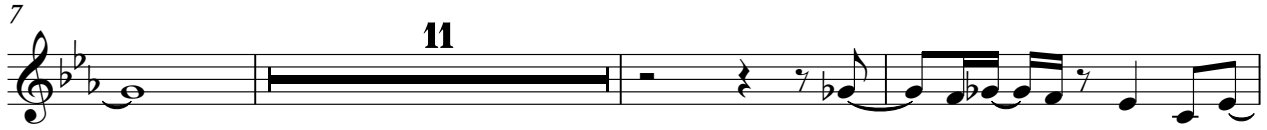

127

131

135

139

Trumpet 3

Weather Report - Bird Land

♩ = 160,000000

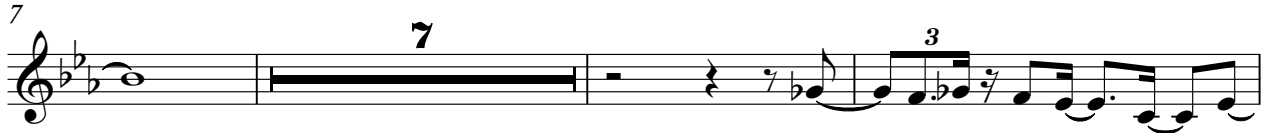

39

43

47

51

55

71

80

91

95

99

103

107

116

120

124

128

132

136

V.S.

4

Trumpet 3

139

Trumpet 4

Weather Report - Bird Land

♩ = 160,000000

7

15

26

30

6

39

43

47

51

55

10

69

76

82

100

104

109

119

123

127

131

134

Trumpet 4

3

138

141

3

