

Runaround Sue

♩ = 105,000107

♩ = 105,000107

8

Sax (Melody Doubled)

Trombone (Melody)

Drums

Guitar (Rhythm)

Guitar

Acc. Bass

Bass

Piano

13

Sax (Melody Doubled)

Trombone (Melody)

Drums

Guitar (Rhythm)

Guitar

Acc. Bass

Bass

Piano

17

Sax (Melody Doubled)

Trombone (Melody)

Drums

Guitar (Rhythm)

Guitar

Acc. Bass

Bass

Piano

21

Sax (Melody Doubled)

Trombone (Melody)

Drums

Guitar (Rhythm)

Guitar

Acc. Bass

Bass

Piano

25

Sax (Melody Doubled)

Trombone (Melody)

Drums

Guitar (Rhythm)

Guitar

Acc. Bass

Bass

Piano

Warm Pad

29

Sax (Melody Doubled)

Trombone (Melody)

Drums

Guitar (Rhythm)

Guitar

Acc. Bass

Bass

Piano

33

Sax (Melody Doubled)
Trombone (Melody)
Drums
Guitar (Rhythm)
Guitar
Acc. Bass
Bass
Piano

38

Sax (Melody Doubled)
Trombone (Melody)
Drums
Guitar (Rhythm)
Guitar
Acc. Bass
Bass
Piano

43

Sax (Melody Doubled)

Trombone (Melody)

Drums

Guitar (Rhythm)

Guitar

Acc. Bass

Bass

Piano

47

Sax (Melody Doubled)

Trombone (Melody)

Drums

Guitar (Rhythm)

Guitar

Acc. Bass

Bass

Piano

Warm Pad

51

Sax (Melody Doubled)

Trombone (Melody)

Drums

Guitar (Rhythm)

Guitar

Acc. Bass

Bass

Piano

Warm Pad

Strings

54

Sax (Melody Doubled)

Trombone (Melody)

Drums

Guitar (Rhythm)

Guitar

Acc. Bass

Bass

Piano

Strings

58

Sax (Melody Doubled)

Trombone (Melody)

Drums

Guitar (Rhythm)

Guitar

Acc. Bass

Bass

Piano

62

Sax (Melody Doubled)

Trombone (Melody)

Drums

Guitar (Rhythm)

Guitar

Acc. Bass

Bass

Piano

67

Sax (Melody Doubled)

Trombone (Melody)

Drums

Guitar (Rhythm)

Guitar

Acc. Bass

Bass

Piano

70

Sax (Melody Doubled)

Trombone (Melody)

Drums

Guitar (Rhythm)

Guitar

Acc. Bass

Bass

Piano

Warm Pad

75

Sax (Melody Doubled)

Trombone (Melody)

Drums

Guitar (Rhythm)

Guitar

Acc. Bass

Bass

Piano

Warm Pad

Strings

79

Sax (Melody Doubled)

Trombone (Melody)

Drums

Guitar (Rhythm)

Guitar

Acc. Bass

Bass

Piano

Strings

83

Sax (Melody Doubled)

Trombone (Melody)

Drums

Guitar (Rhythm)

Guitar

Acc. Bass

Bass

Piano

86

Sax (Melody Doubled)

Trombone (Melody)

Drums

Guitar (Rhythm)

Guitar

Acc. Bass

Bass

Piano

91

Sax (Melody Doubled)

Trombone (Melody)

Drums

Guitar (Rhythm)

Guitar

Acc. Bass

Bass

Piano

95

Sax (Melody Doubled)

Trombone (Melody)

Drums

Guitar (Rhythm)

Guitar

Acc. Bass

Bass

Piano

Warm Pad

Strings

Runaround Sue

Sax (Melody Doubled)

♩ = 105,000107

2

7

♩ = 166,000366

12

17

23

28

33

38

43

48

V.S.

Sax (Melody Doubled)

53

58

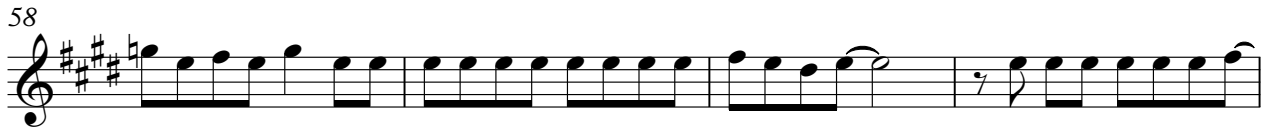

62

67

72

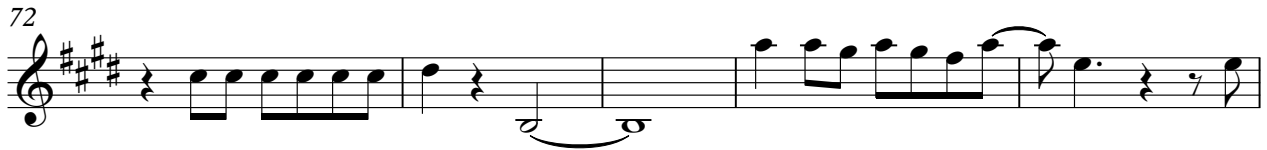

77

82

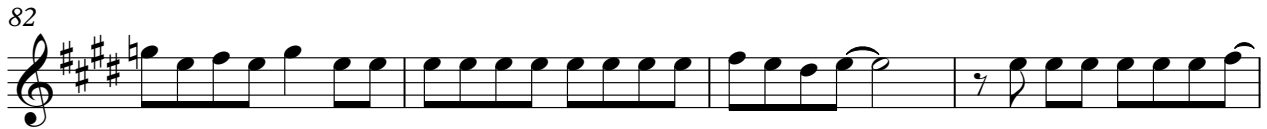

86

91

95

Runaround Sue

Trombone (Melody)

♩ = 105,000107
2

7

♩ = 166,000366

12

17

23

28

33

37

41

46

3

V.S.

2

Trombone (Melody)

51

55

60

65

70

75

79

84

89

94

Runaround Sue

Drums

♩ = 105,000107

10

♩ = 166,000366

13

16

19

22

25

28

31

Drums

35

38

43

46

49

52

55

59

62

67

Drums

70

74

78

81

85

88

93

96

Runaround Sue

Guitar (Rhythm)

♩ = 105,000107

2

11 ♩ = 166,000366

17

23

30

37

44

51

59

Guitar (Rhythm)

67

73

81

89

94

Runaround Sue

Guitar

♩ = 105,000107

11 ♩ = 166,000366

15

19

23

27

31

36

39

43

47

51

55

60

64

69

73

77

81

86

91

95

Runaround Sue

Acc. Bass

♩ = 105,000107

2

11 ♩ = 166,000366

17

23

29

35

40

46

52

55

2

Acc. Bass

59

64

70

76

82

88

94

2

Runaround Sue

Bass

♩ = 105,000107

2

11 ♩ = 166,000366

16

21

26

31

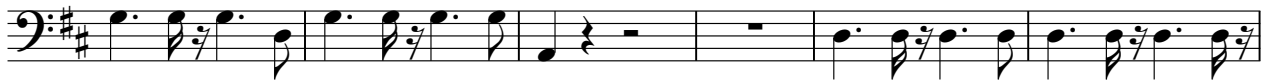

37

40

43

48

53

59

64

70

75

80

86

92

95

Runaround Sue

Piano

♩ = 105,000107

2

11 ♩ = 166,000366

18

24

28

32

35

41

48

52

56

62

68

72

77

83

89

94

Warm Pad

Runaround Sue

♪ = 105,000107 ♪ = 166,000366

10 **14** **22**

49

22

74

22

Runaround Sue

Strings

♩ = 105,000107 ♩ = 166,000366

10 **40**

54

76

81

16 **2**