

Kathey_Linden-Goodby_Jimmy_Goodbye

♩ = 126,000130

4

(J) Closed Hi Hat

(J) Hi Ride Cymbal

(J) Lo Ride Cymbal

(J) Steel String

(J) Steel String

(J) Steel String

(J) Nylon String

(J) Fingered Bass

(J) Fingered Bass

(J) Acoustic Piano

7

(J) Closed Hi Hat

(J) Hi Ride Cymbal

(J) Lo Ride Cymbal

(J) Tight Snare

(J) Loose Kick

(J) Steel String

(J) Steel String

(J) Jazz Electric

(J) Steel String

(J) Nylon String

(J) Fingered Bass

(J) Fingered Bass

(J) Acoustic Piano

Tablature: T A B 0 1 3 0 0 3 0 3 3 0 3

10

(J) Closed Hi Hat

(J) Hi Ride Cymbal

(J) Tight Snare

(J) Loose Kick

(J) Steel String

(J) Steel String

(J) Jazz Electric

(J) Nylon String

(J) Fingered Bass

(J) Fingered Bass

(J) Acoustic Piano

13

(J) Closed Hi Hat

(J) Hi Ride Cymbal

(J) Tight Snare

(J) Loose Kick

(J) Steel String

(J) Steel String

(J) Jazz Electric

(J) Nylon String

(J) Fingered Bass

(J) Fingered Bass

(J) Acoustic Piano

16

(J) Closed Hi Hat

(J) Hi Ride Cymbal

(J) Tight Snare

(J) Loose Kick

(J) Steel String

(J) Steel String

(J) Jazz Electric

(J) Nylon String

(J) Fingered Bass

(J) Fingered Bass

(J) Acoustic Piano

(J) Open Hi Hat

(J) Closed Hi Hat

(J) Hi Ride Cymbal

(J) Tight Snare

(J) Loose Kick

(J) Steel String

(J) Steel String

(J) Jazz Electric

(J) Nylon String

(J) Fingered Bass

(J) Fingered Bass

(J) Acoustic Piano

(J) Open Hi Hat

(J) Closed Hi Hat

(J) Hi Ride Cymbal

(J) Tight Snare

(J) Loose Kick

(J) Steel String

(J) Steel String

(J) Jazz Electric

(J) Nylon String

(J) Fingered Bass

(J) Fingered Bass

(J) Acoustic Piano

25

(J) Open Hi Hat

(J) Closed Hi Hat

(J) Hi Ride Cymbal

(J) Tight Snare

(J) Loose Kick

(J) Steel String

(J) Steel String

(J) Jazz Electric

(J) Nylon String

(J) Nylon String

(J) Fingered Bass

(J) Fingered Bass

(J) Acoustic Piano

(J) Open Hi Hat

(J) Closed Hi Hat

(J) Hi Ride Cymbal

(J) Tight Snare

(J) Loose Kick

(J) Steel String

(J) Steel String

(J) Jazz Electric

(J) Nylon String

(J) Nylon String

(J) Fingered Bass

(J) Fingered Bass

(J) Acoustic Piano

31

(J) Closed Hi Hat

(J) Hi Ride Cymbal

(J) Tight Snare

(J) Loose Kick

(J) Steel String

(J) Steel String

(J) Jazz Electric

(J) Nylon String

(J) Nylon String

(J) Fingered Bass

(J) Fingered Bass

(J) Acoustic Piano

(J) Closed Hi Hat

(J) Hi Ride Cymbal

(J) Tight Snare

(J) Loose Kick

(J) Hi Tom

(J) Hi Mid Tom

(J) Steel String

(J) Steel String

(J) Jazz Electric

(J) Nylon String

(J) Fingered Bass

(J) Fingered Bass

(J) Acoustic Piano

37

(J) Closed Hi Hat

(J) Hi Ride Cymbal

(J) Tight Snare

(J) Loose Kick

(J) Hi Crash Cymbal

(J) Steel String

(J) Steel String

(J) Jazz Electric

(J) Nylon String

(J) Nylon String

(J) Fingered Bass

(J) Fingered Bass

(J) Acoustic Piano

(J) Open Hi Hat

(J) Closed Hi Hat

(J) Hi Ride Cymbal

(J) Tight Snare

(J) Loose Kick

(J) Steel String

(J) Steel String

(J) Steel String

(J) Nylon String

(J) Fingered Bass

(J) Fingered Bass

(J) Acoustic Piano

43

(J) Closed Hi Hat

(J) Hi Ride Cymbal

(J) Tight Snare

(J) Loose Kick

(J) Steel String

(J) Steel String

(J) Steel String

(J) Nylon String

(J) Fingered Bass

(J) Fingered Bass

(J) Acoustic Piano

Tab for Steel String:

T	A	B
0	0	0
1	3	0
3	0	3
3	3	3
0	3	0
3	3	0
6	3	3

(J) Closed Hi Hat

(J) Hi Ride Cymbal

(J) Tight Snare

(J) Loose Kick

(J) Steel String

(J) Steel String

(J) Jazz Electric

(J) Steel String

(J) Nylon String

(J) Nylon String

(J) Fingered Bass

(J) Fingered Bass

(J) Acoustic Piano

49

(J) Closed Hi Hat

(J) Hi Ride Cymbal

(J) Tight Snare

(J) Loose Kick

(J) Steel String

(J) Steel String

(J) Jazz Electric

(J) Nylon String

(J) Fingered Bass

(J) Fingered Bass

(J) Acoustic Piano

(J) Closed Hi Hat

(J) Hi Ride Cymbal

(J) Tight Snare

(J) Loose Kick

(J) Hi Tom

(J) Steel String

(J) Steel String

(J) Jazz Electric

(J) Nylon String

(J) Fingered Bass

(J) Fingered Bass

(J) Acoustic Piano

53

(J) Closed Hi Hat

(J) Hi Ride Cymbal

(J) Tight Snare

(J) Loose Kick

(J) Hi Crash Cymbal

(J) Steel String

(J) Steel String

(J) Jazz Electric

(J) Nylon String

(J) Fingered Bass

(J) Fingered Bass

(J) Acoustic Piano

(J) Closed Hi Hat

(J) Hi Ride Cymbal

(J) Tight Snare

(J) Loose Kick

(J) Steel String

(J) Steel String

(J) Jazz Electric

(J) Nylon String

(J) Fingered Bass

(J) Fingered Bass

(J) Acoustic Piano

57

(J) Closed Hi Hat

(J) Hi Ride Cymbal

(J) Tight Snare

(J) Loose Kick

(J) Steel String

(J) Steel String

(J) Jazz Electric

(J) Nylon String

(J) Fingered Bass

(J) Fingered Bass

(J) Acoustic Piano

59

(J) Closed Hi Hat

(J) Hi Ride Cymbal

(J) Tight Snare

(J) Loose Kick

(J) Steel String

(J) Steel String

(J) Jazz Electric

(J) Nylon String

(J) Fingered Bass

(J) Fingered Bass

(J) Acoustic Piano

61

(J) Closed Hi Hat

(J) Hi Ride Cymbal

(J) Tight Snare

(J) Loose Kick

(J) Steel String

(J) Steel String

(J) Jazz Electric

(J) Nylon String

(J) Fingered Bass

(J) Fingered Bass

(J) Acoustic Piano

63

(J) Closed Hi Hat

(J) Hi Ride Cymbal

(J) Tight Snare

(J) Loose Kick

(J) Steel String

(J) Steel String

(J) Jazz Electric

(J) Nylon String

(J) Fingered Bass

(J) Fingered Bass

(J) Acoustic Piano

65

(J) Closed Hi Hat

(J) Hi Ride Cymbal

(J) Tight Snare

(J) Loose Kick

(J) Steel String

(J) Steel String

(J) Jazz Electric

(J) Nylon String

(J) Nylon String

(J) Fingered Bass

(J) Fingered Bass

(J) Acoustic Piano

68

(J) Closed Hi Hat

(J) Hi Ride Cymbal

(J) Tight Snare

(J) Loose Kick

(J) Steel String

(J) Steel String

(J) Jazz Electric

(J) Nylon String

(J) Nylon String

(J) Fingered Bass

(J) Fingered Bass

(J) Acoustic Piano

70

(J) Closed Hi Hat

(J) Hi Ride Cymbal

(J) Tight Snare

(J) Loose Kick

(J) Steel String

(J) Steel String

(J) Jazz Electric

(J) Nylon String

(J) Nylon String

(J) Fingered Bass

(J) Fingered Bass

(J) Acoustic Piano

(J) Closed Hi Hat

(J) Hi Ride Cymbal

(J) Tight Snare

(J) Loose Kick

(J) Steel String

(J) Steel String

(J) Jazz Electric

(J) Nylon String

(J) Nylon String

(J) Fingered Bass

(J) Fingered Bass

(J) Acoustic Piano

74

(J) Closed Hi Hat

(J) Hi Ride Cymbal

(J) Tight Snare

(J) Loose Kick

(J) Steel String

(J) Steel String

(J) Jazz Electric

(J) Nylon String

(J) Fingered Bass

(J) Fingered Bass

(J) Acoustic Piano

76

(J) Closed Hi Hat

(J) Hi Ride Cymbal

(J) Tight Snare

(J) Loose Kick

(J) Steel String

(J) Steel String

(J) Jazz Electric

(J) Nylon String

(J) Fingered Bass

(J) Fingered Bass

(J) Acoustic Piano

78

(J) Closed Hi Hat

(J) Hi Ride Cymbal

(J) Tight Snare

(J) Loose Kick

(J) Steel String

(J) Steel String

(J) Jazz Electric

(J) Nylon String

(J) Nylon String

(J) Fingered Bass

(J) Fingered Bass

(J) Acoustic Piano

(J) Closed Hi Hat

(J) Hi Ride Cymbal

(J) Tight Snare

(J) Loose Kick

(J) Steel String

(J) Steel String

(J) Jazz Electric

(J) Nylon String

(J) Nylon String

(J) Fingered Bass

(J) Fingered Bass

(J) Acoustic Piano

84

(J) Closed Hi Hat

(J) Hi Ride Cymbal

(J) Tight Snare

(J) Loose Kick

(J) Steel String

(J) Steel String

(J) Jazz Electric

(J) Nylon String

(J) Fingered Bass

(J) Fingered Bass

(J) Acoustic Piano

(J) Closed Hi Hat

(J) Hi Ride Cymbal

(J) Tight Snare

(J) Loose Kick

(J) Hi Crash Cymbal

(J) Loose Kick

(J) Steel String

(J) Steel String

(J) Jazz Electric

(J) Jazz Electric

(J) Nylon String

(J) Fingered Bass

(J) Fingered Bass

(J) Acoustic Piano

(J) Acoustic Piano

Kathey_Linden-Goodby_Jimmy_Goodbye

(J) Open Hi Hat

♩ = 126,000130

20

26

4

9

41

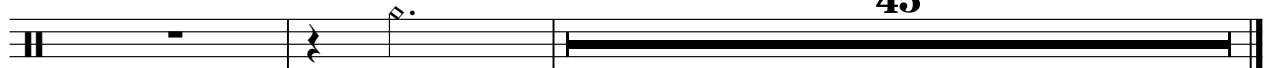

45

Kathey_Linden-Goodby_Jimmy_Goodbye

(J) Closed Hi Hat

♩ = 126,000130

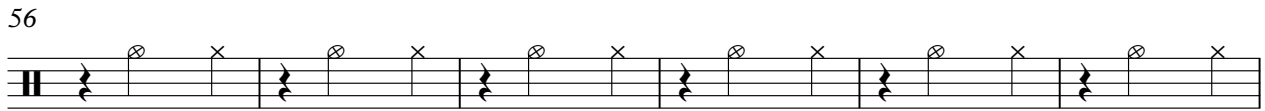
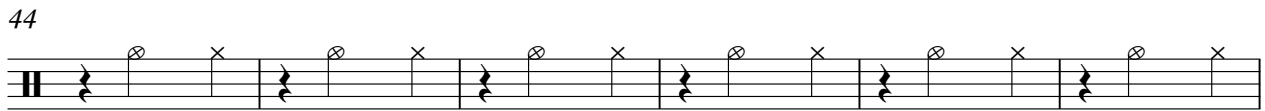
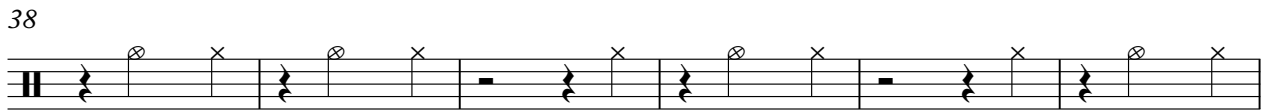
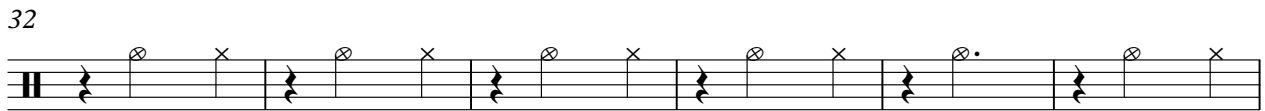
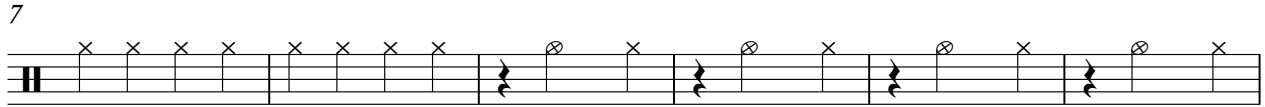

V.S.

2

(J) Closed Hi Hat

62

68

74

80

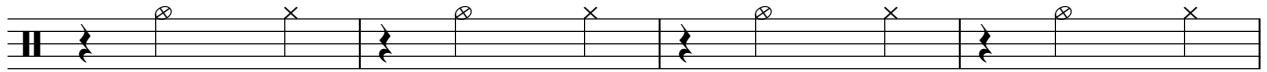

84

Kathey_Linden-Goodby_Jimmy_Goodbye

(J) Hi Ride Cymbal

♩ = 126,000130

V.S.

2

(J) Hi Ride Cymbal

45

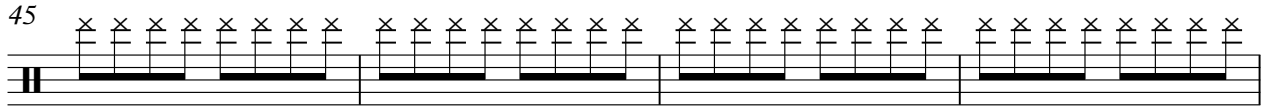

49

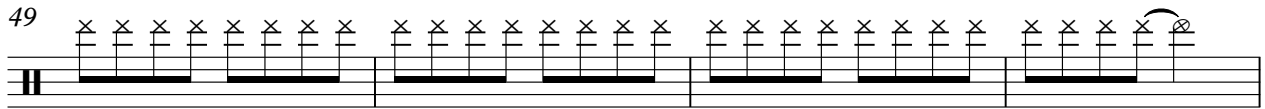

53

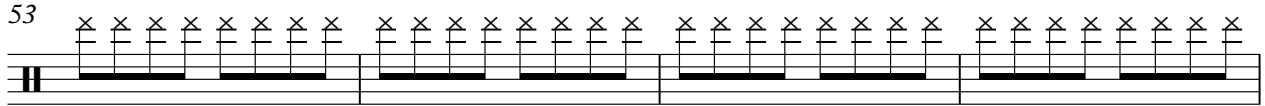

57

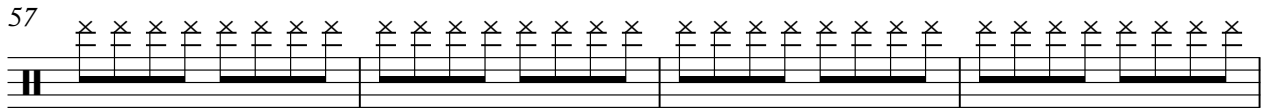

61

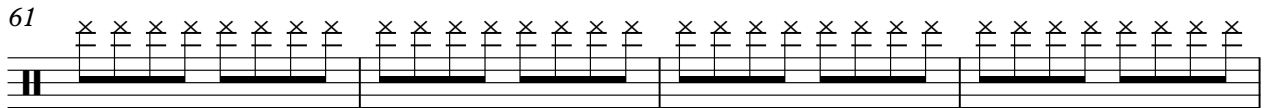

65

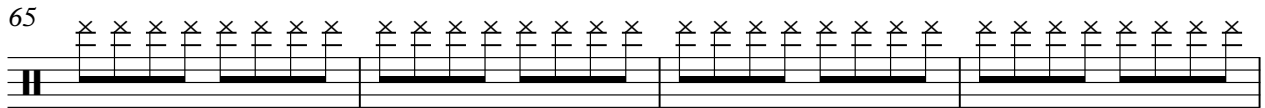

69

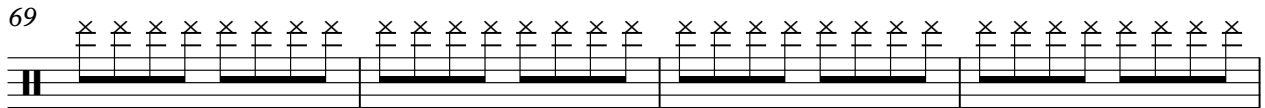

73

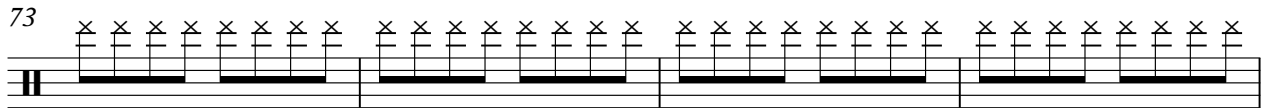

77

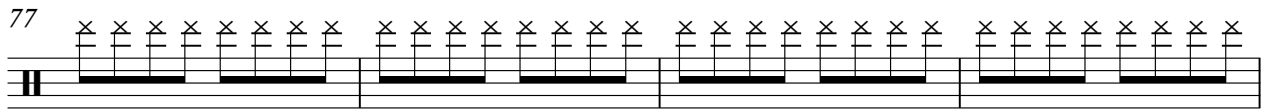

81

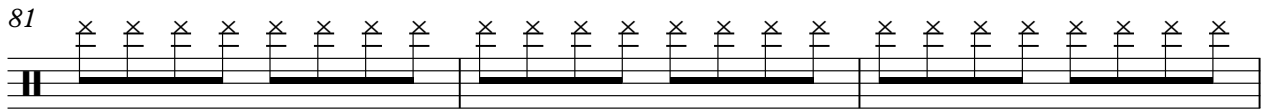

(J) Hi Ride Cymbal

84

Kathey_Linden-Goodby_Jimmy_Goodbye

(J) Lo Ride Cymbal

♩ = 126,000130

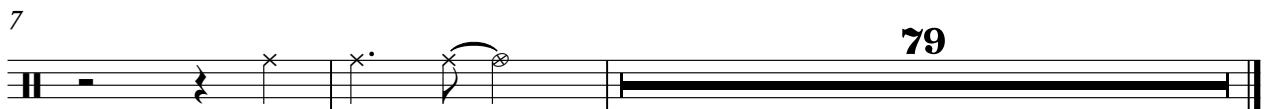
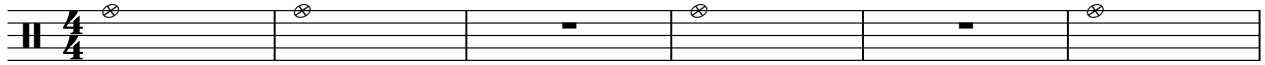

Kathey_Linden-Goodby_Jimmy_Goodbye

(J) Tight Snare

♩ = 126,000130

8

14

20

26

32

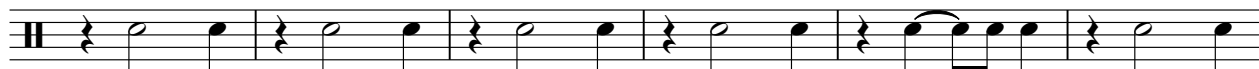

38

44

50

56

62

V.S.

2

(J) Tight Snare

68

74

80

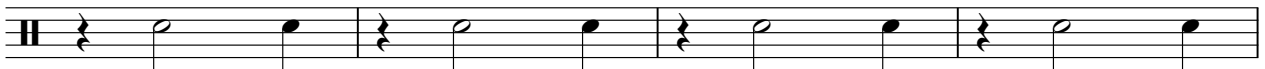

84

Kathey_Linden-Goodbye_Jimmy_Goodbye

(J) Loose Kick

♩ = 126,000130
8

13

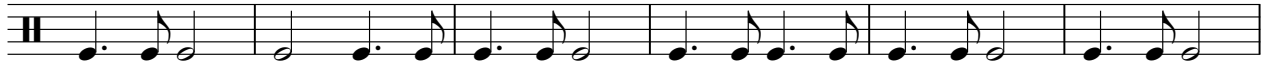

19

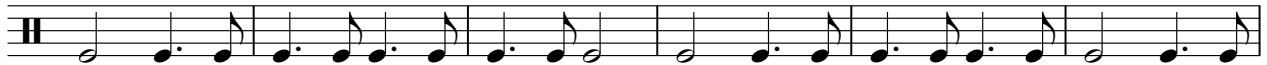

25

31

37

43

48

53

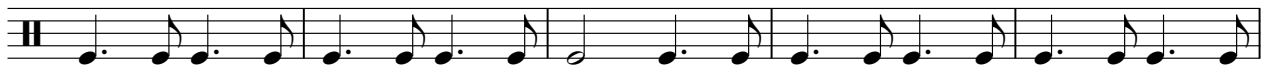

58

V.S.

2

(J) Loose Kick

63

68

74

80

84

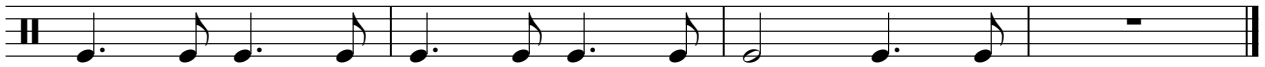

Kathey_Linden-Goodby_Jimmy_Goodbye

(J) Hi Crash Cymbal

♩ = 126,000130

36  **15**

53  **33** 

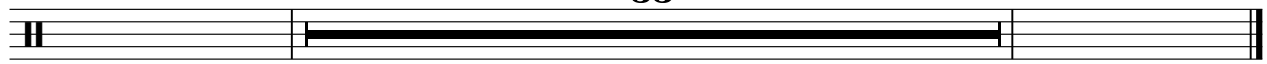

Kathey_Linden-Goodby_Jimmy_Goodbye

(J) Loose Kick

♩ = 126,000130

86

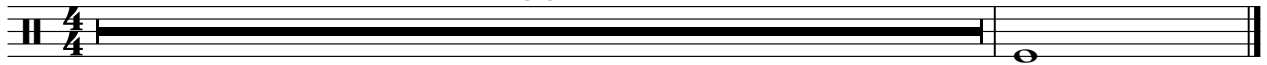

Kathey_Linden-Goodby_Jimmy_Goodbye

(J) Hi Tom

♩ = 126,000130

35

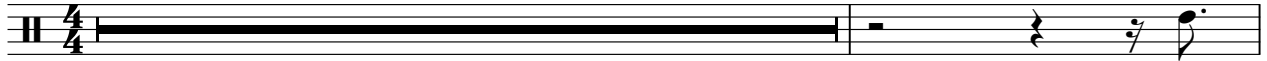

37

15

35

Kathey_Linden-Goodby_Jimmy_Goodbye

(J) Hi Mid Tom

♪ = 126,000130

35 **51**

Kathey_Linden-Goodby_Jimmy_Goodbye

(J) Steel String

♩ = 126,000130

7

12

17

22

27

32

37

42

47

V.S.

52

56

61

66

71

76

80

83

Kathey_Linden-Goodby_Jimmy_Goodbye

(J) Steel String

♩ = 126,000130

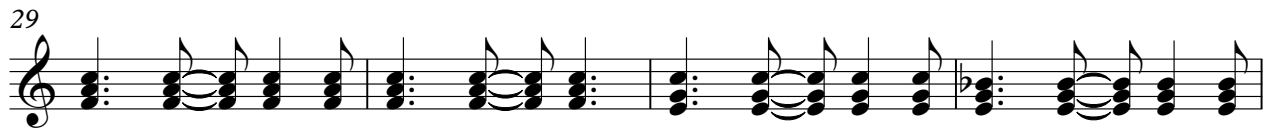
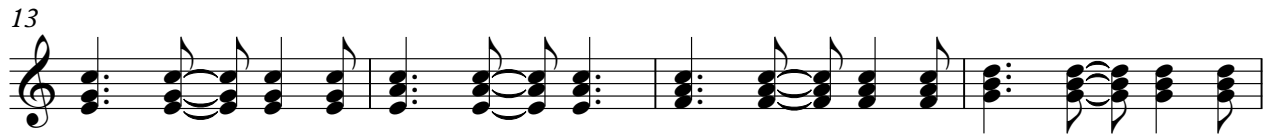

V.S.

82

85

Kathey_Linden-Goodby_Jimmy_Goodbye

(J) Jazz Electric

♩ = 126,000130

86

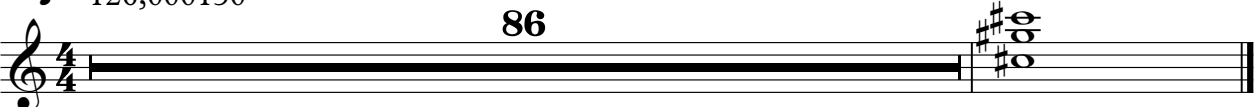

Kathey_Linden-Goodby_Jimmy_Goodbye

(J) Jazz Electric

♩ = 126,000130

7

11

17

21

26

32

36

8

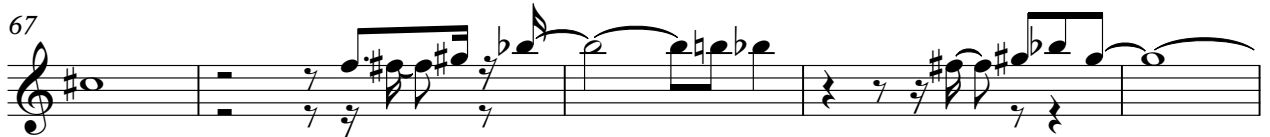

Kathey_Linden-Goodby_Jimmy_Goodbye

(J) Steel String

♩ = 126,000130

Tab for measures 1-4. The strings are labeled E, B, G, D, A, E from top to bottom. Measure 1: E (2), B (3), G (0), D (0), A (3), E (3). Measure 2: E (0), B (0), G (2), D (3), A (0), E (0). Measure 3: E (0), B (1), G (3), D (5), A (3), E (0). Measure 4: E (3), B (0), G (0), D (3), A (3), E (0). Fingering numbers are shown below the notes.

5

Tab for measures 5-8. Measure 5: E (3), B (3), G (0), D (3), A (0), E (0). Measure 6: E (0), B (0), G (2), D (3), A (0), E (0). Measure 7: E (0), B (1), G (3), D (0), A (0), E (0). Measure 8: E (3), B (0), G (3), D (3), A (3), E (0). Fingering numbers are shown below the notes.

10

31

Tab for measures 10-13. Measure 10: E (3), B (3), G (0), D (3), A (0), E (0). Measure 11: E (3), B (0), G (0), D (3), A (0), E (0). Measure 12: E (0), B (0), G (2), D (3), A (0), E (0). Measure 13: E (0), B (0), G (1), D (3), A (0), E (0). Fingering numbers are shown below the notes.

44

Tab for measures 44-46. Measure 44: E (0), B (3), G (0), D (3), A (3), E (3). Measure 45: E (3), B (3), G (0), D (3), A (0), E (0). Measure 46: E (0), B (0), G (2), D (3), A (0), E (0). Fingering numbers are shown below the notes.

47

39

Tab for measures 47-49. Measure 47: E (0), B (0), G (0), D (1), A (1), E (3). Measure 48: E (0), B (3), G (3), D (4), A (0), E (0). Measure 49: E (3), B (3), G (3), D (4), A (0), E (0). Fingering numbers are shown below the notes.

57

62

66

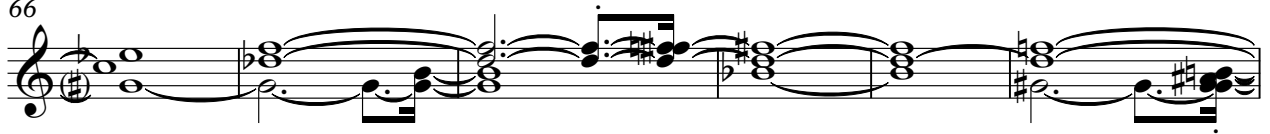

72

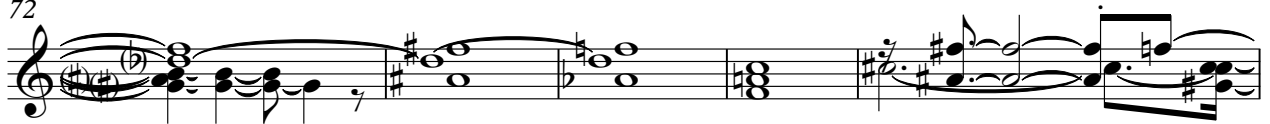

77

82

Kathey_Linden-Goodby_Jimmy_Goodbye

(J) Nylon String

♩ = 126,000130

26

3

2

31

3

6

40

8

18

68

2

3

73

6

3

4

Kathey_Linden-Goodby_Jimmy_Goodbye

(J) Fingered Bass

♩ = 126,000130

V.S.

46

50

54

58

62

66

70

74

78

82

(J) Fingered Bass

85

46

50

54

58

62

66

70

74

78

82

85

2

(J) Acoustic Piano

73

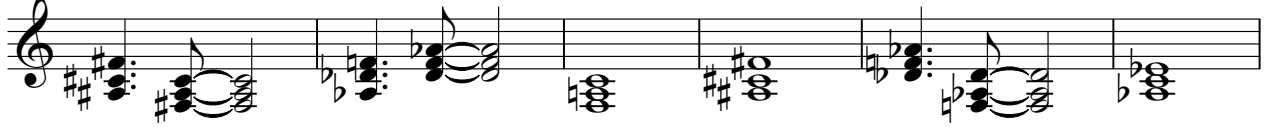

79

83

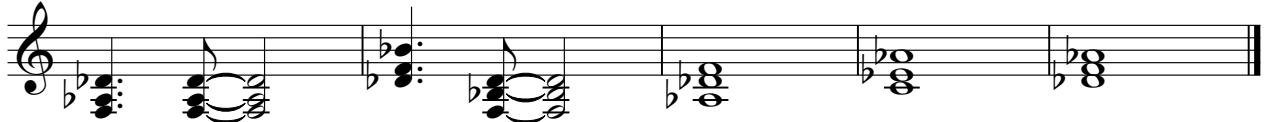

Kathey_Linden-Goodby_Jimmy_Goodbye

(J) Acoustic Piano

♪ = 126,000130

86
