

# rapture of love - anita baker

♩ = 89,999954

5-string Electric Bass

Fretless Electric Bass

Electric Piano

Synth Strings

♩ = 89,999954

4

E. Pno.

Syn. Str.

albertm13@excite.com

7

E. Pno.

Syn. Str.

10

E. Bass

E. Pno.

Syn. Str.

Solo

When we met,

I al wayknew

12

E. Bass

E. Pno.

Syn. Str.

Solo

I would feel the magic for you

14

E. Bass

E. Pno.

Syn. Str.

Solo

On my mind constant

16

E. Bass

E. Pno.

Syn. Str.

Solo

ly In my arms is where you should be

18

E. Bass

E. Pno.

Syn. Str.

Solo

I love you here

20

E. Bass

E. Pno.

Syn. Str.

Solo

by me, ba by You let my love fly free

23

E. Bass

E. Pno.

Syn. Str.

Solo

I want you in my life for all time

26

Caught

28

E. Bass

E. Bass

E. Pno.

Syn. Str.

Solo

up in the rap ture of love

Noth

30

E. Bass

E. Bass

E. Pno.

Syn. Str.

Solo

ing else can com pare

When

32

E. Bass

E. Bass

E. Pno.

Syn. Str.

Solo

I feel the mag ic of you

34

E. Bass

E. Bass

E. Pno.

Syn. Str.

36

E. Bass

E. Pno.

Syn. Str.

This block contains the musical notation for measures 36 and 37. It features four staves: a top staff with a double bar line and asterisks, an E. Bass staff, an E. Pno. staff with complex chordal textures, and a Syn. Str. staff with chordal accompaniment.

38

E. Bass

E. Bass

E. Pno.

Syn. Str.

Solo

We stand side by

This block contains the musical notation for measures 38, 39, and 40. It features five staves: two E. Bass staves, an E. Pno. staff, a Syn. Str. staff, and a Solo staff. The lyrics "We stand side by" are positioned below the Solo staff. Measure 38 includes asterisks in the top staff. Measure 39 features a dense piano accompaniment. Measure 40 shows a sustained piano accompaniment and a solo line.

40

E. Bass

E. Bass

E. Pno.

Syn. Str.

Solo

side Till the storms of life pass us by

42

E. Bass

E. Bass

E. Pno.

Syn. Str.

Solo

Light my life, warm my heart

44

E. Bass

E. Bass

E. Pno.

Syn. Str.

Solo

Say to night will be just a start

46

E. Bass

E. Bass

E. Pno.

Syn. Str.

Solo

I love you here

48

E. Bass

E. Pno.

Syn. Str.

Solo

by me, ba by You let my love

50

E. Bass

E. Pno.

Syn. Str.

Solo

fly free I want you in my life for alltime

53

E. Bass

E. Pno.

Syn. Str.

Solo

55

E. Bass

E. Bass

E. Pno.

Syn. Str.

Solo

Caught up in the rap ture of love

57

E. Bass

E. Bass

E. Pno.

Syn. Str.

Solo

Noth ing else can com pare

59

E. Bass

E. Bass

E. Pno.

Syn. Str.

Solo

When I feelthe mag ic of you

61

E. Bass

E. Bass

E. Pno.

Syn. Str.

Solo

The feel ing's al ways new

63

E. Bass

E. Bass

E. Pno.

Syn. Str.

Solo

Caught up in the rap ture of you

65

E. Bass

E. Bass

E. Pno.

Syn. Str.

Solo

67

E. Bass

E. Bass

E. Pno.

Syn. Str.

69

71

73

E. Bass

E. Pno.

Syn. Str.

75

E. Bass

E. Pno.

Syn. Str.

Solo

I love you here by me, ba by

77

E. Bass

E. Pno.

Syn. Str.

Solo

You let my love fly free

79

E. Bass

E. Pno.

Syn. Str.

Solo

I want you in my life for all time

81

E. Bass

E. Pno.

Syn. Str.

Solo

83

E. Bass

E. Bass

E. Pno.

Syn. Str.

Solo

Caughtp in the rap ture of love

85

E. Bass

E. Bass

E. Pno.

Syn. Str.

Solo

Noth ing else can com pare

87

E. Bass

E. Bass

E. Pno.

Syn. Str.

Solo

When I feel the mag ic of you

89

E. Bass

E. Bass

E. Pno.

Syn. Str.

Solo

The feel ing's al ways new

91

E. Bass

E. Bass

E. Pno.

Syn. Str.

Solo

Caught up in the rap ture of love

93

E. Bass

E. Bass

E. Pno.

Syn. Str.

Solo

Noth ing else can compare

95

E. Bass

E. Bass

E. Pno.

Syn. Str.

Solo

When I feel the mag ic of you

97

99

102

E. Bass

E. Bass

E. Pno.

Syn. Str.

3 3 3 3 3 3 3 25

104

E. Bass

E. Bass

Syn. Str.

# rapture of love - anita baker

Percussion

♩ = 89,999954

7

12

16

20

24

28

32

36

40

albertm13@excite.com

V.S.

44

48

52

56

60

64

68

73

77

81

Percussion

85

89

93

97

102

43

46

49

53

56

59

62

65

69

74

77

81

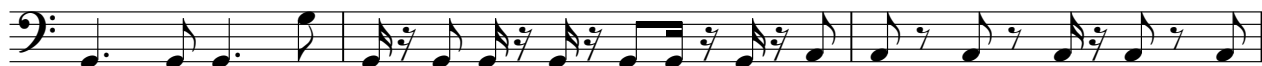

84

87

90

93

96

99

# rapture of love - anita baker

Fretless Electric Bass

♩ = 89,999954

26

29

31

34

40

42

44

46

4

8

albertm13@excite.com

## Fretless Electric Bass

Fretless Electric Bass

3

91

93

95

97

99

Electric Piano

# rapture of love - anita baker

♩ = 89,999954

5

10

15

20

24

28

32

36

39

44

49

53

57

62

67

70

73

76

# rapture of love - anita baker

Synth Strings

♩ = 89,999954

2

8

12

17

23

28

33

38

45

50

albertm13@excite.com

V.S.

Synth Strings

56

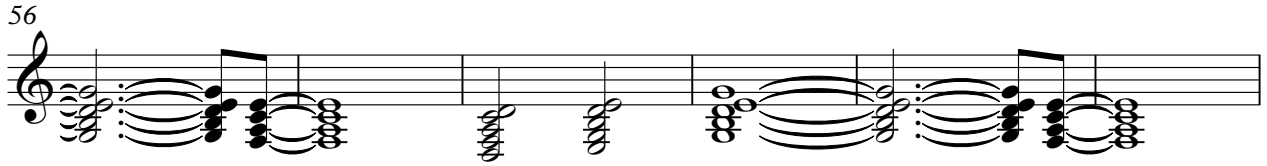

62

68

70

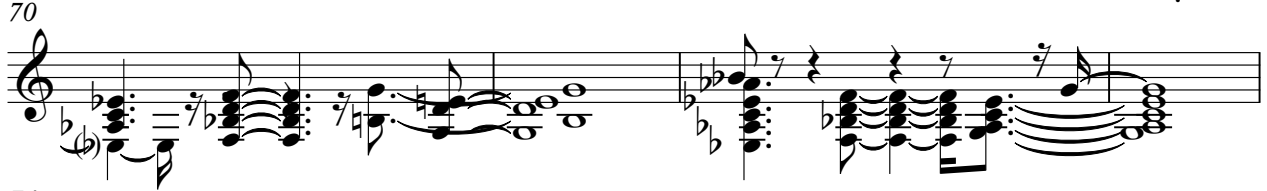

74

79

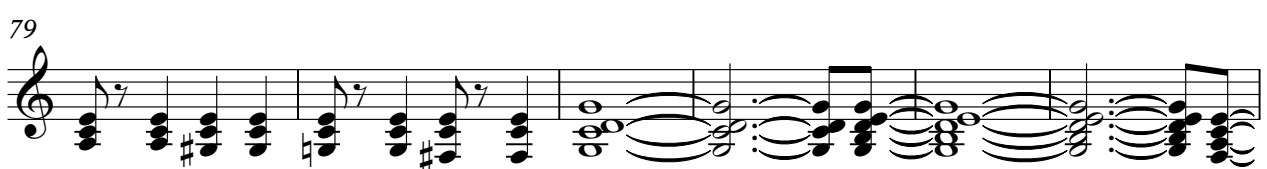

85

92

98

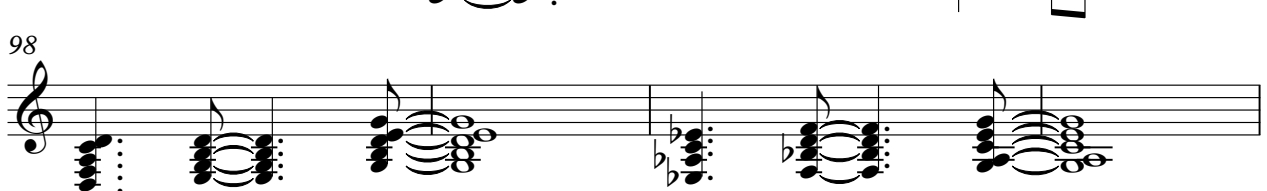

102

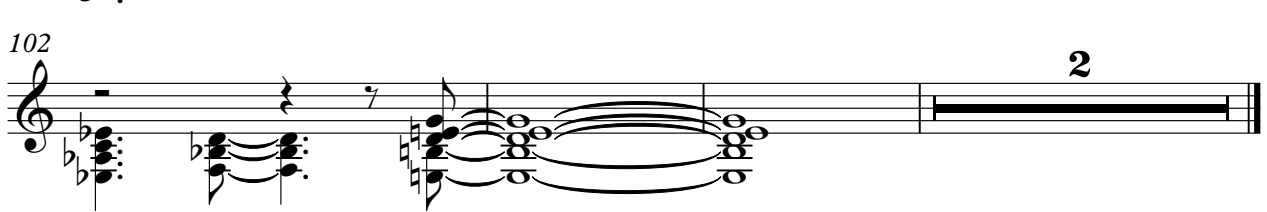

# rapture of love - anita baker

Solo

♩ = 89,999954

9

When I met, I always knew I would feel

13

the magic for you Omnipresent constantly In my arms

17

is where you should be I love you here by me, ba by

21

You let my love fly free I want you in my life for all time

26

Caught up in the rapture of love Nothing else can compare

31

When I feel the magic of you

38

We stand side by side Till the storms of life pass us by

42

Light my life, warm my heart Say tonight will be just a start

46

I love you here by me, ba by You let my love fly free

51

I want you in my life for all time Caught

aber119@excite.com

56  

 up in the rapture of love                      Noth ing else can compare                      When

60  

 I feel the magic of you                      The feeling's all way new                      Caught

64  

 up in the rapture of you                      I love you here

76  

 by me, ba by                      You let my love fly free                      I want you in

80  

 my life for all time                      Caught up in the rapture of love

86  

 Nothing else can compare                      When I feel the magic of you                      That feel

90  

 ing's all ways new                      Caught up in the rapture of love

94  

 Noth ing else can compare                      When I feel the mag ic of you

97