

Titanic 200 GM-GS SoundFont 1.2 #10 (MIDI)

8

Titanic 200 GM-GS SoundFont 1.2 #8 (MIDI)

Titanic 200 GM-GS SoundFont 1.2 #10 (MIDI)

10

Titanic 200 GM-GS SoundFont 1.2 #6 (MIDI)

Titanic 200 GM-GS SoundFont 1.2 #8 (MIDI)

Titanic 200 GM-GS SoundFont 1.2 #9 (MIDI)

Titanic 200 GM-GS SoundFont 1.2 (MIDI)

Titanic 200 GM-GS SoundFont 1.2 #2 (MIDI)

Titanic 200 GM-GS SoundFont 1.2 #10 (MIDI)

11

Titanic 200 GM-GS SoundFont 1.2 #6 (MIDI)

Titanic 200 GM-GS SoundFont 1.2 #8 (MIDI)

Titanic 200 GM-GS SoundFont 1.2 #9 (MIDI)

Titanic 200 GM-GS SoundFont 1.2 (MIDI)

Titanic 200 GM-GS SoundFont 1.2 #2 (MIDI)

12

Titanic 200 GM-GS SoundFont 1.2 #10 (MIDI)

Titanic 200 GM-GS SoundFont 1.2 #6 (MIDI)

Titanic 200 GM-GS SoundFont 1.2 #8 (MIDI)

Titanic 200 GM-GS SoundFont 1.2 #9 (MIDI)

Titanic 200 GM-GS SoundFont 1.2 (MIDI)

Titanic 200 GM-GS SoundFont 1.2 #2 (MIDI)

13

Titanic 200 GM-GS SoundFont 1.2 #10 (MIDI)

Titanic 200 GM-GS SoundFont 1.2 #6 (MIDI)

Titanic 200 GM-GS SoundFont 1.2 #8 (MIDI)

Titanic 200 GM-GS SoundFont 1.2 #9 (MIDI)

Titanic 200 GM-GS SoundFont 1.2 (MIDI)

Titanic 200 GM-GS SoundFont 1.2 #2 (MIDI)

14

Titanic 200 GM-GS SoundFont 1.2 #10 (MIDI)

Titanic 200 GM-GS SoundFont 1.2 #6 (MIDI)

Titanic 200 GM-GS SoundFont 1.2 #8 (MIDI)

Titanic 200 GM-GS SoundFont 1.2 #9 (MIDI)

Titanic 200 GM-GS SoundFont 1.2 (MIDI)

Titanic 200 GM-GS SoundFont 1.2 #2 (MIDI)

15

Titanic 200 GM-GS SoundFont 1.2 #10 (MIDI)

Titanic 200 GM-GS SoundFont 1.2 #6 (MIDI)

Titanic 200 GM-GS SoundFont 1.2 #8 (MIDI)

Titanic 200 GM-GS SoundFont 1.2 #9 (MIDI)

Titanic 200 GM-GS SoundFont 1.2 (MIDI)

Titanic 200 GM-GS SoundFont 1.2 #2 (MIDI)

16

Titanic 200 GM-GS SoundFont 1.2 #10 (MIDI)

Titanic 200 GM-GS SoundFont 1.2 #6 (MIDI)

Titanic 200 GM-GS SoundFont 1.2 #8 (MIDI)

Titanic 200 GM-GS SoundFont 1.2 #9 (MIDI)

Titanic 200 GM-GS SoundFont 1.2 (MIDI)

Titanic 200 GM-GS SoundFont 1.2 #2 (MIDI)

17

Titanic 200 GM-GS SoundFont 1.2 #10 (MIDI)

Titanic 200 GM-GS SoundFont 1.2 #6 (MIDI)

Titanic 200 GM-GS SoundFont 1.2 #8 (MIDI)

Titanic 200 GM-GS SoundFont 1.2 #9 (MIDI)

Titanic 200 GM-GS SoundFont 1.2 (MIDI)

Titanic 200 GM-GS SoundFont 1.2 #2 (MIDI)

18

Titanic 200 GM-GS SoundFont 1.2 #10 (MIDI)

Titanic 200 GM-GS SoundFont 1.2 #6 (MIDI)

Titanic 200 GM-GS SoundFont 1.2 #9 (MIDI)

Titanic 200 GM-GS SoundFont 1.2 #4 (MIDI)

Titanic 200 GM-GS SoundFont 1.2 (MIDI)

Titanic 200 GM-GS SoundFont 1.2 #3 (MIDI)

Titanic 200 GM-GS SoundFont 1.2 #2 (MIDI)

19

Titanic 200 GM-GS SoundFont 1.2 #10 (MIDI)

Titanic 200 GM-GS SoundFont 1.2 #6 (MIDI)

Titanic 200 GM-GS SoundFont 1.2 #9 (MIDI)

Titanic 200 GM-GS SoundFont 1.2 #4 (MIDI)

Titanic 200 GM-GS SoundFont 1.2 (MIDI)

Titanic 200 GM-GS SoundFont 1.2 #3 (MIDI)

Titanic 200 GM-GS SoundFont 1.2 #2 (MIDI)

20

Titanic 200 GM-GS SoundFont 1.2 #10 (MIDI)

Titanic 200 GM-GS SoundFont 1.2 #6 (MIDI)

Titanic 200 GM-GS SoundFont 1.2 #9 (MIDI)

Titanic 200 GM-GS SoundFont 1.2 #4 (MIDI)

Titanic 200 GM-GS SoundFont 1.2 (MIDI)

Titanic 200 GM-GS SoundFont 1.2 #3 (MIDI)

Titanic 200 GM-GS SoundFont 1.2 #2 (MIDI)

21

Titanic 200 GM-GS SoundFont 1.2 #10 (MIDI)

Titanic 200 GM-GS SoundFont 1.2 #6 (MIDI)

Titanic 200 GM-GS SoundFont 1.2 #9 (MIDI)

Titanic 200 GM-GS SoundFont 1.2 #4 (MIDI)

Titanic 200 GM-GS SoundFont 1.2 (MIDI)

Titanic 200 GM-GS SoundFont 1.2 #3 (MIDI)

Titanic 200 GM-GS SoundFont 1.2 #2 (MIDI)

22

Titanic 200 GM-GS SoundFont 1.2 #10 (MIDI)

Titanic 200 GM-GS SoundFont 1.2 #6 (MIDI)

Titanic 200 GM-GS SoundFont 1.2 #9 (MIDI)

Titanic 200 GM-GS SoundFont 1.2 #4 (MIDI)

Titanic 200 GM-GS SoundFont 1.2 (MIDI)

Titanic 200 GM-GS SoundFont 1.2 #3 (MIDI)

Titanic 200 GM-GS SoundFont 1.2 #2 (MIDI)

23

Titanic 200 GM-GS SoundFont 1.2 #10 (MIDI)

Titanic 200 GM-GS SoundFont 1.2 #6 (MIDI)

Titanic 200 GM-GS SoundFont 1.2 #9 (MIDI)

Titanic 200 GM-GS SoundFont 1.2 #4 (MIDI)

Titanic 200 GM-GS SoundFont 1.2 (MIDI)

Titanic 200 GM-GS SoundFont 1.2 #3 (MIDI)

Titanic 200 GM-GS SoundFont 1.2 #2 (MIDI)

24

Titanic 200 GM-GS SoundFont 1.2 #10 (MIDI)

Titanic 200 GM-GS SoundFont 1.2 #6 (MIDI)

Titanic 200 GM-GS SoundFont 1.2 #9 (MIDI)

Titanic 200 GM-GS SoundFont 1.2 #4 (MIDI)

Titanic 200 GM-GS SoundFont 1.2 (MIDI)

Titanic 200 GM-GS SoundFont 1.2 #3 (MIDI)

Titanic 200 GM-GS SoundFont 1.2 #2 (MIDI)

25

Titanic 200 GM-GS SoundFont 1.2 #10 (MIDI)

Titanic 200 GM-GS SoundFont 1.2 #6 (MIDI)

Titanic 200 GM-GS SoundFont 1.2 #9 (MIDI)

Titanic 200 GM-GS SoundFont 1.2 #4 (MIDI)

Titanic 200 GM-GS SoundFont 1.2 (MIDI)

Titanic 200 GM-GS SoundFont 1.2 #3 (MIDI)

Titanic 200 GM-GS SoundFont 1.2 #2 (MIDI)

Titanic 200 GM-GS SoundFont 1.2 #10 (MIDI)

Titanic 200 GM-GS SoundFont 1.2 #6 (MIDI)

Titanic 200 GM-GS SoundFont 1.2 #8 (MIDI)

Titanic 200 GM-GS SoundFont 1.2 #9 (MIDI)

Titanic 200 GM-GS SoundFont 1.2 #4 (MIDI)

Titanic 200 GM-GS SoundFont 1.2 (MIDI)

Titanic 200 GM-GS SoundFont 1.2 #3 (MIDI)

Titanic 200 GM-GS SoundFont 1.2 #2 (MIDI)

Titanic 200 GM-GS SoundFont 1.2 #10 (MIDI)

Titanic 200 GM-GS SoundFont 1.2 #6 (MIDI)

Titanic 200 GM-GS SoundFont 1.2 #8 (MIDI)

Titanic 200 GM-GS SoundFont 1.2 #9 (MIDI)

Titanic 200 GM-GS SoundFont 1.2 (MIDI)

Titanic 200 GM-GS SoundFont 1.2 #2 (MIDI)

29

Titanic 200 GM-GS SoundFont 1.2 #10 (MIDI)

Titanic 200 GM-GS SoundFont 1.2 #6 (MIDI)

Titanic 200 GM-GS SoundFont 1.2 #8 (MIDI)

Titanic 200 GM-GS SoundFont 1.2 #9 (MIDI)

Titanic 200 GM-GS SoundFont 1.2 (MIDI)

Titanic 200 GM-GS SoundFont 1.2 #2 (MIDI)

30

Titanic 200 GM-GS SoundFont 1.2 #10 (MIDI)

Titanic 200 GM-GS SoundFont 1.2 #6 (MIDI)

Titanic 200 GM-GS SoundFont 1.2 #8 (MIDI)

Titanic 200 GM-GS SoundFont 1.2 #9 (MIDI)

Titanic 200 GM-GS SoundFont 1.2 (MIDI)

Titanic 200 GM-GS SoundFont 1.2 #2 (MIDI)

31

Titanic 200 GM-GS SoundFont 1.2 #10 (MIDI)

Titanic 200 GM-GS SoundFont 1.2 #6 (MIDI)

Titanic 200 GM-GS SoundFont 1.2 #8 (MIDI)

Titanic 200 GM-GS SoundFont 1.2 #9 (MIDI)

Titanic 200 GM-GS SoundFont 1.2 (MIDI)

Titanic 200 GM-GS SoundFont 1.2 #2 (MIDI)

32

Titanic 200 GM-GS SoundFont 1.2 #10 (MIDI)

Titanic 200 GM-GS SoundFont 1.2 #6 (MIDI)

Titanic 200 GM-GS SoundFont 1.2 #8 (MIDI)

Titanic 200 GM-GS SoundFont 1.2 #9 (MIDI)

Titanic 200 GM-GS SoundFont 1.2 (MIDI)

Titanic 200 GM-GS SoundFont 1.2 #2 (MIDI)

33

Titanic 200 GM-GS SoundFont 1.2 #10 (MIDI)

Titanic 200 GM-GS SoundFont 1.2 #6 (MIDI)

Titanic 200 GM-GS SoundFont 1.2 #8 (MIDI)

Titanic 200 GM-GS SoundFont 1.2 #9 (MIDI)

Titanic 200 GM-GS SoundFont 1.2 (MIDI)

Titanic 200 GM-GS SoundFont 1.2 #2 (MIDI)

34

Titanic 200 GM-GS SoundFont 1.2 #10 (MIDI)

Titanic 200 GM-GS SoundFont 1.2 #6 (MIDI)

Titanic 200 GM-GS SoundFont 1.2 #8 (MIDI)

Titanic 200 GM-GS SoundFont 1.2 #9 (MIDI)

Titanic 200 GM-GS SoundFont 1.2 (MIDI)

Titanic 200 GM-GS SoundFont 1.2 #2 (MIDI)

35

Titanic 200 GM-GS SoundFont 1.2 #10 (MIDI)

Titanic 200 GM-GS SoundFont 1.2 #6 (MIDI)

Titanic 200 GM-GS SoundFont 1.2 #8 (MIDI)

Titanic 200 GM-GS SoundFont 1.2 #9 (MIDI)

Titanic 200 GM-GS SoundFont 1.2 (MIDI)

Titanic 200 GM-GS SoundFont 1.2 #2 (MIDI)

36

Titanic 200 GM-GS SoundFont 1.2 #10 (MIDI)

Titanic 200 GM-GS SoundFont 1.2 #6 (MIDI)

Titanic 200 GM-GS SoundFont 1.2 #8 (MIDI)

Titanic 200 GM-GS SoundFont 1.2 #9 (MIDI)

Titanic 200 GM-GS SoundFont 1.2 (MIDI)

Titanic 200 GM-GS SoundFont 1.2 #2 (MIDI)

37

Titanic 200 GM-GS SoundFont 1.2 #10 (MIDI)

Titanic 200 GM-GS SoundFont 1.2 #6 (MIDI)

Titanic 200 GM-GS SoundFont 1.2 #8 (MIDI)

Titanic 200 GM-GS SoundFont 1.2 #9 (MIDI)

Titanic 200 GM-GS SoundFont 1.2 (MIDI)

Titanic 200 GM-GS SoundFont 1.2 #2 (MIDI)

38

Titanic 200 GM-GS SoundFont 1.2 #10 (MIDI)

Titanic 200 GM-GS SoundFont 1.2 #6 (MIDI)

Titanic 200 GM-GS SoundFont 1.2 #8 (MIDI)

Titanic 200 GM-GS SoundFont 1.2 #9 (MIDI)

Titanic 200 GM-GS SoundFont 1.2 (MIDI)

Titanic 200 GM-GS SoundFont 1.2 #2 (MIDI)

39

Titanic 200 GM-GS SoundFont 1.2 #10 (MIDI)

Titanic 200 GM-GS SoundFont 1.2 #6 (MIDI)

Titanic 200 GM-GS SoundFont 1.2 #8 (MIDI)

Titanic 200 GM-GS SoundFont 1.2 #9 (MIDI)

Titanic 200 GM-GS SoundFont 1.2 (MIDI)

Titanic 200 GM-GS SoundFont 1.2 #2 (MIDI)

40

Titanic 200 GM-GS SoundFont 1.2 #10 (MIDI)

Titanic 200 GM-GS SoundFont 1.2 #6 (MIDI)

Titanic 200 GM-GS SoundFont 1.2 #8 (MIDI)

Titanic 200 GM-GS SoundFont 1.2 #9 (MIDI)

Titanic 200 GM-GS SoundFont 1.2 (MIDI)

Titanic 200 GM-GS SoundFont 1.2 #2 (MIDI)

41

Titanic 200 GM-GS SoundFont 1.2 #10 (MIDI)

Titanic 200 GM-GS SoundFont 1.2 #6 (MIDI)

Titanic 200 GM-GS SoundFont 1.2 #8 (MIDI)

Titanic 200 GM-GS SoundFont 1.2 #9 (MIDI)

Titanic 200 GM-GS SoundFont 1.2 (MIDI)

Titanic 200 GM-GS SoundFont 1.2 #2 (MIDI)

42

Titanic 200 GM-GS SoundFont 1.2 #10 (MIDI)

Titanic 200 GM-GS SoundFont 1.2 #6 (MIDI)

Titanic 200 GM-GS SoundFont 1.2 #8 (MIDI)

Titanic 200 GM-GS SoundFont 1.2 #9 (MIDI)

Titanic 200 GM-GS SoundFont 1.2 (MIDI)

Titanic 200 GM-GS SoundFont 1.2 #2 (MIDI)

43

Titanic 200 GM-GS SoundFont 1.2 #10 (MIDI)

Titanic 200 GM-GS SoundFont 1.2 #6 (MIDI)

Titanic 200 GM-GS SoundFont 1.2 #9 (MIDI)

Titanic 200 GM-GS SoundFont 1.2 #4 (MIDI)

Titanic 200 GM-GS SoundFont 1.2 (MIDI)

Titanic 200 GM-GS SoundFont 1.2 #3 (MIDI)

Titanic 200 GM-GS SoundFont 1.2 #2 (MIDI)

44

Titanic 200 GM-GS SoundFont 1.2 #10 (MIDI)

Titanic 200 GM-GS SoundFont 1.2 #6 (MIDI)

Titanic 200 GM-GS SoundFont 1.2 #9 (MIDI)

Titanic 200 GM-GS SoundFont 1.2 #4 (MIDI)

Titanic 200 GM-GS SoundFont 1.2 (MIDI)

Titanic 200 GM-GS SoundFont 1.2 #3 (MIDI)

Titanic 200 GM-GS SoundFont 1.2 #2 (MIDI)

45

Titanic 200 GM-GS SoundFont 1.2 #10 (MIDI)

Titanic 200 GM-GS SoundFont 1.2 #6 (MIDI)

Titanic 200 GM-GS SoundFont 1.2 #9 (MIDI)

Titanic 200 GM-GS SoundFont 1.2 #4 (MIDI)

Titanic 200 GM-GS SoundFont 1.2 (MIDI)

Titanic 200 GM-GS SoundFont 1.2 #3 (MIDI)

Titanic 200 GM-GS SoundFont 1.2 #2 (MIDI)

46

Titanic 200 GM-GS SoundFont 1.2 #10 (MIDI)

Titanic 200 GM-GS SoundFont 1.2 #6 (MIDI)

Titanic 200 GM-GS SoundFont 1.2 #9 (MIDI)

Titanic 200 GM-GS SoundFont 1.2 #4 (MIDI)

Titanic 200 GM-GS SoundFont 1.2 (MIDI)

Titanic 200 GM-GS SoundFont 1.2 #3 (MIDI)

Titanic 200 GM-GS SoundFont 1.2 #2 (MIDI)

47

Titanic 200 GM-GS SoundFont 1.2 #10 (MIDI)

Titanic 200 GM-GS SoundFont 1.2 #6 (MIDI)

Titanic 200 GM-GS SoundFont 1.2 #9 (MIDI)

Titanic 200 GM-GS SoundFont 1.2 #4 (MIDI)

Titanic 200 GM-GS SoundFont 1.2 (MIDI)

Titanic 200 GM-GS SoundFont 1.2 #3 (MIDI)

Titanic 200 GM-GS SoundFont 1.2 #2 (MIDI)

48

Titanic 200 GM-GS SoundFont 1.2 #10 (MIDI)

Titanic 200 GM-GS SoundFont 1.2 #6 (MIDI)

Titanic 200 GM-GS SoundFont 1.2 #9 (MIDI)

Titanic 200 GM-GS SoundFont 1.2 #4 (MIDI)

Titanic 200 GM-GS SoundFont 1.2 (MIDI)

Titanic 200 GM-GS SoundFont 1.2 #3 (MIDI)

Titanic 200 GM-GS SoundFont 1.2 #2 (MIDI)

49

Titanic 200 GM-GS SoundFont 1.2 #10 (MIDI)

Titanic 200 GM-GS SoundFont 1.2 #6 (MIDI)

Titanic 200 GM-GS SoundFont 1.2 #9 (MIDI)

Titanic 200 GM-GS SoundFont 1.2 #4 (MIDI)

Titanic 200 GM-GS SoundFont 1.2 (MIDI)

Titanic 200 GM-GS SoundFont 1.2 #3 (MIDI)

Titanic 200 GM-GS SoundFont 1.2 #2 (MIDI)

50

Titanic 200 GM-GS SoundFont 1.2 #10 (MIDI)

Titanic 200 GM-GS SoundFont 1.2 #6 (MIDI)

Titanic 200 GM-GS SoundFont 1.2 #9 (MIDI)

Titanic 200 GM-GS SoundFont 1.2 #4 (MIDI)

Titanic 200 GM-GS SoundFont 1.2 (MIDI)

Titanic 200 GM-GS SoundFont 1.2 #3 (MIDI)

Titanic 200 GM-GS SoundFont 1.2 #2 (MIDI)

Titanic 200 GM-GS SoundFont 1.2 #10 (MIDI)

Titanic 200 GM-GS SoundFont 1.2 #6 (MIDI)

Titanic 200 GM-GS SoundFont 1.2 #9 (MIDI)

Titanic 200 GM-GS SoundFont 1.2 #10 (MIDI)

Titanic 200 GM-GS SoundFont 1.2 #6 (MIDI)

Titanic 200 GM-GS SoundFont 1.2 #9 (MIDI)

Titanic 200 GM-GS SoundFont 1.2 #10 (MIDI)

Titanic 200 GM-GS SoundFont 1.2 #6 (MIDI)

Titanic 200 GM-GS SoundFont 1.2 #9 (MIDI)

Titanic 200 GM-GS SoundFont 1.2 #10 (MIDI)

Titanic 200 GM-GS SoundFont 1.2 #6 (MIDI)

Titanic 200 GM-GS SoundFont 1.2 #9 (MIDI)

Titanic 200 GM-GS SoundFont 1.2 #10 (MIDI)

Titanic 200 GM-GS SoundFont 1.2 #6 (MIDI)

Titanic 200 GM-GS SoundFont 1.2 #9 (MIDI)

51

52

53

54

55

56

Titanic 200 GM-GS SoundFont 1.2 #10 (MIDI)

Titanic 200 GM-GS SoundFont 1.2 #6 (MIDI)

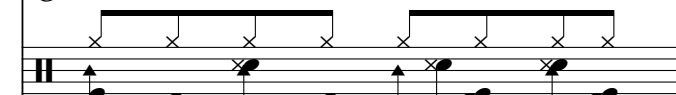

Titanic 200 GM-GS SoundFont 1.2 #9 (MIDI)

57

Titanic 200 GM-GS SoundFont 1.2 #10 (MIDI)

Titanic 200 GM-GS SoundFont 1.2 #6 (MIDI)

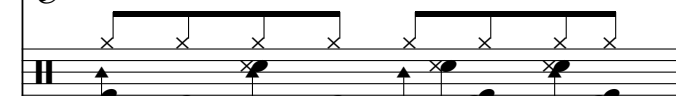

Titanic 200 GM-GS SoundFont 1.2 #9 (MIDI)

58

Titanic 200 GM-GS SoundFont 1.2 #10 (MIDI)

Titanic 200 GM-GS SoundFont 1.2 #6 (MIDI)

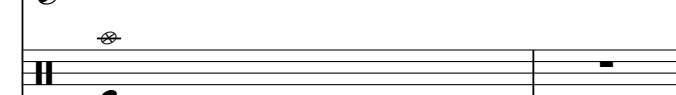

Titanic 200 GM-GS SoundFont 1.2 #9 (MIDI)

Titanic 200 GM-GS SoundFont 1.2 #10 (MIDI)

Titanic 200 GM-GS SoundFont 1.2 #6 (MIDI)

Titanic 200 GM-GS SoundFont 1.2 #9 (MIDI)

Titanic 200 GM-GS SoundFont 1.2 #5 (MIDI)

Titanic 200 GM-GS SoundFont 1.2 #4 (MIDI)

Titanic 200 GM-GS SoundFont 1.2 (MIDI)

Titanic 200 GM-GS SoundFont 1.2 #3 (MIDI)

Titanic 200 GM-GS SoundFont 1.2 #2 (MIDI)

61

Titanic 200 GM-GS SoundFont 1.2 #10 (MIDI)

Titanic 200 GM-GS SoundFont 1.2 #6 (MIDI)

Titanic 200 GM-GS SoundFont 1.2 #9 (MIDI)

Titanic 200 GM-GS SoundFont 1.2 #5 (MIDI)

Titanic 200 GM-GS SoundFont 1.2 #4 (MIDI)

Titanic 200 GM-GS SoundFont 1.2 (MIDI)

Titanic 200 GM-GS SoundFont 1.2 #3 (MIDI)

Titanic 200 GM-GS SoundFont 1.2 #2 (MIDI)

Titanic 200 GM-GS SoundFont 1.2 #10 (MIDI)

Titanic 200 GM-GS SoundFont 1.2 #6 (MIDI)

Titanic 200 GM-GS SoundFont 1.2 #9 (MIDI)

Titanic 200 GM-GS SoundFont 1.2 #5 (MIDI)

Titanic 200 GM-GS SoundFont 1.2 #4 (MIDI)

Titanic 200 GM-GS SoundFont 1.2 (MIDI)

Titanic 200 GM-GS SoundFont 1.2 #3 (MIDI)

Titanic 200 GM-GS SoundFont 1.2 #2 (MIDI)

63

Titanic 200 GM-GS SoundFont 1.2 #10 (MIDI)

A single musical staff in treble clef with a key signature of one sharp (F#). It contains a sequence of notes: a quarter note on G4, followed by a half note on A4, and then a quarter note on B4.

Titanic 200 GM-GS SoundFont 1.2 #6 (MIDI)

Titanic 200 GM-GS SoundFont 1.2 #9 (MIDI)

Titanic 200 GM-GS SoundFont 1.2 #5 (MIDI)

Titanic 200 GM-GS SoundFont 1.2 #4 (MIDI)

Titanic 200 GM-GS SoundFont 1.2 (MIDI)

Titanic 200 GM-GS SoundFont 1.2 #3 (MIDI)

Titanic 200 GM-GS SoundFont 1.2 #2 (MIDI)

Titanic 200 GM-GS SoundFont 1.2 #10 (MIDI)

Titanic 200 GM-GS SoundFont 1.2 #6 (MIDI)

Titanic 200 GM-GS SoundFont 1.2 #9 (MIDI)

Titanic 200 GM-GS SoundFont 1.2 #5 (MIDI)

Titanic 200 GM-GS SoundFont 1.2 #4 (MIDI)

Titanic 200 GM-GS SoundFont 1.2 (MIDI)

Titanic 200 GM-GS SoundFont 1.2 #3 (MIDI)

Titanic 200 GM-GS SoundFont 1.2 #2 (MIDI)

65

Titanic 200 GM-GS SoundFont 1.2 #10 (MIDI)

A single musical staff in treble clef. It starts with a treble clef, a key signature of one sharp (F#), and a 2/4 time signature. The melody consists of eighth notes: F#4, G4, A4, B4, C5, followed by a quarter rest, then D5, E5, and F#5.

Titanic 200 GM-GS SoundFont 1.2 #6 (MIDI)

Titanic 200 GM-GS SoundFont 1.2 #9 (MIDI)

Titanic 200 GM-GS SoundFont 1.2 #5 (MIDI)

Titanic 200 GM-GS SoundFont 1.2 #4 (MIDI)

Titanic 200 GM-GS SoundFont 1.2 (MIDI)

Titanic 200 GM-GS SoundFont 1.2 #3 (MIDI)

Titanic 200 GM-GS SoundFont 1.2 #2 (MIDI)

Titanic 200 GM-GS SoundFont 1.2 #10 (MIDI)

Titanic 200 GM-GS SoundFont 1.2 #6 (MIDI)

Titanic 200 GM-GS SoundFont 1.2 #9 (MIDI)

Titanic 200 GM-GS SoundFont 1.2 #5 (MIDI)

Titanic 200 GM-GS SoundFont 1.2 #4 (MIDI)

Titanic 200 GM-GS SoundFont 1.2 (MIDI)

Titanic 200 GM-GS SoundFont 1.2 #3 (MIDI)

Titanic 200 GM-GS SoundFont 1.2 #2 (MIDI)

67

Titanic 200 GM-GS SoundFont 1.2 #10 (MIDI)

A single musical staff in treble clef with a key signature of one sharp (F#). It contains a sequence of notes: a dotted quarter note, followed by an eighth note, a quarter note, and another eighth note, all beamed together. The notes are G4, A4, B4, and C5.

Titanic 200 GM-GS SoundFont 1.2 #6 (MIDI)

Titanic 200 GM-GS SoundFont 1.2 #9 (MIDI)

Titanic 200 GM-GS SoundFont 1.2 #5 (MIDI)

Titanic 200 GM-GS SoundFont 1.2 #4 (MIDI)

Titanic 200 GM-GS SoundFont 1.2 (MIDI)

Titanic 200 GM-GS SoundFont 1.2 #3 (MIDI)

Titanic 200 GM-GS SoundFont 1.2 #2 (MIDI)

68

Titanic 200 GM-GS SoundFont 1.2 #10 (MIDI)

Titanic 200 GM-GS SoundFont 1.2 #6 (MIDI)

Titanic 200 GM-GS SoundFont 1.2 #9 (MIDI)

Titanic 200 GM-GS SoundFont 1.2 #5 (MIDI)

Titanic 200 GM-GS SoundFont 1.2 #4 (MIDI)

Titanic 200 GM-GS SoundFont 1.2 (MIDI)

Titanic 200 GM-GS SoundFont 1.2 #3 (MIDI)

Titanic 200 GM-GS SoundFont 1.2 #2 (MIDI)

69

Titanic 200 GM-GS SoundFont 1.2 #6 (MIDI)

Titanic 200 GM-GS SoundFont 1.2 #9 (MIDI)

Titanic 200 GM-GS SoundFont 1.2 #5 (MIDI)

Titanic 200 GM-GS SoundFont 1.2 #4 (MIDI)

Titanic 200 GM-GS SoundFont 1.2 (MIDI)

Titanic 200 GM-GS SoundFont 1.2 #3 (MIDI)

Titanic 200 GM-GS SoundFont 1.2 #2 (MIDI)

70

Titanic 200 GM-GS SoundFont 1.2 #6 (MIDI)

Titanic 200 GM-GS SoundFont 1.2 #9 (MIDI)

Titanic 200 GM-GS SoundFont 1.2 #5 (MIDI)

Titanic 200 GM-GS SoundFont 1.2 #4 (MIDI)

Titanic 200 GM-GS SoundFont 1.2 (MIDI)

Titanic 200 GM-GS SoundFont 1.2 #3 (MIDI)

Titanic 200 GM-GS SoundFont 1.2 #2 (MIDI)

71

Titanic 200 GM-GS SoundFont 1.2 #6 (MIDI)

Titanic 200 GM-GS SoundFont 1.2 #9 (MIDI)

Titanic 200 GM-GS SoundFont 1.2 #5 (MIDI)

Titanic 200 GM-GS SoundFont 1.2 #4 (MIDI)

Titanic 200 GM-GS SoundFont 1.2 (MIDI)

Titanic 200 GM-GS SoundFont 1.2 #3 (MIDI)

Titanic 200 GM-GS SoundFont 1.2 #2 (MIDI)

72

Titanic 200 GM-GS SoundFont 1.2 #6 (MIDI)

Titanic 200 GM-GS SoundFont 1.2 #9 (MIDI)

Titanic 200 GM-GS SoundFont 1.2 #5 (MIDI)

Titanic 200 GM-GS SoundFont 1.2 #4 (MIDI)

Titanic 200 GM-GS SoundFont 1.2 (MIDI)

Titanic 200 GM-GS SoundFont 1.2 #3 (MIDI)

Titanic 200 GM-GS SoundFont 1.2 #2 (MIDI)

73

Titanic 200 GM-GS SoundFont 1.2 #6 (MIDI)

Titanic 200 GM-GS SoundFont 1.2 #9 (MIDI)

Titanic 200 GM-GS SoundFont 1.2 #5 (MIDI)

Titanic 200 GM-GS SoundFont 1.2 #4 (MIDI)

Titanic 200 GM-GS SoundFont 1.2 (MIDI)

Titanic 200 GM-GS SoundFont 1.2 #3 (MIDI)

Titanic 200 GM-GS SoundFont 1.2 #2 (MIDI)

74

Titanic 200 GM-GS SoundFont 1.2 #6 (MIDI)

Titanic 200 GM-GS SoundFont 1.2 #9 (MIDI)

Titanic 200 GM-GS SoundFont 1.2 #5 (MIDI)

Titanic 200 GM-GS SoundFont 1.2 #4 (MIDI)

Titanic 200 GM-GS SoundFont 1.2 (MIDI)

Titanic 200 GM-GS SoundFont 1.2 #3 (MIDI)

Titanic 200 GM-GS SoundFont 1.2 #2 (MIDI)

75

Titanic 200 GM-GS SoundFont 1.2 #6 (MIDI)

Titanic 200 GM-GS SoundFont 1.2 #9 (MIDI)

Titanic 200 GM-GS SoundFont 1.2 #5 (MIDI)

Titanic 200 GM-GS SoundFont 1.2 #4 (MIDI)

Titanic 200 GM-GS SoundFont 1.2 (MIDI)

Titanic 200 GM-GS SoundFont 1.2 #3 (MIDI)

Titanic 200 GM-GS SoundFont 1.2 #2 (MIDI)

Titanic 200 GM-GS SoundFont 1.2 #10 (MIDI)

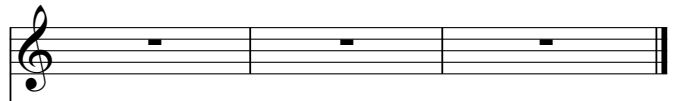

Titanic 200 GM-GS SoundFont 1.2 #6 (MIDI)

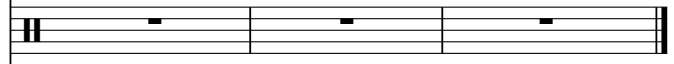

Titanic 200 GM-GS SoundFont 1.2 #8 (MIDI)

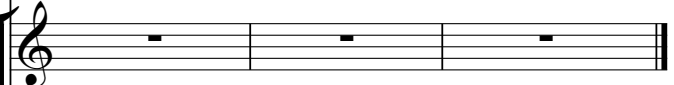

Titanic 200 GM-GS SoundFont 1.2 #9 (MIDI)

Titanic 200 GM-GS SoundFont 1.2 #5 (MIDI)

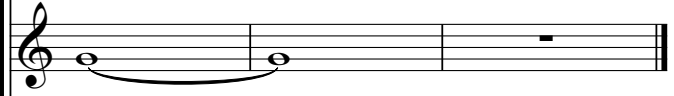

Titanic 200 GM-GS SoundFont 1.2 #4 (MIDI)

Titanic 200 GM-GS SoundFont 1.2 (MIDI)

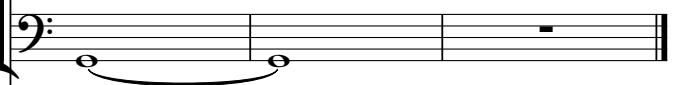

Titanic 200 GM-GS SoundFont 1.2 #3 (MIDI)

Titanic 200 GM-GS SoundFont 1.2 #2 (MIDI)

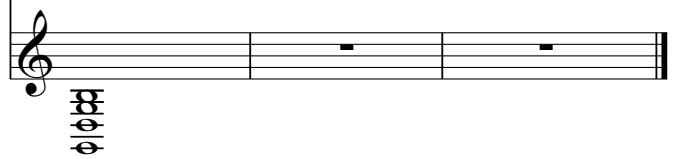

Pink-Perfect

Titanic 200 GM-GS SoundFont 1.2 #10 (MIDI)

♩ = 91,999985

6

11

15

19

23

28

33

37

41

V.S.

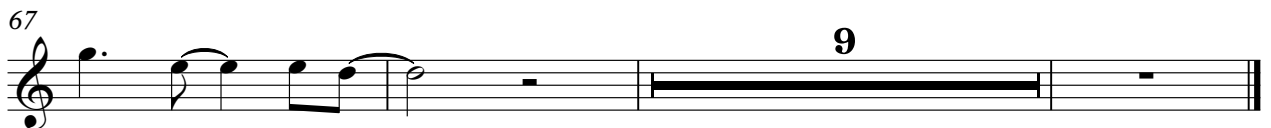

Pink-Perfect

Titanic 200 GM-GS SoundFont 1.2 #6 (MIDI)

♩ = 91,999985

9

12

15

18

21

24

27

30

33

36

V.S.

39

42

45

48

51

54

57

61

64

67

70

73

75

Pink-Perfect

Titanic 200 GM-GS SoundFont 1.2 #8 (MIDI)

♩ = 91,999985

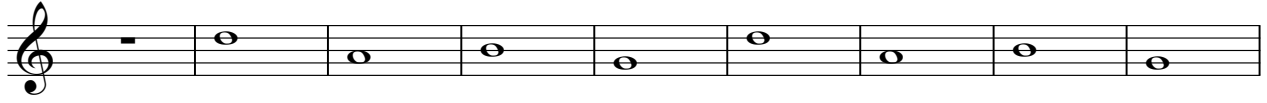

10

18

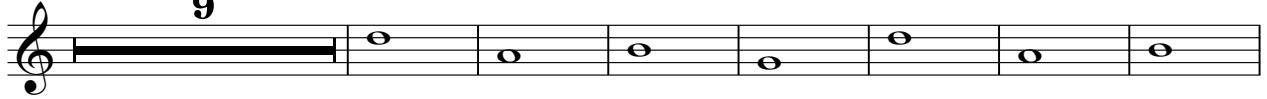

34

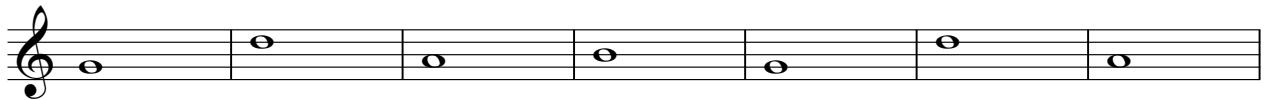

41

Pink-Perfect

Titanic 200 GM-GS SoundFont 1.2 #9 (MIDI)

♩ = 91,999985

9

12

15

19

22

25

29

32

35

38

V.S.

41

45

48

51

54

57

61

64

67

70

73

2

Pink-Perfect

Titanic 200 GM-GS SoundFont 1.2 #5 (MIDI)

♩ = 91,999985

59

62

66

70

74

Pink-Perfect

Titanic 200 GM-GS SoundFont 1.2 #4 (MIDI)

♩ = 91,999985

17

21

25

15

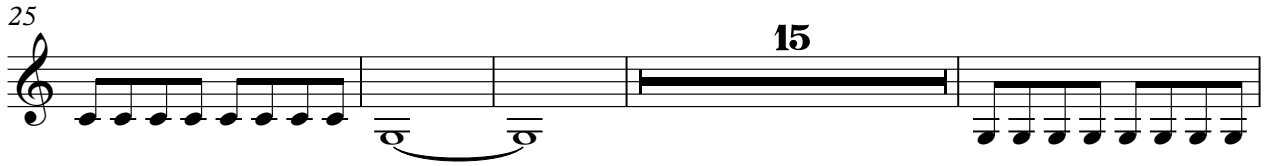

44

48

9

60

64

68

72

75

Pink-Perfect

Titanic 200 GM-GS SoundFont 1.2 (MIDI)

♩ = 91,999985

9

13

17

21

25

29

33

37

41

45

V.S.

2

Titanic 200 GM-GS SoundFont 1.2 (MIDI)

49

61

65

69

73

75

Pink-Perfect

Titanic 200 GM-GS SoundFont 1.2 #3 (MIDI)

♩ = 91,999985

17

25

16

48

9

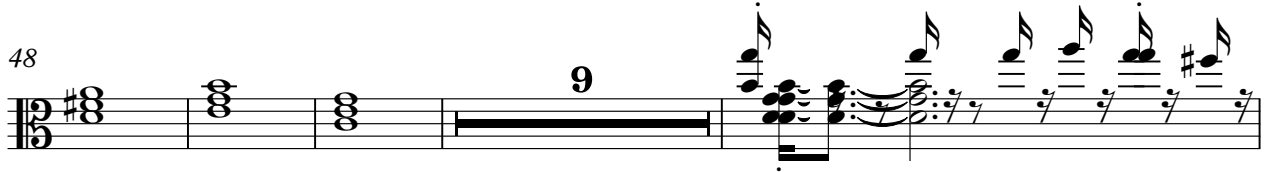

61

63

65

67

69

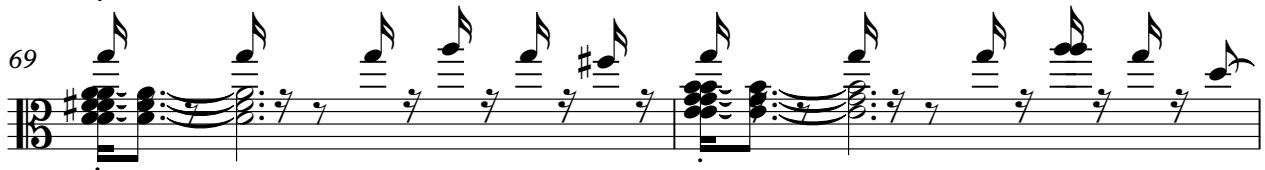

71

73

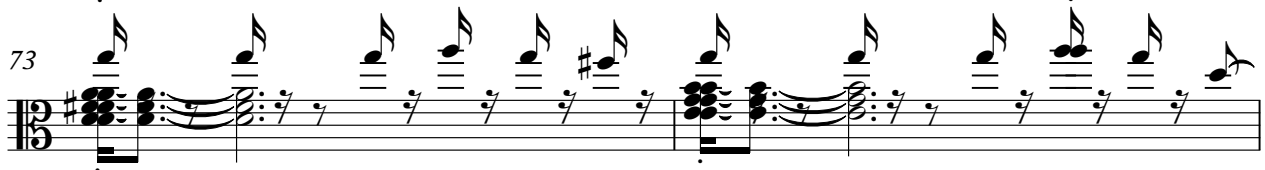

V.S.

2

Titanic 200 GM-GS SoundFont 1.2 #3 (MIDI)

75

Pink-Perfect

Titanic 200 GM-GS SoundFont 1.2 #2 (MIDI)

♩ = 91,999985

9

V.S.
