

Lady_Gaga-You_and_I

♩ = 126,999985

♩ = 126,999985

5

Vib.

E. Gtr.

E. Gtr.

S. Bass

Orch. Hit

Solo

Solo

It's

9

been a long time since I came a round Been a long time but I'm

12

back in town This time I'm not leaving without you

15

The musical score consists of the following parts:

- Perc.**: A drum set part with a snare drum and cymbals. It features a pattern of eighth notes and a final measure with a snare and cymbal.
- Vib.**: A vibraphone part in treble clef with a key signature of one sharp (F#). It features a melodic line with a slur over the first two measures and a final measure with a triplet.
- E. Gtr.**: Two electric guitar parts. The first part shows a simple bass line with open strings (0) and a final measure with a 0. The second part shows a more complex line with a triplet of eighth notes (2, 3, 2) in the final measure.
- S. Bass**: A string bass part in bass clef, featuring a simple line with eighth notes and a final measure with a triplet.
- Orch. Hit**: An orchestral hit part in treble clef, featuring a series of vertical lines representing hits.
- Solo**: Two solo parts in treble clef. The first part features a complex melodic line with a slur and a final measure with a triplet. The second part is a simple line with a final measure with a triplet.

You taste like whiskey when you

18

Perc.

Vib.

E. Gtr.

S. Bass

Orch. Hit

Solo

Solo

kissme, oooh I'll give a nything a gain to be your ba by doll

21

Perc.

Vib.

E. Gtr.

S. Bass

Orch. Hit

Solo

Solo

This time I'm not leaving without you

24

The musical score consists of the following parts:

- Perc.**: Percussion part with various rhythmic patterns and accents.
- Vib.**: Vibraphone part with melodic lines and a triplet.
- E. Gtr.**: Two electric guitar parts. The first part has fret numbers 0 and 5. The second part has fret numbers 3, 4, and 5.
- A.**: Alto Saxophone part with a triplet.
- S. Bass**: Bass line with a melodic sequence.
- Orch. Hit**: Orchestral hits represented by vertical lines.
- Solo**: Two solo parts, one with complex melodic lines and another with a triplet.

Hesaid sit back down where you be long In the

27

Perc.

Vib.

E. Gtr.

E. Gtr.

A.

S. Bass

Orch. Hit

Solo

Solo

corner of my bar with your high heels on Sit back down on the

30

Perc. Vib. E. Gtr. E. Gtr. A. S. Bass Orch. Hit Solo Solo

couch where we made love for first time and you said to me

33

Perc.

Vib.

E. Gtr.

E. Gtr.

A.

S. Bass

Syn. Str.

Orch. Hit

FX 5

Vla.

Solo

Solo

Some thing, somthinga bout this place

36

The musical score consists of the following parts:

- Perc.**: Percussion part with rhythmic notation and 'x' marks above the staff.
- Vib.**: Vibraphone part with melodic lines and a triplet.
- E. Gtr.**: Electric guitar parts with fret numbers (0, 3, 5) and a complex chordal structure.
- A.**: Alto saxophone part with melodic lines and a triplet.
- S. Bass**: Bass part with a steady melodic line.
- Syn. Str.**: Synthesizer part with sustained chords.
- Orch. Hit**: Orchestral hits represented by vertical lines.
- FX 5**: Effects part with rhythmic patterns.
- Vla.**: Viola part with a long sustained note.
- Solo**: Two solo parts with complex rhythmic patterns.

Some thing 'bout lone ly nights and my

39

Perc. 

Vib. 

E. Gtr. 

E. Gtr. 

A. 

S. Bass 

Syn. Str. 

Orch. Hit 

FX 5 

Vla. 

Solo 

Solo 

lips tick on yourfa ce Some thing,

42

Perc. Vib. E. Gtr. E. Gtr. A. S. Bass Syn. Str. Orch. Hit FX 5 Vla. Solo Solo

some thinga bout my cool Nebras ka gu y Yeah

45

Perc. Vib. E. Gtr. E. Gtr. S. Bass Syn. Str. Orch. Hit FX 5 Vla. Solo Solo

somethinga bout Ba by yo u and I

The musical score consists of the following parts:

- Perc.**: Features a complex rhythmic pattern with triplets and various note values.
- Vib.**: Plays a melodic line with slurs and ties.
- E. Gtr.**: Includes a melodic line with a triplet and a guitar tab below it showing fretting for notes A and B.
- Organ**: Provides harmonic support with chords and melodic fragments.
- S. Bass**: Plays a steady bass line.
- Orch. Hit**: Features a series of vertical lines representing orchestral hits.

It's been two years since I let you go, Couldn't

51

Perc. 

Vib. 

E. Gtr. 

Organ 

S. Bass 

Orch. Hit 

Solo 

Solo 

lis ten to a joke o r rock'n roll Muscle cars drove a

54

Perc. Vib. E. Gtr. E. Gtr. E. Gtr. Organ S. Bass Orch. Hit Solo Solo Solo

truck right throughmy heart

56

The musical score consists of the following parts:

- Perc.**: Features a complex rhythmic pattern with triplets and various note values.
- Vib.**: Plays a melodic line with slurs and grace notes.
- A.**: Plays a melodic line with slurs and grace notes.
- Organ**: Provides harmonic accompaniment with chords and grace notes.
- S. Bass**: Plays a simple bass line.
- Orch. Hit**: Features vertical lines representing orchestral hits.
- Solo**: Includes three staves for solo instruments, with one staff featuring a sixteenth-note triplet.

On my birth day yousing me a

58

Perc. Vib. E. Gtr. E. Gtr. E. Gtr. A. Organ S. Bass Orch. Hit Solo Solo

heart of gold With a guitar humming and no clothes

61

The musical score consists of the following parts:

- Perc.**: Features a steady rhythm with eighth notes and rests, marked with 'x' symbols above the staff.
- Vib.**: Features a melodic line with eighth notes, a triplet of eighth notes, and a final quarter note.
- Organ**: Features a melodic line with eighth notes and rests.
- S. Bass**: Features a bass line with eighth notes.
- Orch. Hit**: Features a series of vertical lines representing hits.
- Solo**: Two staves, the top one containing a melodic line with eighth notes and rests.

This time I'm not leaving with out yo u

64

Perc. Vib. E. Gtr. E. Gtr. A. Organ S. Bass Syn. Str. Orch. Hit Solo Solo

Sit back down where you be long Inthe

67

Perc.

Vib.

E. Gtr.

E. Gtr.

S. Bass

Syn. Str.

Orch. Hit

Solo

Solo

cor ner of my bar with your high heels on

69

Perc.

Vib.

E. Gtr.

E. Gtr.

A.

S. Bass

Syn. Str.

Orch. Hit

Solo

Solo

Sit back down on the couch where we made love for first time and you

72

The musical score consists of the following parts:

- Perc.**: Percussion part with a snare drum and cymbal, marked with 'x' symbols.
- Vib.**: Vibraphone part with a melodic line in treble clef.
- E. Gtr.**: Two electric guitar parts. The top one shows fret numbers (0, 5) on the strings. The bottom one shows fret numbers (0, 1, 2, 5, 5) on the strings.
- A.**: Alto Saxophone part with a melodic line in treble clef, including a triplet.
- S. Bass**: Bass part with a melodic line in bass clef.
- Syn. Str.**: Synthesizer part with a sustained chord in treble clef.
- Orch. Hit**: Orchestral hit part with a rhythmic pattern in treble clef.
- Vla.**: Viola part with a sustained chord in alto clef.
- Solo**: Two solo parts in treble clef, one with a melodic line and one with a rhythmic pattern.

said to me Some thing, somthinga bout this place

75

Perc. Vib. E. Gtr. E. Gtr. A. S. Bass Syn. Str. Orch. Hit FX 5 Vla. Solo Solo

Detailed description of the musical score: The score is for measures 75-77. The Percussion part features a complex rhythmic pattern with various note values and rests. The Vibraphone part has a melodic line with some grace notes. The Electric Guitars are split into two parts: the top one shows fret numbers (0, 3, 5) and the bottom one shows fingerings (2, 0, 2, 0, 2, 0, 0, 0, 3, 3, 5, 5). The Alto Saxophone, Bass, and FX parts have melodic lines. The Synthesizer and Orchestral Hits parts feature sustained chords. The Viola and Solo parts have melodic lines with some complex fingering or articulation marks.

Some thing 'bout

78

Perc. 

Vib. 

E. Gtr. 

E. Gtr. 

A. 

S. Bass 

Syn. Str. 

Orch. Hit 

FX 5 

Vla. 

Solo 

Solo 

lone ly nights and my lips tick on yourfa ce

81

Perc. Vib. E. Gtr. E. Gtr. A. S. Bass Syn. Str. Orch. Hit FX 5 Vla. Solo Solo

Some thing, somthinga bout my cool Nebras ka

84

Perc.

Vib.

E. Gtr.

E. Gtr.

S. Bass

Syn. Str.

Orch. Hit

FX 5

Vla.

Solo

Solo

gu y Yeah somethinga bout Ba by yo u and I

87

The musical score consists of the following parts:

- Perc.**: Features a complex rhythmic pattern with various note values and rests, including a triplet of eighth notes and a sixteenth-note triplet.
- Vib.**: Features a melodic line with slurs and a key signature change to one sharp (F#).
- E. Gtr.**: Includes two staves. The top staff has a few notes with a slur. The bottom staff is a guitar tab with fret numbers (0, 2) and a 'T' marking.
- S. Bass**: Features a simple bass line with quarter and eighth notes.
- Syn. Str.**: Features sustained chords with a key signature change to one sharp.
- Orch. Hit**: Features a series of vertical lines representing hits or effects.
- FX 5**: Features a few notes with a slur.

Yo u and I

94

The musical score consists of the following parts:

- Perc.**: Features a series of rhythmic patterns with 'x' marks above the notes, indicating a specific percussive effect. A triplet of eighth notes is present in the third measure.
- Vib.**: Features a melodic line with a triplet of eighth notes in the second measure.
- E. Gtr.**: Features a melodic line with a triplet of eighth notes in the second measure.
- E. Gtr.**: A guitar tab section with fret numbers 2 and 0 on strings T, A, and B.
- S. Bass**: Features a simple bass line with quarter notes.
- Syn. Str.**: Features a synthesizer part with sustained chords and a key signature of one sharp (F#).
- FX 5**: Features a synthesizer part with sustained notes.
- Solo**: Features a guitar solo with a key signature of one sharp (F#).
- Solo**: A second guitar solo part, currently silent.

You, yo u and I ,

You a nd I

98

The musical score consists of the following parts:

- Perc.**: Features a series of rhythmic patterns with 'x' marks above the notes, indicating specific percussive sounds.
- Vib.**: Vibraphone part with melodic lines and grace notes.
- E. Gtr.**: Electric guitar part with chordal textures.
- E. Gtr.**: Electric guitar tablature showing fret numbers for strings T, A, and B.
- S. Bass**: Bass line with a steady eighth-note rhythm.
- Syn. Str.**: Synthesizer part with sustained chords.
- FX 5**: Effects part with a single note and a long sustain.
- Solo**: Two staves for solo instruments, with the first staff containing complex chordal structures.

You, you a nd I Oh yeah! I'd ra ther die

101

The musical score consists of the following parts:

- Perc.**: Features a drum set with various patterns, including triplets and accents.
- Vib.**: Vibraphone part with melodic lines and triplets.
- E. Gtr.**: Electric guitar part with chords and a fretboard diagram.
- E. Gtr. (Fretboard)**: Shows fret numbers for strings T, A, and B.
- S. Bass**: Bass line with a steady eighth-note pattern.
- Syn. Str.**: Synthesizer strings with sustained chords.
- FX 5**: Effects part with sustained notes.
- Solo**: Two solo lines, one with complex rhythmic patterns and the other with sustained notes.

Without yo u and I .

104

Perc.
 Vib.
 E. Gtr.
 E. Gtr.
 S. Bass
 Syn. Str.
 FX 5
 Solo
 Solo

6 3 3

3

2 0 2 0 2 0 2 0

(ûòñ! Putyodrinks up!)

107

Perc.

E. Gtr.

E. Gtr.

T			
A	0	0	2
B	3	3	0

S. Bass

Syn. Str.

FX 5

Solo

110

The musical score consists of the following parts:

- Perc.**: Features a series of rhythmic patterns with 'x' marks above the staff, indicating specific percussive hits.
- Vib.**: Shows a vibraphone part with a melodic line in the final measure.
- E. Gtr.**: Contains a melodic line with a sixteenth-note run (marked '6'), a triplet (marked '3'), and another triplet (marked '3').
- E. Gtr.**: Provides guitar tablature for the electric guitar part, showing fret numbers (2, 0) on strings T, A, and B.
- S. Bass**: Features a simple bass line with quarter notes.
- Syn. Str.**: Shows a synthesizer part with sustained chords.
- FX 5**: Shows a synthesizer part with sustained chords, mirroring the Syn. Str. part.

We got a

113

Perc.

Vib.

E. Gtr.

S. Bass

Syn. Str.

FX 5

Solo

Solo

whole lot of money but we still pay rent 'Cause you can't buy a house in

116

Perc.

A percussion staff featuring a drum set icon at the beginning. It contains six quarter notes, each with a circled 'X' above it, indicating a specific drum sound.

Vib.

E. Gtr.

S. Bass

Syn. Str.

FX 5

Solo

Solo

Hea ven There's on ly three mer that I'm mærvæ my whole life It's my

dad dyandNebras ka and Je sus Christ Some thing,

122

Vib.

E. Gtr.

E. Gtr.

A.

S. Bass

Orch. Hit

FX 5

Solo

somethin' bout the chase (Six whole years) I'm a

125

The musical score consists of the following parts:

- Perc.**: Percussion part with rhythmic notation and 'x' marks above the staff.
- Vib.**: Vibraphone part with melodic lines and grace notes.
- E. Gtr.**: Electric guitar parts with fret numbers (0, 5) and chord diagrams.
- A.**: Alto saxophone part with a triplet of eighth notes.
- S. Bass**: Bass line with a simple rhythmic pattern.
- Syn. Str.**: Synthesizer string part with sustained chords.
- Orch. Hit**: Orchestrated hits with vertical lines and stems.
- FX 5**: Effects part with rhythmic patterns.
- Vla.**: Viola part with a long note and a sharp sign.
- Solo**: Two solo parts with complex rhythmic patterns.

New York woman to run you down Shave my lip stick all over your face

128

Perc. Vib. E. Gtr. E. Gtr. A. S. Bass Syn. Str. Orch. Hit FX 5 Vla. Solo Solo

ce Some thing, somthinga bout just

131

Perc.
 Vib.
 E. Gtr.
 E. Gtr.
 S. Bass
 Syn. Str.
 Orch. Hit
 FX 5
 Vla.
 Solo
 Solo

knowing wherit's ri ght Soput your drinks up, foNeb ras

134

The musical score consists of the following parts:

- Perc.**: Percussion part with rhythmic notation and 'x' marks above the staff.
- Vib.**: Vibraphone part with triplet markings (3) and a slur over the final notes.
- E. Gtr.**: Electric guitar parts, including a standard staff with a slur and a guitar tab with fret numbers (0, 2, 5).
- S. Bass**: Solo Bass part with a simple melodic line.
- Syn. Str.**: Synthesizer String part with chordal notation.
- Orch. Hit**: Orchestral Hit part with rhythmic notation.
- FX 5**: Effects part with rhythmic notation.
- Vla.**: Viola part with a single note.
- Solo**: Two staves for solo instruments, likely saxophone, with complex rhythmic patterns.

ka For Neb ras ka, Neb ras ka, I love

136

Perc. Vib. E. Gtr. E. Gtr. E. Gtr. S. Bass Syn. Str. Orch. Hit FX 5 Vla. Solo Solo

you You a nd I You, you a nd I

139

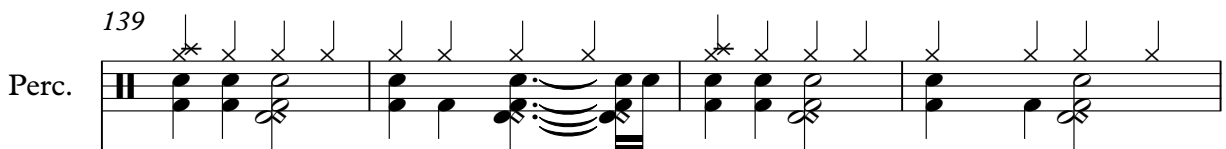
Perc. 

Vib. 

E. Gtr. 

E. Gtr.

T			
A	0	0	2 0
B	3	3	

S. Bass 

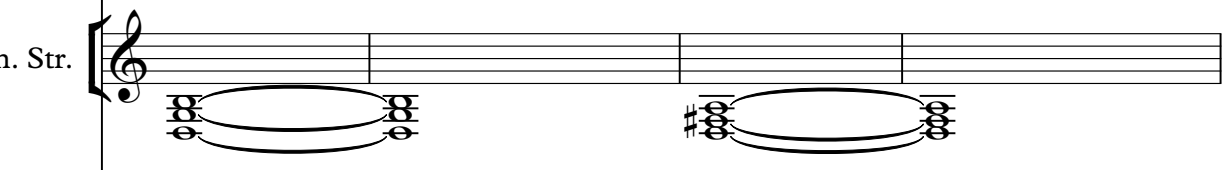
Syn. Str. 

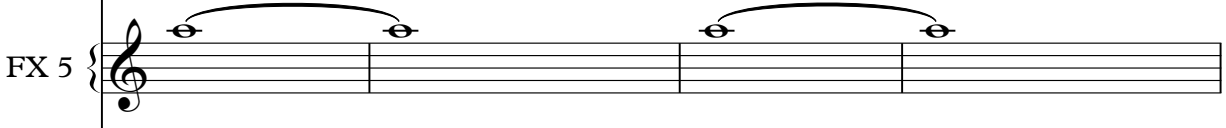
FX 5 

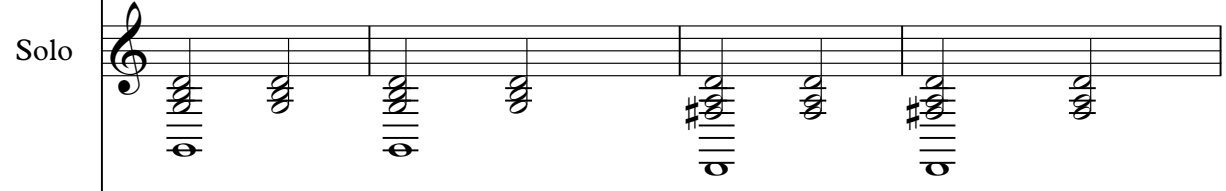
Solo 

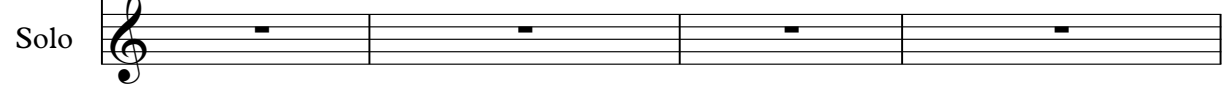
Solo 

Ba by! I ra ther die!

Without yo u a nd

143

The musical score consists of the following parts:

- Perc.**: Features a rhythmic pattern with eighth notes and a triplet of eighth notes. Includes asterisks above the first and eighth measures.
- Vib.**: Features a melodic line with a triplet of eighth notes and a slur over the final two measures.
- E. Gtr.**: Features a melodic line with a slur over the final two measures.
- E. Gtr.**: A guitar tab with fret numbers 2 and 0 on the strings.
- S. Bass**: Features a bass line with eighth notes.
- Syn. Str.**: Features sustained chords with a sharp sign.
- FX 5**: Features a single note with a long sustain.
- Solo**: Features a melodic line with a slur over the first two measures.
- Solo**: A second solo line, currently blank.

I

Yo u and I

146

Perc. 

Vib. 

E. Gtr. 

E. Gtr.

T			
A	2	0	0
B	0	3	3

S. Bass 

Syn. Str. 

FX 5 

Solo 

Solo 

You, yo u and I Nebras ka! I ra ther die

149

Perc.

Vib.

E. Gtr.

E. Gtr.

S. Bass

Syn. Str.

FX 5

Solo

Solo

Without you and I . . . It's

153

Vib.

Solo

Solo

been along time since I came around Been along time bu f m

156

Vib. 

Solo 

Solo 

back intown Thistime I'm not lea ving with out you.

159

Vib. 

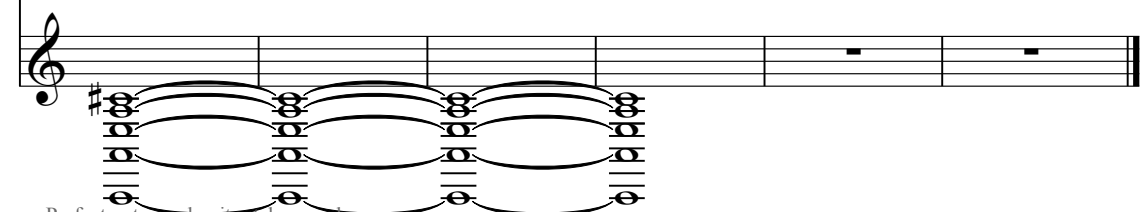
Solo 

Percussion

Lady_Gaga-You_and_I

♩ = 126,000000

6

12

19

25

31

37

42

48

53

58

63

68

74

79

84

89

94

100

104

109

115

125

130

135

140

145

150

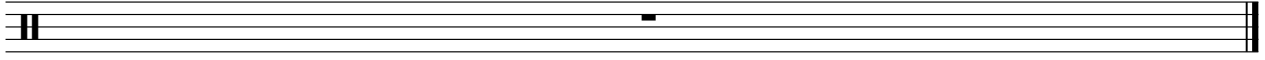

Vibraphone

Lady_Gaga-You_and_I

♩ = 126,000086

7

11

16

20

25

30

33

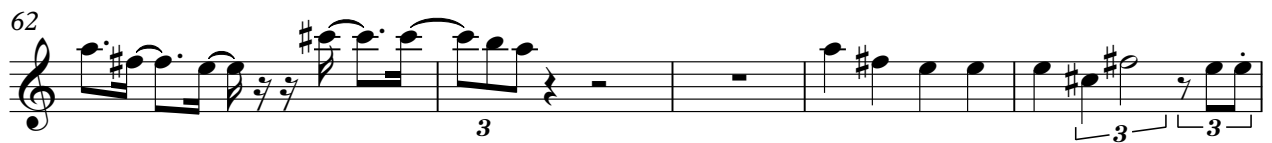

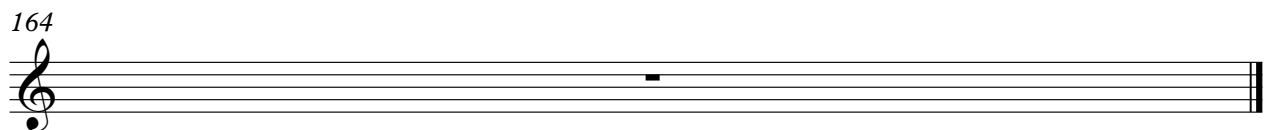
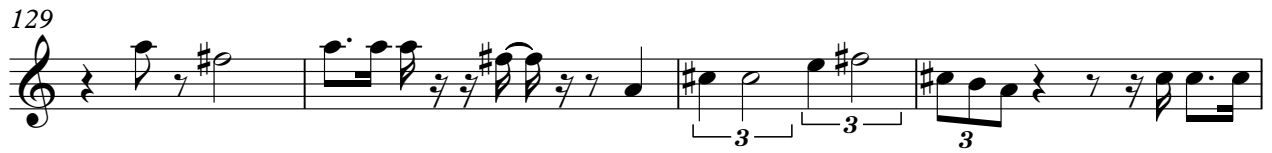

Lady_Gaga-You_and_I

♩ = 126,000086

47 3 6

57 2 28

91

98

103 2 6

109 6 3 3

113 21

139

146

150 11

164

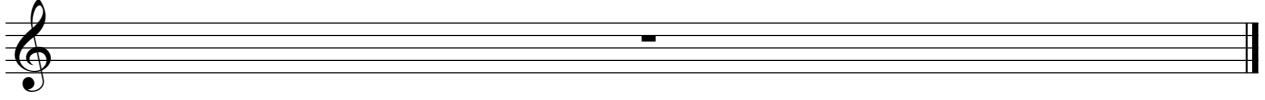

Lady_Gaga-You_and_I

7-string Electric Guitar

♩ = 120,000086

2

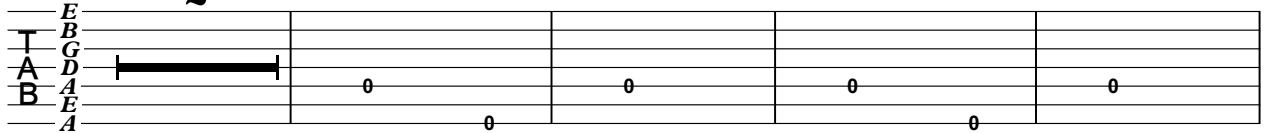

7

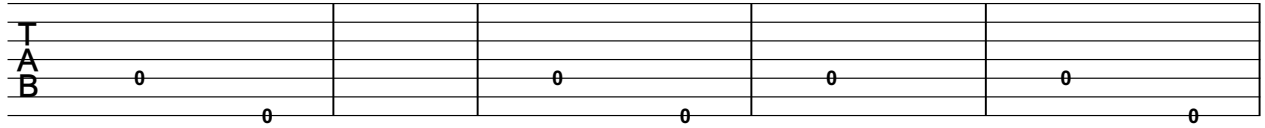

12

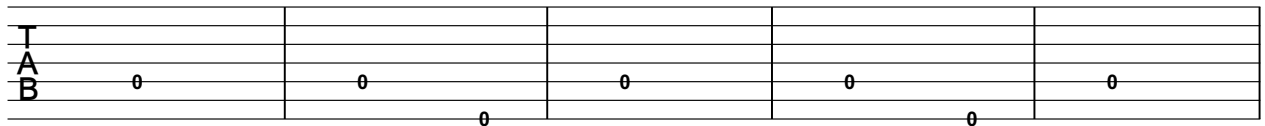

17

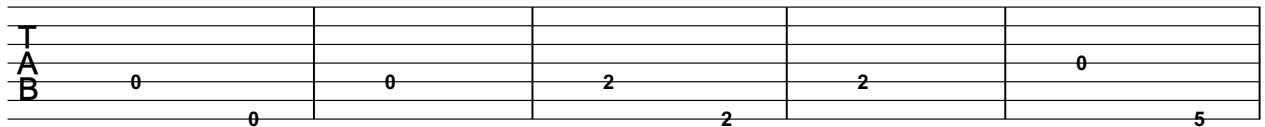

22

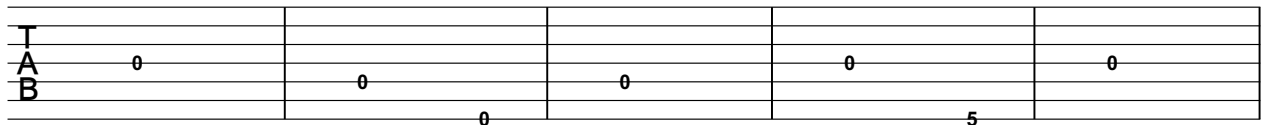

27

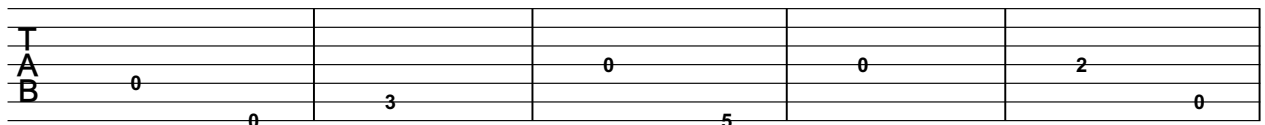

32

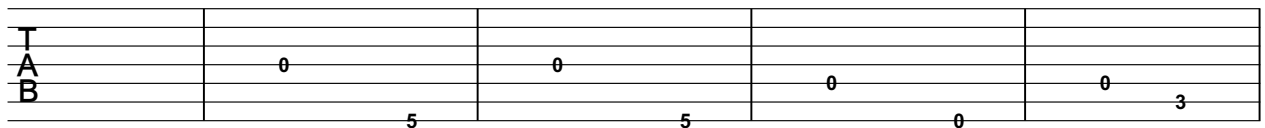

37

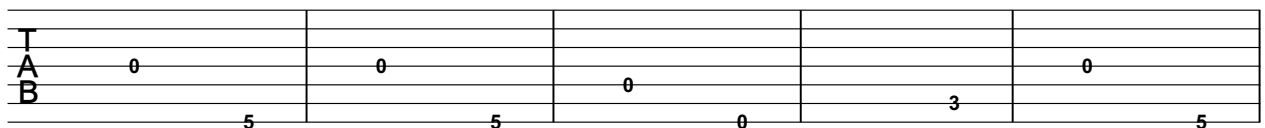

42

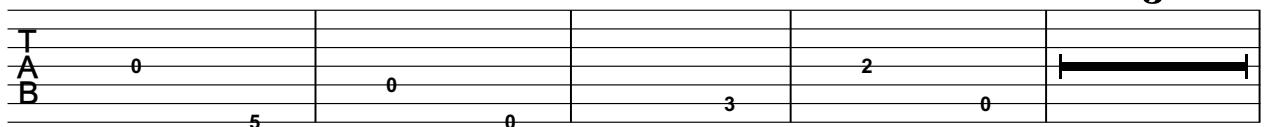

3

T				
A				
B	0	0	2	2
		0	2	5

54

T				
A	0			
B		0	0	0
		0	5	0

59

T				
A			0	0
B	2	2		0
		2	5	0

64

T				
A	0	0	0	0
B	3			3
		5		0

69

T				
A	0	0	2	0
B				
		5	0	5

74

T				
A	0	0	0	0
B			3	
	5	0		5

79

T				
A	0		0	0
B		3		
	0		5	5

84

T				
A		2		
B	3		0	0
				0

89

32

T				
A	-----			
B				0
		5	5	

125

T				
A	0	0	0	0
B				
	5	5	0	3

T				
A	0			2
B		0	3	0
	5	0		

T					
A	0	2	2	-----	
B			0	-----	
	5	0		-----	

T				
A				
B				

T									
A	2	2	2	0	0	2	2	2	2
B	0	0	0	3	3	0	0	0	0

97

T									
A	2	2	0	0	2	2	2	2	2
B	0	0	3	3	0	0	0	0	0

106

T									
A	2	0	0	2	2	2	2	2	2
B	0	3	3	0	0	0	0	0	0

115

T									
A	2	0	0	0	0	2	4		2
B	0	3	0	0	5	0	-----		0

125

T									
A	0	0	0	2	2	0	0	0	0
B	0	0	0	2	2	0	0	0	0
	5	5	5	5	5	3	3	5	5

131

T									
A	2	2	0	0	2	2	2	2	2
B	0	0	0	0	0	0	0	0	0
			3	3	5	0	0	0	0

139

T									
A	0	0	2	2	2	2	2	2	2
B	3	3	0	0	0	0	0	0	0

147

T									
A	0	0	2	2	2	2	11		
B	3	3	0	0	0	0	-----		

164

T									
A									
B									

Lady_Gaga-You_and_I

Alto

♩ = 126,000086

24

30

36

42

58

66

72

78

83

123

2

Alto

128

164

An empty musical staff in treble clef, consisting of five horizontal lines.

Lady_Gaga-You_and_I

$\text{♩} = 126,900086$
48

52

57

62

99

164

Synth Bass

Lady_Gaga-You_and_I

♩ = 126,000086

2

9

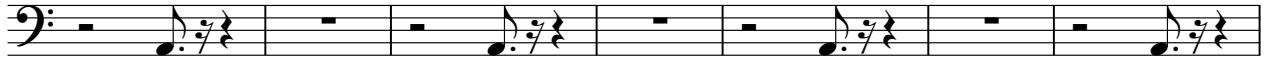

16

22

28

34

40

44

49

55

61

67

73

79

85

91

97

103

109

116

123

129

135

141

147

151

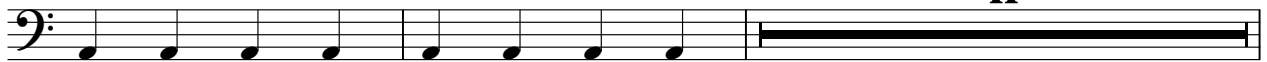

11

164

Reverse Cymbals

Lady_Gaga-You_and_I

♩ = 126,000086

3 **159**

164

Lady_Gaga-You_and_I

Synth Strings

♩ = 126,000086

32

39

19

65

74

83

92

101

110

115

6

Synth Strings

125

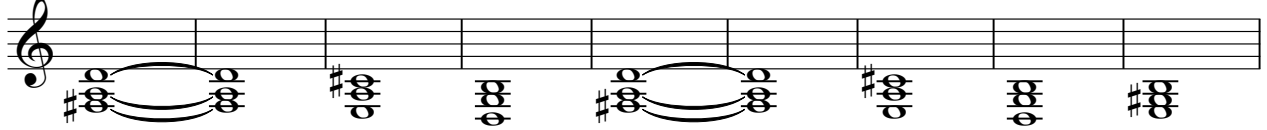

134

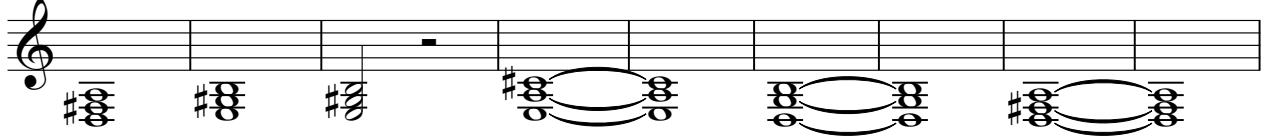

143

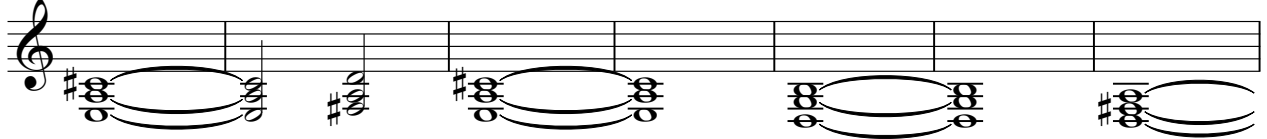

150

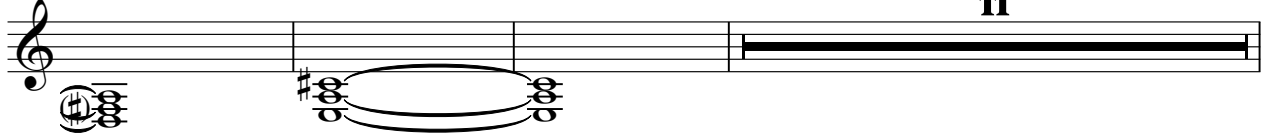

164

Orchestra Hit

Lady_Gaga-You_and_I

♩ = 126,000086

2

8

15

21

27

34

40

44

2

164

FX 5 (Brightness) Lady_Gaga-You_and_I

♩ = 126,000086

34

39

2

46

28

78

2

85

2

94

103

112

4

123

2

2

131

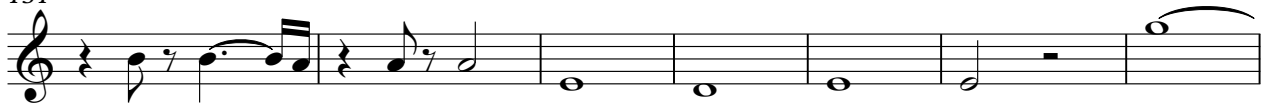

138

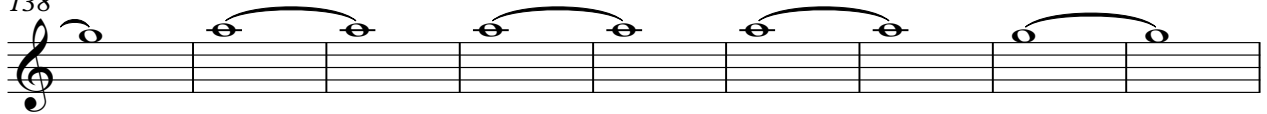

147

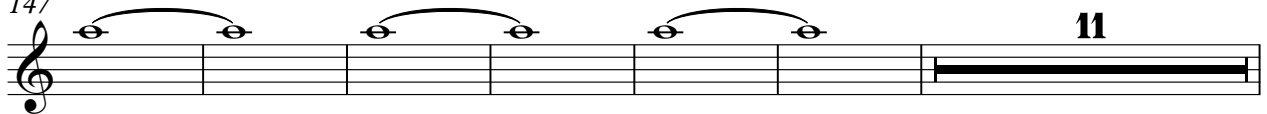

164

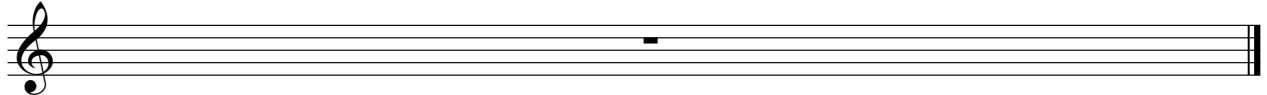

Viola

Lady_Gaga-You_and_I

♩ = 126,000086

32

39

27

73

82

39

127

134

27

164

Lady_Gaga-You_and_I

Solo

♩ = 126,000086

4

10

16

22

27

32

38

44

49

55

V.S.

Solo

Lady_Gaga-You_and_I

♩ = 120,000086

54

6 3

56

6 107

164

Lady_Gaga-You_and_I

Solo

♩ = 126,000086

7
It's been a while since I came around Been a while since I came back down This time I'm not

14
leaving without you You ask me why you kiss me, give anything to your baby doll This time I'm not

22
leaving without you I'd sit back down where you belong In the corner of my bar with your high heel on

29
Sit back down on the couch where we made love first time and you said to me Something,

34
something about this place Something out lone ly nights and my lips tickle on your face

41
Something, something about my cool Nebraska guy Yeah something out Ba by yo and I

48
It's been years since I let you go, I don't listen to no rock roll My car drove a truck right through my heart

56
On my birthday saying me a heart of gold With a guitar humming and

60
no clothes This time I'm not leaving without you u

65
Sit back down where you belong In the corner of my bar with your high heel on

69

Sit back down on the couch where we made love first time and you said to me

74

something about this place something about lone light and ny lipstick on your face

82

something about my code name guy Yeah something about Ba by you and I You and I

90

You, you and I You, you and I You and I , You and I You and I Oh

100

yeah I'd rather die with you and . (Oh! You drink up!) You whole night

114

still present cause you use in Heaven they're the same my whole life It's my dad's name Jesus Christ

121

something, something about the chase (She's in New York when you're in New York)

128

ce something, something just know where's right You drink up, Nebraska For

135

Nebraska love you You and I You and I Ba by! I rather die with you and I

144

You and I You and I Nebraska! I rather die with you and I . It's

Solo

3

153

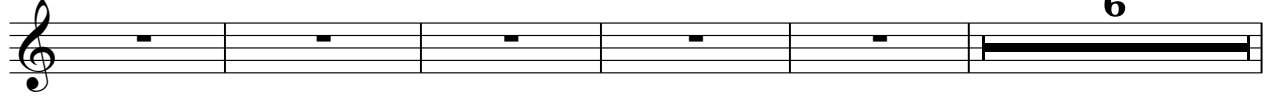

6

belong since I am and belong me back down This I'm not lea ving without you.

164

