

Fats_Domino-Im_Ready

♩ = 192,000000

Sax

>>MELODY

Trumpet

>>DRUM 1

>>BASS

text

I'M READY FATS DOMINO Bradford/Domino/Lewis

>>PIANO

>>MELODY

>>DRUM 1

>>BASS

text

Well I'm Read y I'm wil lin' and I'm

>>PIANO

6

>>MELODY

>>DRUM 1

>>BASS

text

>>PIANO

ab le to rock and roll all night I'm Read y I'm

9

>>MELODY

>>DRUM 1

>>BASS

text

>>PIANO

wil lin' and I'm ab le to rock and roll all night

12

>>MELODY

>>DRUM 1

>>BASS

text

>>PIANO

Come on pret ty ba by we gon na rock we gon na roll 'til the

15

>>MELODY

>>DRUM 1

>>BASS

text

broad day light 'cause I'm Read y hmm and I'm

>>PIANO

18

>>MELODY

>>DRUM 1

>>BASS

text

ab le hmm I'm will in' and I'm ab le so you

>>PIANO

21

>>MELODY

>>DRUM 1

>>BASS

text

bet ter come and go with me we gon na

>>PIANO

24

>>MELODY

>>DRUM 1

>>BASS

text

>>PIANO

rock and roll 'til to mor row 'bout three

28

>>MELODY

>>DRUM 1

>>BASS

text

>>PIANO

Talk ing on the phone is not my speed Don't send me no letter 'cause I

31

>>MELODY

>>DRUM 1

>>BASS

text

>>PIANO

can't read Don't be long 'cause I'll be gone

34

>>MELODY

>>DRUM 1

>>BASS

text

>>PIANO

We gon na rock and roll all night long 'cause I'm Read y I'm

37

>>MELODY

>>DRUM 1

>>BASS

text

>>PIANO

wil lin' and I'm ab le to rock and roll all night 'cause I'm

40

>>MELODY

>>DRUM 1

>>BASS

text

>>PIANO

Read y I'm wil lin' and I'm ab le to rock and

43

>>MELODY

>>DRUM 1

>>BASS

text

>>PIANO

roll all night Come on pret ty ba by we gon na

46

Sax

>>MELODY

Trumpet

Trombone

>>DRUM 1

>>BASS

text

Brass

>>PIANO

2nd Piano

rock we gon na roll 'til to mor row night

49

Sax
Trumpet
Trombone
>>DRUM 1
>>BASS
Brass
>>PIANO
2nd Piano

52

Sax
Trumpet
Trombone
>>DRUM 1
>>BASS
Brass
>>PIANO
2nd Piano

55

Sax

Trumpet

Trombone

>>DRUM 1

>>BASS

Brass

>>PIANO

2nd Piano

58

Sax

>>MELODY

Trumpet

Trombone

>>DRUM 1

>>BASS

text

Brass

>>PIANO

2nd Piano

Talk ing on the phone is not

61

>>MELODY

>>DRUM 1

>>BASS

text

>>PIANO

my speed Don't send me no letter 'cause I can't read

64

>>MELODY

>>DRUM 1

>>BASS

text

Don't be long 'cause I'll be gone We gon na rock and roll all

>>PIANO

67

>>MELODY

>>DRUM 1

>>BASS

text

night long 'cause I'm Read y I'm wil lin' and I'm

>>PIANO

70

>>MELODY

>>DRUM 1

>>BASS

text

ab le to rock and roll all night 'cause I'm Read y I'm

>>PIANO

73

>>MELODY

>>DRUM 1

>>BASS

text

>>PIANO

wil lin' and I'm ab le to rock and roll all night

76

>>MELODY

>>DRUM 1

>>BASS

text

>>PIANO

Come on pret ty ba by we gon na rock we gon na roll 'til to

79

Sax

>>MELODY

Trumpet

Trombone

>>DRUM 1

>>BASS

text

mor row night

Brass

>>PIANO

2nd Piano

82

Sax
Trumpet
Trombone
>>DRUM 1
>>BASS
Brass
>>PIANO
2nd Piano

85

Sax
Trumpet
Trombone
>>DRUM 1
>>BASS
Brass
>>PIANO
2nd Piano

88

Sax

Trumpet

Trombone

>>DRUM 1

>>BASS

Brass

>>PIANO

2nd Piano

91

Sax

Trumpet

Trombone

>>DRUM 1

>>BASS

Brass

>>PIANO

2nd Piano

94

97

100

Sax

Trumpet

Trombone

>>DRUM 1

>>BASS

Brass

>>PIANO

2nd Piano

Fats_Domino-Im_Ready

Sax

♩ = 192,000000

46

50

54

58 **19**

80

84

88

92

96

99

V.S.

2

Sax

102

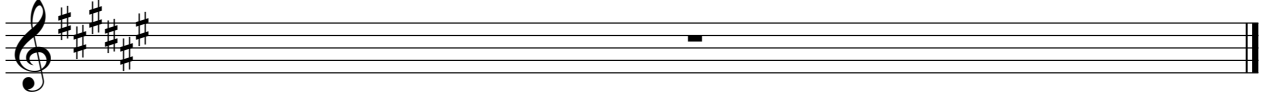

>>MELODY

Fats_Domino-Im_Ready

♩ = 192,000000

2

6

10

14

18

23

28

32

36

40

V.S.

Trumpet

Fats_Domino-Im_Ready

♩ = 192,000000

47

51

56

2

20

81

86

2

92

97

102

>>DRUM 1

Fats_Domino-Im_Ready

♩ = 192,000000

Measures 1-5: Rest, Rest, Snare, Snare/Bass, Snare/Bass.

6

Measures 6-9: Snare/Bass, Snare/Bass, Snare/Bass, Snare/Bass.

10

Measures 10-13: Snare/Bass, Snare/Bass, Snare/Bass, Snare/Bass.

14

Measures 14-17: Snare/Bass, Snare/Bass, Snare/Bass, Snare/Bass.

18

Measures 18-21: Snare/Bass, Snare/Bass, Snare/Bass, Snare/Bass.

22

Measures 22-25: Snare/Bass, Snare/Bass, Snare/Bass, Snare/Bass.

26

Measures 26-29: Snare/Bass, Snare/Bass, Snare/Bass, Snare/Bass.

30

Measures 30-33: Snare/Bass, Snare/Bass, Snare/Bass, Snare/Bass.

34

Measures 34-37: Snare/Bass, Snare/Bass, Snare/Bass, Snare/Bass.

38

Measures 38-41: Snare/Bass, Snare/Bass, Snare/Bass, Snare/Bass.

V.S.

42

46

50

54

58

62

66

70

74

78

>>DRUM 1

82

86

90

94

98

102

Empty musical notation for measure 102, consisting of two staves with a double bar line at the end.

>>BASS

Fats_Domino-Im_Ready

♩ = 192,000000

3

8

13

18

23

28

33

37

42

47

V.S.

52

57

62

67

71

75

80

85

90

96

Fats_Domino-Im_Ready

text

♩ = 192,000000

I'M READY FATS DOMINO Bradford/Domino/Lewis Well I'm

4
Read y I'm wil lin' and I'm ab le to rock and

7
roll all night I'm Read y I'm wil lin' and I'm

10
ab le to rock and roll all night Come on pret ty ba

13
by we gon na rock we gon na roll 'til the broad day light 'cause I'm

16
Read y hmm and I'm ab le hmm I'm

20
will in' and I'm ab le so you bet ter come and go with me

23
we gon na rock and roll

25
'til to mor row 'bout three

28

Talk ing on the phone is not my speed Don't send me no letter 'cause I

31

can't read Don't be long 'cause I'll be gone

34

We gon na rock and roll all night long 'cause I'm Read y I'm

37

wil lin' and I'm ab le to rock and roll all night 'cause I'm

40

Read y I'm wil lin' and I'm ab le to rock and

43

roll all night Come on pret ty ba by we gon na

46

rock we gon na roll 'til to mor row night

60

Talk ing on the phone is not my speed Don't send me no letter 'cause I

63

can't read Don't be long 'cause I'll be gone

66

We gon na rock and roll all night long 'cause I'm Read y I'm

69

72

75

78

102

Fats_Domino-Im_Ready

Brass

♩ = 192,000000

47

51

56

2

20

81

86

2

92

97

102

>>PIANO

Fats_Domino-Im_Ready

♩ = 192,000000

2

6

10

14

18

22

26

30

34

38

V.S.

82

86

90

94

98

102

Fats_Domino-Im_Ready

2nd Piano

$\text{♩} = 192,000000$

46

49

53

56

19

81

85

88

91

94

V.S.

2

2nd Piano

98

100

102
